4 DIE, 40 HURT IN 'L' SUBWAY WRECK

WEATHER

Fair tonight with light and possibly heavy frost in the valleys; Tuesday increasing cloudiness and somewhat warmer; lowest temperature tonight about 40 degrees. (Detailed report on Page 4.)

Pittsburgh Sun-Telegraph

ESTAB. 1927—VOL. 4—NO. 87 MONDAY, APRIL 29, 1929 THREE CENTS

WALL ST. CLOSE

M'KEESPORT LOSES 1-MAN CAR PLEA

Today

California, in Summer.
Concerning Mr. Mellon.
New Bootleg Idea.
Goodbye, Wild Horse.

—By ARTHUR BRISBANE—

PLANNING your vacation, do not forget that summer is the Pacific coast season all the way from San Diego to Seattle, Portland, Santa Barbara, and all the rest of the West coast included.

Many have the impression that the Pacific coast, like the Riviera, is for winter vacations only. A statement by the "All-Year Club of Southern California" corrects that mistake.

WITH excellent, fast trains, California is not far. From Chicago, or any Middle Western point, you leave on Friday night, begin your Pacific coast vacation on Monday—having seen your country in the meanwhile. From New York, allow one more day.

GO BY one railroad, return by another. That can be arranged on an excursion basis. Or return via the Panama Canal, allowing yourself a few days more. It is well worth it.

GOING and coming by rail, you see the whole country, including the wonders of the West coast, and two weeks is enough for a first experiment. Those experimental two weeks often mean the rest of a life time on the West coast.

Don't fritter away your vacation. See your country, including the world's biggest ocean, the Grand Canyon, the magnificent national parks. Not forgetting Los Angeles, with Hollywood, world capital of the moving picture.

To know your own country is the beginning of a real education. And to know it, you must see it.

SUMMER is the best season for seeing the Pacific coast. Seattle, like all the Northwest, is at its best in July and August. Los Angeles is an ideal summer resort. The huge Pacific stores up summer heat that it gives forth in winter, and in summer it cools the whole coast. In San Francisco, even in July, you must sleep under blankets. Take a light overcoat with you. You must make some mistakes. But don't go to Heaven and be compelled to admit that you never saw the Pacific Ocean.

IT IS said by Senator Norris that Mr. Mellon is not fitted to be secretary of the Treasury because he owns stocks in various corporations. Laws might be passed affecting those corporations, don't you see? There are 19,000,000 other Americans that also own stocks in corporations, and the number is increasing.

WHY not select a secretary of the Treasury in the simple-minded department of some country workhouse. You'll find men there that own stock in no corporation. They might not reduce the national debt by many billions, as Mr. Mellon has done. But at least you would be sure that they lacked the brains that enable men to acquire stocks.

BOOTLEGGING borrows an idea from the cuttlefish, via the battle airship. The cuttlefish spreads an inky fluid, as he flees. The protecting airplane lays down a smoke screen, to hide floating battleships from peeping periscopes.

The bootlegger, with mind open to new thought, uses for transportation a truck with smoke screen attachment. This is used when police pursue.

The next step, perhaps, will be a poison gas smoke screen combination.

ONCE the wild horse was the delight of boys, the dream of artists, the mainstay of the story writer that made dogs, wolves and horses think in spite of the fact that real thought, without language, is impossible.

ROSA BONHEUR wanted a wild horse for a picture. Arbuckle, the coffee man, got it for her, hiring a band of men to capture a wild stallion by walking after it in relays, keeping it moving day and night, until exhausted.

THAT is past. Montana has started a wild horse packing plant, at Great Falls. Wild horses, worthless while alive, will be captured in Montana, Canada and elsewhere. The meat will be shipped to Europe, hides used here, valuable grazing land saved for sheep and cattle.

So passes the wild stallion, with his rolling eye. He really amounted to little.

BRITAIN'S smallpox outbreak, gaining headway in Northampton, where idiots opposed vaccination, frightened the French with good reason.

To exclude British and American tourists just leaving England, as at first planned, would exclude great sums of money. The exclusion order was rescinded.

Now three smallpox cases are found in Paris.

For the safety of all everybody should be vaccinated. In schools, at least, the protection should be compulsory.

MEN, especially the weak-minded, forget quickly.

In France a little more than 100 years ago, 210 in every 1,000 died of smallpox annually.

In Russia two million died of smallpox in one year.

THE EMPRESS CATHERINE brought Dr. Dimsdale from England to vaccinate her. When it took, she made him a baron of the Russian empire, gave him 1,000 pounds down, and 500 pounds a year for life.

She was a German and intelligent. The little boy whose arm supplied the vaccine was created the Duke of Smallpox.

THOSE that belittle the importance of vaccination are advised to read the chapter on smallpox in Richard H. Hoffman's excellent book, "The Struggle for Health," just published by Horace Liveright.

A POLL of the Senate foretells failure for the scheme to relieve farmers by paying a bonus

(Continued on Next Page, Col. One.)

Treasury

GEORGE O. BARNES

Mr. Barnes, Pennsylvanian today nominated as assistant secretary of the treasury of the United States.

KOPPERS FAILS IN GAS DEAL, REPORT

BOSTON, April 29.—(AP.)—The Boston Post says today that the Koppers Company of Pittsburgh, Pa., apparently has failed in its attempt to acquire control of the Massachusetts Gas companies on the open market and that the "adventure" has cost the Koppers nearly $20,000,000.

"For a number of months, up to last Saturday morning," the Post says, "there was an unlimited demand for the shares of the Massachusetts Gas companies on the Boston Stock Exchange at around $165 per share. On Saturday this concentrated bidding for the stock was suddenly withdrawn.

WANTED CONTROL

"It has been pretty well understood on the Street that the big buying of the stock in recent months was for the Koppers Company of Pittsburgh, which the Mellon interests control. For a long time the Koppers interests have been anxious to secure control of this great utility, which, with their present interests, would give them practically a monopoly of the gas by-products business of the North Atlantic states. It is also well understood that the International Power and Paper interests have long been very friendly to the Koppers interests."

DEAL FALLS THROUGH

The story says that the Koppers opened negotiations with the Massachusetts Gas interests about two years ago, but these were broken off because of the reluctance of the latter to allow control of the company to pass outside of the state.

Recently it was reported that a financial battle was being waged between the so-called Mellon interest and the General Electric interests to acquire control of the gas companies, the latter allegedly acting through the Edison Electric Illuminating Company, of this city, but this was denied by the Edison interests.

Officials of the Koppers Company here stated today that they did not care to make any comment on the Boston Post story.

At the Tracks

TODAY'S SCRATCHES

Pimlico.

First race—Frock, Less Eto, Galloway, Tewsenelda.
Second race—Mintfriary, Houssaina, African.
Third race—Charlie G., Vacillate, Atta Mart, Mikelina.
Fourth race—Voltear.
Fifth race—None.
Sixth race—Highland Fling, Santoria, Joe Engel.
Seventh race—College Boy, Defilday, Scotch Mist, Izetta.
Weather clear; track good.

Lexington.

First race—Thistle Princess, Exquisite Perdita, Grandma G, Christie Flanagan and Vera C.
Second race—Pan of Rose, Mike Flanagan, Star, Antha S and Thistle Ann.
Third race—None.
Fourth race—Princess Elsie, Morjoy and Silver Salver.
Fifth race—Declared off. Sub coming.
Sixth race—Beaming Over.
Seventh race—Model, Billiken, Madam E. Emelle, Longchamps, Tum On Im, Gleason and Gettysburg.
Weather clear; track heavy.

Ravenna.

First race—Kinsman.
Second race—Young April.
Third race—French Girl.
Fourth race—Salvage, Twinkle Star, Mose Shapoff.
Fifth race—Equity, The Engineer, Wilmot, Joe Krieger, Lets Go.
Sixth race—Elmonte.
Seventh race—None.
Weather clear, track heavy.

L-SUBWAY WRECK KILLS 4

NEW YORK, April 28.—(AP.)—A steel train and a wooden one, jammed with between 2,000 and 3,000 office workers, collided on the elevated structure just above the Yankee stadium today, killing four persons and injuring two-score, half of them seriously.

Fire and panic followed the crash and for more than an hour police and firemen fought with frenzied men and women trampling each other in a wild scramble for safety.

REAR-END CRASH

The accident, a rear end collision, occurred at the One Hundred and Sixty-seventh Street Station, where the subway trains emerge from their underground tunnels and run on the same over head tracks as the elevated railroad trains.

The wooden train was an "L" train and the steel one a subway train. Both were southbound with every seat taken and the aisles filled with straphangers. The wooden train had halted on signal to permit a subway train ahead of it to clear the station. The steel train came around a curve and coasted down a grade, the motorman realizing the situation too late to avoid a crash.

Those killed were J. Cullen, motorman of the subway train; William J. Schultz, a 17-year-old student, and an unidentified passenger.

Michael McLean, 32 years old, of the Bronx, died this afternoon in Lincoln Hospital from a fractured skull.

FIRE BREAKS OUT

The fire broke out in the rear car of the elevated train.

About half the injured were hurt in the scramble to get out of the wrecked trains and were allowed to go home after being treated by ambulance surgeons and at hospitals. Twenty persons suffered fractures, ranging from arms and legs to spines and skulls, and were taken to hospitals for emergency treatment.

For hours after the collision, even after the wreckage had been cleared away and traffic resumed, hundreds of persons stormed the High Bridge Police Station seeking news of relatives or friends they believed might have been on one of the trains.

HUSBAND HELD IN MASK PLOT

Charles Petzold, 40, a mechanic of 2413 Rydall street, Crafton Heights, who is accused by his wife Stella, 40, of trying to asphyxiate her with a home-made lethal mask as she slept in their home, today was held for court when arraigned in Morals Court before Magistrate A. D. Brandon. Petzold was charged with felonious assault with intent to commit murder. Bail was set at $2,000.

Mrs. Petzold said she awoke early Saturday and found a heavy mask upon her face, through which she was being forced to breathe a sweet smelling gas. Detectives said they found a heavy pressure tank, be-

(Continued on Next Page, Col. Five.)

Lindbergh Flying N. Y. to Washington

ROOSEVELT FIELD, N. Y., April 29.—(INS.)—Col. Charles A. Lindbergh will leave here today on a flight to Washington.

The colonel came here by automobile this afternoon, but delayed his departure for the capital by taking a short flight in a Curtiss Fledgling training plane.

WALL TOPPLES OUT

Photo by Pittsburgh Sun-Telegraph

WHERE WALL FELL FROM BUILDING

Fortunate circumstances saved four from probable injuries when the sidewall of this brick building, 1011 Third avenue, New Brighton, fell out and slid into the excavation for a new building next door. A woman clerk, Mrs. Boneita O'Neil, had just gone to the rear and three living above, Army Recruiting Sergt. and Mrs. Richard R. Murtha and their daughter, 6, had just left for a week-end trip.

Oh, Do Not Step On the Flowers

—By Arthur "Bugs" Baer—

THE first thing that strikes a stranger in Pittsburgh is the new University building, which will be so high that there will be a choir of Angels on the roof garden.

The second thing that strikes a stranger is a taxicab.

LIKE all other towns, Pittsburgh was started at a time when the only method of travel was by canoe. Transportation was entirely by water, and when the explorers came up the Ohio to the Allegheny they discovered an ideal spot to locate.

So they parked their canoe there for twenty minutes. And today Pittsburgh is the biggest canoe club in the world.

ARTISTS have painted the glory of Pittsburgh by night. Poets and writers have buzzed of its glory by day. The thing that impressed me most was the speed with which the chauffeurs negotiate corners.

When a Yellow taxicab starts up the main stem it looks like a flying omelet.

THE new University building will be a cathedral of education, a foundry of mathematics and a factory of philosophy all under one roof. There will be football games on the seventeenth floor, four-mile regattas in the water tanks and a glee club in every elevator.

They say that Whoopee McGurk has already been awarded the chair of electricity in the new college.

WHOOPEE was offered that chair up in Sing Sing. But he had a good lawyer.

I told the folks over at the Amen Corner dinner Saturday that I was practically a stranger in Pittsburgh, because I only got in town during world series.

AND after seeing that Saturday game between Chicago and the peanut boys, it looked as if I had made my last trip to Pittsburgh this year.

Barney Dreyfuss was present at the dinner and he took exception to my decision. So I suspended him from the next two banquets and fined him ten dollars.

BARNEY thinks his team is going to win the pennant, but I don't see how they can when they walk to the plate with putters instead of drivers.

Talking about golf, that American team didn't do so well in England. They didn't want Horton Smith on the team because he used clubs with steel shafts.

LOOKS like Walter Hagen used rubber shafts. One in each shoe.

Walter was defeated ten up and no place to go. When Hagen gets walloped that bad, he could not have been playing golf.

HE MUST have been trying to play water polo on a tin roof.

I want to say that the dinner of the Amen Corner was

(Continued on Next Page, Col. Six.)

GIRL THIRD 'TORCH' VICTIM

NEW YORK, April 29.—Police sought today to identify the badly charred body of a young woman as the first step in efforts to solve the third "torch slaying" in the metropolitan area within 14 months.

The disfigured face was to be reconstructed today with plaster in the hope that an identification can be made so that the hunt for her slayer or slayers will be greatly simplified.

The body was found Saturday in a clump of woods on the Edwards estate between Scarsdale and Ardsley in Westchester county by Joseph Selvey, a steam fitter's helper, of White Plains, N. Y. He did not report it until six hours later.

KILLED BY STRANGLER

The victim apparently was about 20 years old, five feet four inches tall and weighed 110 pounds. An autopsy indicated she had been strangled before being set afire.

A quart milk bottle with a few drops of kerosene in it was found near the body. A towel which had been saturated in the liquid was wrapped about the head. A man's handkerchief also having an odor of kerosene was found nearby.

A square of cretonne, evidently part of a housedress, was under the body. This and a pair of stockings were the only articles of clothing. A bundle of women's clothing was found in a ditch two miles from where the body was discovered, but police have not determined whether the garments had belonged to the torch victim.

DENTISTS AID POLICE

Dental bridge work was considered by police the best lead to identification of body and dentists' records in Westchester communities and here were being checked. The

(Continued on Next Page, Col. Three.)

GRIMES TAKES MOUND TODAY

Today's Lineup

PIRATES.	CARDS.
Jones, ss	Douthit, cf
L. Waner, cf	High, 3b
P. Waner, rf	Frisch, 2b
Traynor, 3b	Bottomley, 1b
Grantham, lf	Hafey, lf
Sheely, 1b	Orsatti, rf
Bartell, 2b	Gelbert, ss
Hargreaves, c	Smith, c
Grimes, p	Mitchell, p

By CHARLES J. DOYLE,
Staff Correspondent.

ST. LOUIS, April 29.—With Burleigh Grimes all set to do his stuff the Pirates today were ready to take on the Cardinals again. The Pittsburgh victory of yesterday having a fine effect on the feelings of the Bushwackers.

Manager Donie Bush rejoined his team here and the Buccos rode to a six-to-two triumph over the Redbirds. Jess Petty outpitched Grover Alexander and Sylvester Johnson.

Grimes worked 11 hard rounds in Pittsburgh during the home opener last Wednesday, but the veteran said this morning he was ready for another severe test. Lefty Mitchell, who also chucks a spitball, was slated to oppose Grimes.

Pitcher Heinie Meine joined the Pirates yesterday and worked out with the team.

John Talbott, Pierce Arrow Engineer, Dies

BUFFALO, N. Y., April 29.—(INS.)—John C. Talbott, 42, chief engineer of the Pierce-Arrow Motor Company, was dead here today. Talbott, a well-known figure in automotive circles, succumbed to pneumonia.

Beats Curfew

Photo by International Newsreel

RUTH MARIE CUNDIFF

Miss Cundiff, only 15, Camden, N. J., smiles over the victory she knew she had won when she discovered that she won't be extradited to finish out a sentence in the West Virginia Industrial Home for Girls, to which she was sent for disobeying a curfew which sends children to bed at nine o'clock!

10 RACKETEERS FINED, 1 JAILED

Ten alleged racketeers, who were arrested as a result of the graft investigation, today were sentenced on pleas of guilty by Presiding Judge James B. Drew in Criminal Court.

Nine defendants drew fines and one a three-month sentence to jail and a $200 fine. Most of the defendants had been witnesses in the prosecution of other cases and their sentences were held off until the other cases had been disposed of.

Mrs. Pearl Feskorn, proprietor of an East Ohio street hotel, forfeited her bail of $1,000 when she failed to appear for sentence today. Tipstaffs called her name through the courthouse, but she could not be found. Elmer Mallasee, a former police lieutenant, of Woodville avenue, was her bondsman.

Eugene Cappi, who testified that he was a delivery man for the North Side booze ring, was fined $200 and sentenced to serve from three to six months in jail.

HANDLED MUCH RUM

He testified that he was paid 30 cents for each gallon of liquor he delivered and said that he deliv-

(Continued on Next Page, Col. Seven.)

Dawes Back in U. S. Off to London in May

NEW YORK, April 29.—(AP.)—Gen. Charles G. Dawes, newly appointed ambassador to the Court of St. James, returned today from San Domingo, accompanied by the commission which went with him five weeks ago to create a budget system for the island republic.

Gen. Dawes said he would leave for London late in May. He will be the guest of Gen. James B. Harbord, president of the Radio Corporation of America, until Thursday, when he will leave for his home in Evanston, Ill.

Liquor Cache Found In Sewickley 'Y' Park

A cache of liquor, secreted in the grandstand at the ball park of the Sewickley Young Men's Christian Association, was seized today by United States prohibition agents.

"Y" officials, preparing the park for the baseball game Saturday, found the wet goods and notified John D. Pennington.

There were four bottles in a suitcase. It is suspected that the owner planned to vend drinks during the game.

King Albert, Ill, Misses Unveiling

LONDON, April 29.—(INS.)—King Albert, of Belgium, is ill with a cold, said a dispatch from Brussels today. He was unable to attend the unveiling of a war monument at Streesratt, yesterday.

P.S.C. SEES NO DANGER IN USAGE

McKeesport's protest against the operation of one-man cars by the Pittsburgh Railways Company on its Evans avenue line in that city was overruled today by the Public Service Commission, which decided that one-man cars were no more dangerous than those operated by two men.

This is the history of the case:

On November 16, William H. Boyce, commercial manager of the railways company, notified the municipal authorities at McKeesport that the company had to cut expenses and as a step in that direction would have only one man on each of the three cars on the Evans avenue line. The change was made on November 26.

POLICE CALLED UPON

The same day the City Council of McKeesport, disturbed by street railway accidents in Homestead, where cars had got out of control and run down hill, passed a resolution directing Mayor George H. Lysle to use the police, if necessary, to prevent the operation of one-man cars on Evans avenue or any other hilly street. Evans avenue has a grade of 9 per cent.

SERVICE DISCONTINUED

As a result of this order the railways company discontinued the Evans avenue service on November 27. A conference resulted in the restoration of one-man service on December 4. The same day the city of McKeesport protested to the Public Service Commission. Hearings were held on December 6 and 7.

The fight against one-man cars was introduced in the Legislature, where two bills prohibiting their operating were introduced. Both measures died in committee.

AUTOMOBILE BLAMED

In its decision today the Public Service Commission said one-man cars had been installed to meet competition of private automobiles and other means of operation. "With this managerial policy," the commission said, "we should not interfere unless it increases the danger to the public."

The commission called attention to the safety devices with which one-man trolley cars are equipped, and said it could not require their operation "to be such as to insure against every dangerous possibility, no matter how remote."

SKULL CRACKED BY 1-MAN CAR

Traffic was halted at Penn and Frankstown avenues for 20 minutes today while an emergency crew of the Pittsburgh Railways Company removed Patrick Griffin, 41, of 7010 Formosa way, from under the front of an inbound Frankstown avenue street car. Griffin is in the Pittsburgh Hospital in a critical condition, suffering a fractured skull, a broken left jaw and a fractured right leg.

Griffin was crossing the street when struck by an outbound one-man Penn and Negley car, operated by John Flinn, and hurled under the Frankstown avenue car approaching in the opposite direction. William Griffith, motorman of the Frankstown avenue car made a quick stop and saved Griffin from being touched by the wheels of the car.

Swede Buys Plane For Ocean Flight

DESSAU, Germany, April 29.—(AP.)—The Swedish aviator, Capt. Ahrenberg, today purchased a single motored Junkers seaplane of the Bremen type with which he intends to attempt a nonstop flight from Stockholm to New York. A Lieut. Floyd and a radio operator, J. Junglund, will fly with him.

GRANDMOTHER FINED $300 FOR MAILING SEX BOOKLET

By DAVID P. SENTNER.
International News Service.

NEW YORK, April 29.—"Grandmother" Mary Ware Dennett was fined $300 for sending her pamphlet, "The Sex Side of Life," through the mails by Federal Judge Warren Burrowes in Brooklyn today.

The maximum penalty for her conviction could have been five years in the federal penitentiary and a fine of $5,000. Previously, Mrs. Dennett declared that in the event of only a fine by the judge she would refuse to pay it and go to jail instead.

However, the question as to whether she should carry out this spartan-like resolution was deferred by Judge Burrows paroling the defendant in the custody of her counsel, Morris Ernst, until next Thursday afternoon. At that time, Ernst said, papers in an appeal from the conviction will be filed.

In the Sun-Telegraph Today

Weather Detail	Page 4
Radio Programs	Page 10
Theaters, Movies	Page 12
Magazine	Page 13
Society	Page 14
Fiction	Page 20
Sports	Pages 21, 22, 26
Finance	Pages 23, 24, 25, 26

Whoopee Loose! $100 If You Find Him

WHOOPEE M'GURK, wanted in the Mr. Jiggs-Dinty Moore mystery, is loose in Pittsburgh. The first person who touches Whoopee on the shoulder and declares him "under arrest" will be paid the $100 reward, provided that person at the time has in his hand or pocket, or in her purse, a clipping of the same day's "Bringing Up Father" strip from the Sun-Telegraph. All employes of the Sun-Telegraph and their families are barred. For story and photograph of Whoopee see Page Two.

MERCER COUNTY TORNADO WHIRLS BOY INTO CREEK

MERCER, Pa., April 29.—Picked up by the vortex of a tornado, Richard Shell, 12, was dropped into Sulphur Creek, it was reported here today. The boy fell into shallow water and had no difficulty wading out of danger. He is little the worse for his experience.

The tornado, the first in Mercer County in 25 years, struck the Stoneboro district at 6 o'clock last night, uprooting trees and damaging farm buildings. The storm cut two well-defined paths through the town, each about 200 feet wide. More than 100 fruit and shade trees were twisted off at the base or uprooted.

Six boys narrowly escaped drowning when their car skidded on the Greenville road at Clarksville last night and overturned in a flooded ditch.

They were rescued by Charles Rust and Harold Miley, of Clarksburg. In the party were Harold Cunningham, 19; John Fisher, 17; Philip Newton, 21 and Lawrence Patridge, 27, of Hadley; John Fenkik, of Illinois and Glenn Ray, of Meadville.

SHADES OF JOE McGINITY!

Burleigh Grimes, the Pirates' "Iron Man," makes his fourth appearance of the 1929 season, when the Bucs and Cards clash in St. Louis today. Read what happens, play-by-play, with complete details in the

Sun-Telegraph's Baseball Extra

On the street immediately after the game ends with

FULL BOX SCORES

WAGE TAX CUT DEPENDS UPON EFFORTS OF PEOPLE

LARGE NAVY, COOLIDGE PLEA

International News Service.

PHILADELPHIA, April 29.—The prophecy that "men will not long recognize the sword as the major source of authority," is made by former President Calvin Coolidge in the second of three articles appearing in the May issue of Ladies' Home Journal.

"The time has gone by when any one nation is likely to be able to control the sea," writes Mr. Coolidge in the article which deals with the promotion of peace through limitation of armaments. "To set up that claim would be only a fiction, and to pursue it would be only a delusion."

The question of parity, that salient point in many of the disarmament conferences, is placed in a like category by the former executive.

PARITY IMPOSSIBLE

"So much depends on the men behind the guns and the courage and skill with which they are commanded that a seeming paper parity will never be decisive in any armed conflict," Mr. Coolidge says. He points out that our commerce and commitments abroad are so large that they need a navy for their protection "without much reference to the size of the navies of other countries." The same rule, he holds, applies to others.

The hope of gaining absolute security through armaments is termed "another delusion" by Mr. Coolidge.

"No nation," he writes, "ever could say that its army and navy make it perfectly secure. There are too many other people with armies and navies. More security will be found in a moderate force which menaces nobody than in a great force which menaces everybody."

NO SECURITY IN FEAR

Although Mr. Coolidge admits that "so long as there is evil in the world, armies and navies will be required for domestic and international police service," he stresses the contention that "peace will never be made permanent by fear alone. It must have a main foundation of justice and good will strong enough to satisfy the reason and conscience of humanity."

"The problem, "(armament limitation) "has its technical aspects on which expert advice is necessary, but in its essence it is a political problem," Mr. Coolidge writes.

"The movement for its further progress must come from the home and the taxpayer. The business interests of the various nations who do not wish to see their earnings dissipated, the firesides who do not wish to see their family circles broken, must all cooperate in this ideal.

"The progress already made affords great encouragement, but the work to be done affords an even greater challenge."

California Girl First To Get Glider License

SAN FRANCISCO, April 29.—Soaring over the sand dunes near Ocean Beach for a distance of 930 feet in a frail glider, Maxine Dunlap, pretty Oakland girl, qualified as the first woman in the United States to hold a glider pilot's license.

Maxine was aloft 56 seconds and attained an altitude of 175 feet. She far exceeded the record of 17 seconds formerly held by Amelia Earhart. Miss Earhart was unable to remain aloft for the 30 seconds required to qualify for a license.

Thieves Arm Selves By Robbing Store

NEW PHILADELPHIA, O., April 29.—Thieves who evidently remained in W. C. Myers' hardware store after it closed last night, stole a revolver, a shotgun and two blackjacks.

Today

(Continued from Page One.)

to middlemen that export farm products.

The exporter, not the farmer, would get government debentures when he exported wheat and other farm products. The suggestion was that such a bonus would mechanically increase farm prices.

It would certainly and mechanically increase the profit of middlemen.

But that is hardly "farm relief."

THE Salt Lake Chamber of Commerce wants to call it "Hoover dam," instead of "Boulder dam," because of Mr. Hoover's services in pushing the project.

On that basis, you would have to call it "Hiram Johnson Herbert Hoover dam."

ANY name will do when the dam is finished.

President Hoover would prefer to do 10 times as much work as that dam involves and have the whole job called "the Hoover accomplishments."

One dam, even a big one, would not satisfy the ambition of a great engineer.

AT A sale of early American furniture on Saturday a man paid $44,000 for a "highboy," a collection of wooden drawers, one above the other, and an armchair brought $33,000.

The early American mechanics that copied models brought from England would be surprised. The $44,000 price breaks all records.

WHOOPEE TRAVELING

Photo by Pittsburgh Sun-Telegraph

WHOOPEE M'GURK STARTS VISITING BOROUGHS

Tired—so he says—of escaping capture downtown and about the city, Whoopee McGurk today tells about his plan to visit the boroughs, announcing the while that he'll still visit downtown once-in-awhile. Here he detrains but it seems he tried to escape his own private picture-taking person who tags him around.

WILKINSBURGERS PASS UP CASH, WHOOPEE SLIPS BY

By WHOOPEE McGURK

Well, now, if the Wilkinsburg Progress is on its toes (you didn't know papers had 'em, did you?) it'll have this scoop in its next edition:

"Among the educated visitors to this growing borough was Mister Whoopee (14-karat) McGurk, the handsomest fugitive from justice that ever flipped nickels into the Atlantic ocean. Mr. McGurk thinks Wilkinsburg is one swell town."

TALKS TO POLICEMAN

And ain't it the truth? Your old bosom pal Whoop e took Wilkinsburg like a slot-machine takes slugs. I dared all on the first toss when I stopped at Penn and Wood and cross-examined. Traffic Cop No. 7 on directions to the William Penn Highway—me that's been on the William Penn so often I call it home.

But catch this—next I parked myself in Eddie Wirth's garage in Penn avenue and sat within two feet of him while he talked about buying a second-hand car for 900 stones.

The only spot I was uneasy in was next to St. James' Church where a flock of youngsters were playing ball. I watched 'em for two innings and then lammed to town. Any one of them had a $100 bill in his mitt and didn't know it. No fooling. I don't know what the boys are coming to these days.

GOES INTO BOROUGHS

I might as well collapse and confess that I'm going to start making the boroughs in this territory. I'll still see the downtown outfit often enough but I'm fractured on adding the provinces to my holster. Watch out—here I come!

I did Wilkinsburg Friday, but I didn't say anything about it because I wanted to give the people downtown more chances on Saturday and Sunday to catch me.

Your will o' the wisp,
WHOOPEE.

Not content with eluding the citizens of this fair city Whoopee is extending his boundaries to the county. Eyes right! And read "Bringing Up Father" (comic pages) for the latest developments.

Presbytery Closes Aspinwall Meeting

The Allegheny Presbytery of the United Presbyterian Church ended its fortieth spring convention yesterday in the United Presbyterian Church, Aspinwall, after an address by the Rev. Samuel M. Laing, pastor of the Second United Presbyterian Church, North Side.

Mr. Laing urged fidelity to early Christian tenets of faith as the only key to what he described as the baffling maze of modern life.

$100.00 Reward

Whoopee McGurk, wanted in the Mr. Jiggs-Dinty Moore mystery, is loose in Pittsburgh. The first person who touches Whoopee on the shoulder and declares him "under arrest" will be paid the $100.00 reward, provided that person at the time has in his hand or pocket, or in her purse, a clipping of the same day's "Bringing Up Father" strip from the Sun-Telegraph. All employes of the Sun-Telegraph and their families are barred.

GIRL, 20, THIRD TORCH VICTIM

(Continued from Page One.)

list of missing girls also was being scrutinized for descriptions which might fit the body.

Of the other two "torch" slayings, both of which occured in New Jersey, one is still unsolved.

The blazing body of Miss Margaret Brown, governess, was found February 21, 1928, near Bernardsville, N. J. She was identified a few hours later. Her slayer was never captured. Police received a $1,000 bond which had belonged to her in the mail with a note saying the writer had killed her.

Mrs. Mildred Mowrey's body was found near Cranford, N. J., February 23, 1929, burned beyond recognition. It was not identified for several weeks. Colin Campbell Close, engineer and ex-convict, was arrested and police said confessed to killing Mrs. Mowrey to get rid of her after he had married her bigamously and taken her money. He is awaiting trial.

7 Taken From Auto In Flooded Ditch

SHARON, Pa., April 29.—Seven youths narrowly escaped being drowned when their car skidded on the Greenville road at Clarksville last night and overturned in a flooded ditch at the side of the road. They were rescued by Charles Rust and Harold Miley, of Clarksville, and brought to a hospital here. None was seriously hurt. In the party were Harold Cunningham, 19; John Fisher, 17; Philip Newton, 21, and Lawrence Patridge, 27, of Hadley, Pa.; John Fenkik, of Illinois, and Glenn Ray, of Meadville.

SINCLAIR MAY RUN BUSINESS FROM JAIL

By JOHN RANDOLPH

WASHINGTON, April 29.—Harry F. Sinclair will be permitted indirectly to counsel his vast business interests from the District workhouse at Occoquan, Va.

While the multi-millionaire oil king is doing three months penance at Occoquan for contempt of the Senate in refusing to answer questions relative to the Teapot Dome oil leases, he will be allowed certain privileges on request, so that his business will not suffer, though he will be denied regular communication with the "outside." The same privileges are granted any prisoner.

GUARD AT INTERVIEWS

The workhouse rules provide that each prisoner be allowed one personal visitor every fortnight. However, he is allowed to have short interviews with his attorneys on special permission, and this privilege would be extended to interviews with business associates, if the matter to be discussed were important enough to take him from his work. A guard would be present to see that no escape plans could be made between prisoner and visitor.

Of course, there is the possibility that Sinclair may go to the district jail here instead of the workhouse, but it is a small one. All prisoners under sentence of more than 10 days go to the workhouse, and district officials already have declared the oil king would receive no special consideration. Only a physical examination which would show him unfit for the workhouse would permit him to serve his time in the jail.

MAIL CENSORED

Maj. M. M. Barnard, superintendent of the workhouse, when asked what arrangements had been made for the magnate to keep his fingers on the pulse of his business enterprises, said:

"I cannot discuss Sinclair's case with you as an individual case. However, I can tell you what would apply to any prisoner whose affairs required his personal attention.

"He would be allowed no telephone calls. This is a penal institution, not a summer resort.

"A prisoner is allowed to send out one letter per week at the expense of the institution. He can receive any mail sent him. If he desires to send more than one letter he can do it at his own expense by special request. The mail, of course, is censored.

SOME LEEWAY

"If a prisoner's business was likely to suffer, we would grant him every reasonable privilege in the matter of sending mail. This is only fair, as it is the prisoner who is being punished, not his business enterprises.

"We want to be fair with every prisoner who comes here. He comes to serve a penal term for breaking the law and we believe the term should be a punishment. But we do not wish to injure his outside affairs. Every prisoner is allowed a reasonable leeway in that matter.

No decision has yet been made or will be made until Sinclair arrives at the prison farm as to what type of work he will do.

"He will be set a task for which he seems best fitted and in which he can best serve the District," said Barnard. "The interests of the institution come first, those of the prisoner second."

Sinclair will arrive in Washington on May 3. The mandate lifting the suspension of his sentence is scheduled to be handed down on May 5. Within a very few days he will be notified to present himself in the District Supreme Court for formal surrender to the marshal.

Mexico Levies Tax On National Drink

MEXICO CITY, April 29.—(29.)—The Mexican government has decreed a tax of 1 per cent per liter on pulque, a drink much used by the Mexican laboring classes. The proceeds of the tax will go to a fund to fight tuberculosis.

Pulque is a product of the maguey plant, a kind of Mexican cacti. It costs from 12 to 15 centavos (six to seven cents) a liter, and enough is drunk every year to average one and one-quarter liters every day for every Mexican.

VOTE ON MELLON DELAYED AGAIN

By WILLIAM K. HUTCHINSON.
International News Service.

WASHINGTON, April 29.—(INS.)—A verdict by the Senate Judiciary Committee on the eligibility of Andrew W. Mellon to serve as Secretary of the Treasury again was deferred this afternoon when the committee, for the fourth time, debated the question behind locked doors without reaching a decision.

Another session will be held tomorrow morning, when it is expected a vote will be taken.

One faction, led by Senators Norris (Rep.), of Nebraska, and Walsh (Dem.), of Montana, has argued that Mellon holds office illegally under a 100-year-old law which forbids the Secretary of the Treasury from "being interested or concerned" in business. Another faction of the committee has contended his ownership of a vast fortune in corporation securities does not make him ineligible.

LAW QUOTED

The law, under which the issue is raised, prohibits any Secretary of the Treasury from being "concerned or interested in the business of trade and commerce." The Mellon opposition contended that his ownership of millions of dollars worth of securities in corporations—holdings which forced him to pay more than $1,000,000 income tax in a single year—required, compelled and constituted his being "concerned and interested" in the business of those corporations.

The Hoover administration naturally hasn't indorsed this conclusion. The President has been told that Mellon gave up all management and direction of these corporations upon entering the cabinet eight years ago. The mere ownership of stock and bonds, Mellon's friends argued, would not constitute an "interest in business." If it did, they added, 999 in every 1,000 rich men would be disqualified from serving as Secretary of the Treasury.

SENATE MUST DECIDE

The Norris report, which a majority of the committee may reject, declared Mellon, if he wished to come within the law, should "in good faith dispose of his stock." Norris pointed out that Mellon has sold all bank securities, but had retained all corporation (business) securities.

The Judiciary Committee has met four times on this issue, without reaching a decision. The extent of debate has indicated plainly the seriousness of the legal issue involved. Regardless of the committee's decision, the final word will be said by the Senate itself.

If Mellon wins a verdict in the Senate, he can continue in office without further controversy. If the Senate finds him guilty of holding office illegally, his removal would be a question of hours. Indeed, he might even be prosecuted under the law pertaining to the office of Secretary of Treasury, and if convicted, be fined $3,000, automatically removed from office and disbarred from ever holding any other federal office.

HUSBAND HELD IN MASK PLOT

(Continued from Page One.)

lieved to contain a deadly gas, in the laundry beneath the screened porch in which the couple slept. The hose through which the gas is alleged to have been conveyed to the mask from the tank was found hidden under the mattress, the detectives testified.

Attorney Ben P. Brasley clashed with Magistrate Brandon when Brandon attempted to question the defendent regarding domestic difficulties. The attorney alleged that his client was not being given a fair hearing and refused to allow Petzold to answer further questions. The detectives said that they were still waiting for a chemist's report on the contents of the pressure tank.

The husband denied the wife's charges. When asked why he had run from the house to a small woods nearby after his wife had leaped from the bed and accused him, the husband said he had gone to dispose of a quart of liquor. Detectives say his mission was to dispose of part of the strange equipment. He previously had told detectives that the tank was a container for whitewash, and the mask a bird cage.

Ex-Banker Accused In $14,000 Fraud

HUNTINGTON, W. Va., April 29.—(AP.)—J. Miller Jackson, former cashier of the First National Bank of Kenova, has posted bond for the September term of Federal Court upon a charge of embezzlement of bank funds, preferred by a federal bank examiner. U. G. Parsley, president of the bank, said $14,000 was involved in the alleged shortage.

PETITIONS LESS TAX

Photo by Pittsburgh Sun-Telegraph

W. H. S. THOMSON FRANK J. HARRIS

Federal Judge Thomson signs a Sun-Telegraph petition for reduction of taxes on earned incomes while Senator Harris circulates the paper at Dormont "Boys' Week" celebration.

6 MEN TO MAKE WORLD FLIGHT

WASHINGTON, April 29.—(AP.)—The Washington Post says today that six internationally known aviators are preparing to begin a non-stop flight around the world from New York on the first clear day in September.

The names of only three of the aviators are give —Lieut. Albert D. Hulse, former army and airmail pilot; Capt. Harry W. Lyon, Jr., navigator on the trans-Pacific flight of the Southern Cross, and Lieut. L. T. O'Connell, radio officer at Lakehurst. The commander, the nswspaper said, will be a World War aviator with more than 5,000 flying hours to his credit.

The plane will be powered with five 420-horsepower Pratt and Whitney engines, equipped to take on fuel in flight, and capable of a maximum speed of 150 miles an hour.

Twenty-two stations are to be established along the 13,500-mile route, the Post said, and two of the five engines are to be held in reserve.

Do Not Step On the Flowers

By Arthur "Bugs" Baer

(Continued from Page One.)

the finest banquet I ever attended, If folks have that much fun in Pittsburgh, I am going to move to town and live there, even if I have to take a job vulcanizing rubber cellars.

I DID come near living in town about twenty years ago. I tried to sell Mr. Heinz an idea.

I said, "Mr. Heinz, just think of how much more beautiful dill pickles would be if they had dimples instead of warts."

HE SAID, "Well, how would you give 'em dimples instead of warts?"

That settled the thing right there, because I am a man who will not stand for arguments when he has a fine idea.

I HOPE to see you all again this October when the Pirates play Washington in the world series. If I live to be a hundred, and everybody hopes that I will not, I will never forget that last game in the rain.

Walter Johnson tried to break the record for channel swimming.

GOODBYE and good luck. And they tell me that talking pictures are going to be much better in the future because Tom Mix has wired his hat for sound.

Temblors Shake Greece

ATHENS, April 29.—(AP.)—Eleven earth shocks which damaged houses and caused a panic among inhabitants were felt at Kalavryta, Peloponnese, today. No casualties were reported.

10 RACKETEERS FINED, 1 JAILED

(Continued from Page One.)

ered between 250 to 300 gallons each week.

The other defendants were accused of maintaining gambling machines and most all of them had testified against Justice of the Peace Wallace L. Baker, of Bellevue, who was found guilty of extortion in connection with raids on storekeepers.

Charles Bentley, of McKeesport, was fined $100 and paroled for six months.

"FINED," PAROLED

Fines of $50 and paroles of six months was imposed on Fred Boechert, of 21 Boggs avenue; John Bucher, 1927 Beaver avenue; Conrad Browner, Carrick; Albert Reisdorf, 1708 West Carson street; Tony Winkler, of Wilmerding, and Joseph Pavolic, of McKeesport. David McClatchen, of 6008 Kirkwood street, and Frank Carney, of the Elizabeth Moose Club, were fined $25 each and paroled six months.

Winkler told the court that slot machines had been installed in his store by a man in Wilmerding, whom he identified to the court. Judge Drew was informed that the man never had been apprehended and the court ordered county detectives to make a new search.

Whisky Swindle Laid To Slain Man's Gang

WASHINGTON, April 29.—(AP.)—The gang of bootleggers exposed by the Cuban secret police was said today by prohibition headquarters to be the one through which Thomas Walsh, killed in a Florida hotel recently, and a number of smugglers swindled a wealthy New Yorker out of $70,000 in a whisky deal.

2 Die in Religious Rioting in Bombay

BOMBAY, India, April 29.—(INS.)—Troops patrolled the streets of Bombay today following the Hindu-Moslem riots yesterday in which two persons were killed and 17 wounded. Further disorders are feared as the hostile factions are making threats against each other.

EARNERS' AID IN CAMPAIGN HELD VITAL

Whether the appeal of the American people for a revision downward of the Federal tax on earned incomes shall avail depends upon their response in the present movement for a reduction affecting wage earners. If the people fail to bring sufficient influence to bear upon the authorities at Washington, it is pointed out that next year they again will be obliged to carry the burden which has been saddled upon their shoulders since the war.

When the next tax levy is made, it is declared, the professional men, salaried people and wage earners will be assessed the same old rate unless a supreme effort is made to eliminate the error of the present system.

JUDGE THOMSON AIDS

Judge W. H. S. Thomson, of the United States District Court, one of the country's most eminent jurists, has publicly announced his stand in opposition to the existing system of levying income tax on persons dependent on commissions, salaries and wages.

"I am heartily in favor of this movement," said Judge Thomson, as he took his pen to sign a petition handed to him by State Senator Frank J. Harris.

The necessity for united effort on the part of the people in bringing the matter to the attention of Congress was urged today in the beginning of the second week in the intensive campaign in Allegheny County to obtain the greatest possible number of signatures to the thousands of petition now in circulation.

Although Pittsburgh has taken a spirited part in the campaign for lowering the tax on earned incomes, it is asserted that a greater proportion of the citizens must indicate their opinions in order for the petitions to be adequately convincing. As if realizing the urgency of rapid action and thorough work, the people today responded with increased interest in the tax canvass. Petitions were circulated in the suburban communities and residential districts, including East Liberty, Wilkinsburg, Dormont and North Side.

DRIVE TO BE EXTENDED

Tomorrow the canvass will be continued in these districts and through the week will be extended to include the adjoining municipalities of Homestead, Braddock, McKeesport, the towns in Turtle Creek Valley and the North Boroughs. The intensive campaign will be conducted in the outlying sections in the same manner it was carried on in the downtown office buildings last week.

The co-operation of the readers of the Pittsburgh Sun-Telegraph in obtaining signatures, which formed the backbone of the Western Pennsylvania campaign, has been a notable feature of the country-wide movement and has attracted attention in other cities where the people under the sponsorship of the Hearst newspapers, are working for the same cause. Through action by Mayor Charles H. Kline and a resolution by City Council, Pittsburgh was the only city in the United States to officially indorse the movement.

Bulgaria to Observe Anniversary of Hero

SOFIA, April 29.—(AP.)—Bulgarians will celebrate the thousandeth anniversary of the reign of King Simeon, their greatest king, with a huge bonfire on the mountain at Maderia, his birthplace. Marathon runners will carry torches from the fire to King Boris in Sofia.

WIND WRECKS ROSS TOWNSHIP HOME

Photo by Pittsburgh Sun-Telegraph

ROSS TOWNSHIP HOME FLATTENED BY HIGH WIND

The home of John Ross and his family, Bellevue road, Ross township, wrecked by the high wind that swept Pittsburgh late Sunday. None of the family was at home when the structure collapsed, as did the garage in the rear. Portions were blown away.

—YOU TOO

May be moving tomorrow or Wednesday and will want your Evening Sun-Telegraph to greet you in your new home.

Special arrangements have been made to serve all subscribers promptly. Telephone Grant 6500 and ask for Circulation Dept. Tell us your new address and we'll do the rest.

If you are not now a regular subscriber insure receiving the Sun-Telegraph every night by telling us to start delivery May 1st.

CANNON EXPLAINS CHOICE OF RUM SHIP FOR VOYAGE

WASHINGTON, April 29.—Several factors besides whether it serves liquor enter into the choice of a ship for ocean travel. Speed, safety, date of sailing, port of call, available accommodations and companions must be considered.

Bishop James Cannon, of Virginia, has just so declared in reply to a radiogram from Representative F. H. La Guardia, of New York, addressed to him aboard the Olympic.

"All things being equal, I should certainly select a 'dry' ship," said the bishop.

La Guardia asked the bishop if he was "practicing what he preached" when he patronized a British liner on which liquor is served.

Referring to the receipt of La Guardia's radiogram, Bishop Cannon added:

"I received your spectacular radiogram addressed to me on the S. S. Olympic April 23.

"While not recognizing the slightest obligation to reply to queries on the subject of prohibition which may be made by anyone with your attitude and record on that question, as the matter you refer to is under general discussion, I will say: I did not while in Europe make any statement on the subject of the sale of intoxicants on the Leviathan.

"I cannot believe that any considerable number of travelers are such slaves to the appetite for intoxicants as to subordinate other matters of importance to the item of whether the ship on which one lives for six or eight days served liquor.

"But I do think the law of the country should follow the flag. If the owners of vessels, or of any other property, claim the protection of the American flag, they are, I think, under a moral obligation to accept and obey the laws of that government."

Farm Manager

F. PIERCE M'CULLOUGH

Mr. McCullough, Penn State graduate who has taken the position of farm manager at Pennsylvania State Hospital, Warren, after two years of teaching agriculture at West Sunbury-Clay Township Vocational school.

3 KILLED AS HOLLYWOOD JOYRIDERS' PLANE BURNS

TRIO, LAUGHING, PLUNGES TO DEATH

LOS ANGELES, April 29.—(AP.)—Three young men who went out for an early morning aerial joy ride crashed to e rth and died in the blazing wreck of their airplane in an oat field near Culver City yesterday.

William H. Oviatt, Jr., 22, unlicensed pilot of the plane; Ray Scott, 25, motion picture scenario writer and Mack Fluker, 25, screen actor, were the victims. Oviatt was the son of a Falmouth (Mass.), theatrical producer, and nephew of Charlie Murray, motion picture actor. All had been living in Hollywood.

WARNED BY WATCHMAN

The three took off from Rogers airport "to take a spin," according to Thomas Loftus, the watchman.

"I didn't want to let them have the plane, but Oviatt insisted," said Loftus. "They borrowed goggles, wheeled the plane out onto the runway and flew away in the fog."

About an hour later a group of Japanese gardeners heard a plane in the fog overhead. They said the plane suddenly roared out of the mist, its motor sputtering and its occupants shouting and laughing. The Japanese believed the plane had come down in a spin with the motor off. At a low altitude Oviatt apparently leveled it and gave it full throttle.

IDENTIFIED BY CARDS

One of the occupants was seen to lean out of a cockput and wave. Then the plane crashed. Flames immediately enveloped the wreckage. It was several hours before the charred bodies of the men could be removed.

Police identified them by piecing together charred cards found near the plane and by tracing an expensive roadster in which the trio had ridden to the airport. The car belonged to Scott's father.

THE REV. BLAIR AND HIS "SEEING EYE"

Fifteen years ago, the Rev. Robert A. Blair became totally blind as the result of malaria in the mission fields. Today he can "see," he says, because "Dot," specially-trained German shepherd dog, sees for him.

Dog "Eyes" Of Blind Pastor

"DOT," GRADUATE OF THE "SEEING EYE"

A school in Nashville, Tenn., founded only a few months ago by a man who found his idea in Switzerland, produced "Dot." Known as the "Seeing Eye," the organization trains dogs to lead the sightless.

BLIND PASTOR 'SEES' AGAIN THROUGH TRAINED DOG

Eighteen years ago the Rev. Robert A. Blair, pastor of the Reformed Presbyterian Church, Parnassus, Pa., then a missionary in China, was blinded in one eye by malaria. Three years ago he became totally blind. But, today, the light that failed has been restored to him. He can see because "Dot," an almost humanly intelligent German shepherd dog, trained especially for this purpose, sees for him.

Dot is not an ordinary canine, but one of the nine "graduates" of the "Seeing Eye," an organization at Nashville, Tenn., which trains female German shepherds to provide "eyes" for the blind.

OLD SWISS IDEA

The "Seeing Eye" was founded but a few months ago by Morris S. Frank, of Nashville. He got the idea in Switzerland, where German shepherd dogs have long been trained to lead the blind. He studied their training methods and then brought one of the best trained dogs to this country.

It was over the radio that Mr. Blair heard of the "Seeing Eye" at Nashville. Three weeks ago he journeyed to the Southern city and entered the training school. Dot was assigned to him as his "seeing eye." Together, they made the rounds of the business district of the city. The faithful Dot led the blind clergyman safely through dense traffic. The canine became not only his "eyes" but his best pal. Last week, he brought her to Parnassus. Sunday, she nestled beside him in the pulpit while he conducted his services. She will occupy this position every Sunday.

'LAST HANDICAP' GONE

Mr. Blair is exuberant today because, he says, "the last handicap because of my blindness has been overcome. With 'Dot' at my side, I am now able to make pastoral calls, go to any meeting and get my daily walking exercise, without having to depend on human beings.

Dot, according to the minister, has already led him everywhere through Parnassus and New Kensington. She never attempts to cross a street intersection when she sees a vehicle approaching. She pays no attention to other dogs and always stops at the curb before crossing a street. A specially constructed harness makes it possible for the minister to hold Dot close to his side at all times.

The blind pastor studies by the Braille system and by being read to by members of his family. He writes his own correspondence on a regular typewriter. He has never considered his blindness a serious handicap.

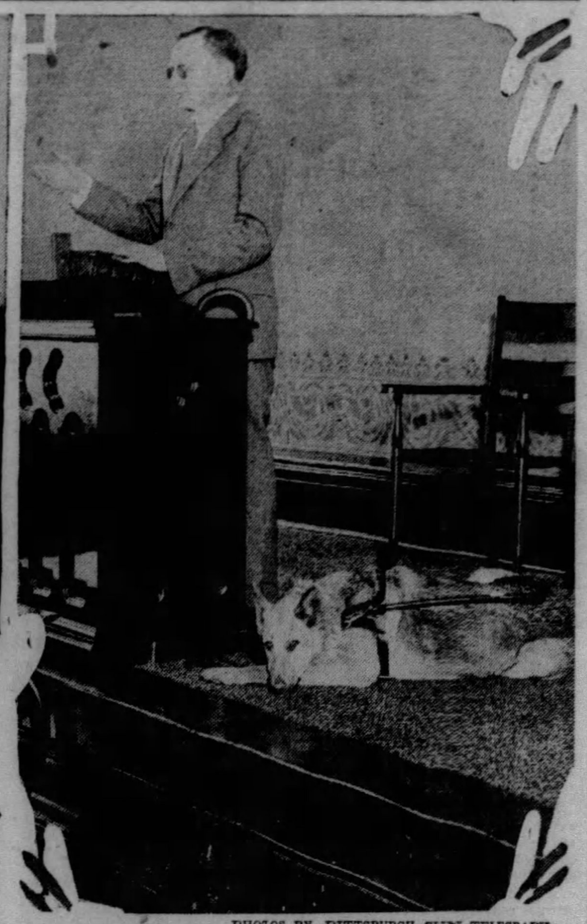

PHOTOS BY PITTSBURGH SUN-TELEGRAPH.

"DOT" AND THE PULPIT PLACE SHE HAS EARNED

On Sundays now, "Dot" rests beside her master of only three weeks at his feet while he delivers his sermon from the pulpit in the Reformed Presbyterian Church, Parnassus, Pa. She wears a special and rigid harness.

FISHER SOON TO FILL IMPORTANT POSITIONS

REVENUE, LABOR SECRETARIES TO BE NAMED

HARRISBURG, April 29.—(AP.)—Three and possibly four of the most important posts on Capitol Hill will be filled by appointment by Gov. Fisher in the near future.

The Governor has indicated he will announce his selections for secretary of revenue and secretary of labor and industry this week. When the third vacancy will be filled, that of a member of the securities commission, is not known.

If Mr. Fisher appoints, as has been insistently reported, Charles Johnson, present secretary of the commonwealth, to the Revenue Department place, the fourth opening will be the place that Johnson leaves.

TWO LEFT IN RUNNING

Johnson is generally believed to have the inside track on the new $12,000 a year job as head of the Revenue Department, which has been set up by the fiscal code passed by the recent Legislature. He is secretary of the Republican State Committee, and stands high in the party councils.

The selection of Johnson is not certain, however. Robert E. Lewis, of Coudersport, a close personal friend of Gov. Fisher, also being considered. Lewis never has been particularly active in politics, but is on intimate terms with members of the Mellon family and the Governor.

All other possible selections for the job, including Arthur P. Townsend, budget secretary, are today considered as out of the running.

GLICK'S CHANCES BRIGHT

Samuel S. Lewis, who retires as state treasurer on May 8, had been considered two years ago as the logical person for the job, but his decision to accept a special deputyship under the new auditor general, Charles A. Waters, ended all possibility of that.

Peter Glick, Pittsburgh attorney, is regarded as almost certain of appointment as Waters' successor as head of the Department of Labor and Industry. Glick first became prominent in Republican party councils of the state by his work for the Pepper-Fisher ticket in Pittsburgh during the 1926 primary campaign. During the presidential campaign last fall he was chairman of the Speakers' Bureau of the state committee.

FATHER LEECH DIES IN CHINA

Another priest trained in the Passionist Monastery here has given his life to missionary work in war-torn disease-ridden China.

The Rev. Father Constantine Leech, a native of Pittsburgh, is dead there of typhoid fever, according to dispatches received here today.

Three Roman Catholic priests, of whom two had been students at the Passionist Monastery, Monastery avenue, South Side, were slain by Chinese bandits in the Hunan district, April 24. They were the Rev. Clement Seybold, the Rev. Godfrey Holdbein and the Rev. Walter Coveyou.

Father Leech was born in Pittsburgh in 1892, and had been in China since 1923. He was one of many American missionary workers who disregarded the warning to leave the unsettled districts from State Department officials.

ACCUSE ALIENS OF LOBBYING

WASHINGTON, April 29.—Congressional investigation of "hyphenated propaganda" and efforts of foreign-born organizations to influence restrictive immigration legislation, is called for in a resolution Representative John L. Cable (R.), of Ohio, will file in the House today.

The House Committee on Rules is designated to make an investigation of propaganda by "hyphenates" or foreign-born Americans as well as foreign interests whom Cable claims are seeking to divide the immigration restrictionists by using the national origins quota basis as a smoke screen.

Petitions are filed on both sides of the question by lodges and societies bearing foreign names, Cable said.

"Immigration is not a political, but a patriotic and economic problem," Cable said. "Yet, because of the controversy, politics has been injected, as evidenced by the motion passed by the City Council of Chicago last month in the form of a resolution opposing the national origins provision."

CAR THIEF GETS AWAY IN CHASE

A fleeing auto thief eluded Motorcycle Patrolman Fred Lewis after a chase of a dozen blocks through the Hill district today and escaped amid a hail of bullets from Lewis' pistol after a collision.

Lewis, called to Tustin street on a false riot alarm, saw an auto which he recognized as one reported stolen. He approached the car, and the driver sped away.

Lewis pursued him through the Hill district until in Locust street the fleeing car struck a machine driven v Felix Calabrese, of 1816 Locust street. The suspect leaped out and escaped by running through back yards while Lewis blazed away with his pistol.

Pittsburghers Sail On European Tour

NEW YORK, April 29.—Mrs. Nellie McCaw and her daughter, Miss Nellie, of Pittsburgh, sailed from here Saturday on the SS. California, bound for Londonderry and Glasgow. They will stay abroad several months, touring the continent. Miss Edith E. Campbell and Mrs. Edith Tedford, both of Pittsburgh, sailed on the SS. Samaria, whose destination is Cobh (Queenstown) and Liverpool.

Injured in Crash With Stolen Auto

When his auto collided with what police believe was a stolen car, at East Ohio street and Troy Hill road today, John Prgomet, 38, of 1229 Troy Hill road, suffered lacerations and bruises. The driver of the other car, which bore an Ohio license, abandoned the machine and fled. Prgomet was treated at Allegheny General Hospital.

'AIRLESS PLANE' TO 'FLY' HERE

Sergt. William J. Bennett, one of the pilots in the 1928 national elimination balloon race from Bettis Field last Memorial Day, arrived in Pittsburgh last night with W. E. Huffman, producer of a "ground-tutor" which they brought with them from Wright Field, Dayton.

The "ground-tutor" is a machine which gives the student all the experiences of air travel without leaving the ground. The student has the controls, but by manipulating the stick puts himself into loops, spins, and rolls which he learns to control before flight in an airplane. This machine will be on display during the aeronautic exhibit and 1929 national elimination balloon race to be held in Pitt Stadium May 2, 3 and 4. It will be taken to Pitt Stadium today.

Lieut. Haymie McCormick, in charge of the Army balloon teams, Lieut. Edgar Fogelsonger, aide to Lieut. L. A. Lawson, of Army balloon No. 3, and Capt. Lester T. Miller, from Scott Field, Ill., arrived yesterday for the races. They will go to the Stadium today to inspect the Army equipment which arrived several days ago.

Clevelanders Hurt In Auto Crash Here

Wilbur Farrar, 30, and William Golden, 28, both of Cleveland, O., are in the St. Francis Hospital today, suffering severe injuries received yesterday when their automobile collided with that of John Poloritz, of Realty avenue, in the Butler plank road near Bakerstown. Farrar suffered a fractured skull and his companion also suffered injuries to the head.

Pittsburgh Sun-Telegraph

MONDAY, APRIL 29, 1929

33-Carat Diamond, Just Found, Sells For $13,300

KIMBERLEY, Cape of Good Hope, April 29.—(AP.)—A magnificent diamond weighing 33¼ carats, which was found at Barkly West brought £2,660 today, or £80 (approximately $400) per carat. This was believed to constitute a record price reckoned per carat.

YOUTHS SOUGHT IN 2 HOLDUPS

Two youthful, well-dressed bandits were being sought by police today for the robbery of a North Side pharmacy and the attempted robbery of an East End pedestrian last night.

They first appeared at the Park Pharmay, 901 Irwin avenue, where one youth entered and asked the propriator, Victor Averbach, to change a $50 bill. Averbach went to a rear room to get the money from a safe, opened the safe, and stood up to face a pistol. The bandit took $200 and fled to an automobile in which another young man waited at the wheel.

In the East End, William Skirboll, of 906 Highview avenue, was halted by two bandits who stepped from an auto at Highview and Stanton avenues. One felled Skirboll with a blow delivered with the butt of a revolver. For some reason, the bandits were frightened and fled in the auto. Skirboll obtained the license number, and police were checking up on the car which they believed had been stolen. Police said descriptions in both cases tallied.

Man Uses Rifle, Rope To Make Death Sure

GETTYSBURG, Pa., April 29.—William Weaver, 52, committed suicide in a manner calculated to safeguard against failure. His body was found hanging in the wagon shed of a farm near here with a rifle charge in his head.

According to Dr. E. A. Miller, Weaver sat on the wheel of a wagon, with a rope noosed about his neck and tied to a rafter. He then placed the muzzle of a .45 caliber rifle in his mouth, releasing the trigger with a short stick. The bullet passed through his head and he fell from the wheel.

Tennessee Passes School Bible Bill

NASHVILLE.—A bill requiring that the Holy Bible be read in public schools of this place has passed the state senate. It was sponsored by Senator Jack Keefe, Harvard graduate, and fought by Senator Clark, an East Tennessee school teacher.

"We are making a mistake," said Clark. "Christianity and the Bible do not need legislative protection."

Stranded Canadian Liner Is Refloated

MONTREAL, Quebec, April 29.—(AP.)—The Canadian Pacific steamship Duchess of Richmond, which was stranded just after leaving Saint John for Liverpool Saturday, was refloated, undamaged, late yesterday.

The passengers were transferred to the Canadian Pacific liner Montcalm, which sailed for Liverpool.

INQUEST JURY HOLDS SCHMITT

John L. Schmitt, 61, president of the Pittsburgh Lumber and Builders' Supply Company, was held by a coroner's jury today on a murder charge for the slaying of his partner, Nelson E. Bell, 54, of Oakmont.

Schmitt had been on a hunger strike at the county jail from the time he was committed April 19 until last Saturday. He refused to eat, saying food offered him had been poisoned. After a priest had drunk a portion of a bottle of milk to prove to the prisoner that it was safe, Schmitt broke his fast.

Seemingly dazed, Schmitt sat silent during the inquest into the death of Bell, who was beaten with a 10-pound wrench in the offices of the company, 3209 West Carson street, April 18. He uttered no word from the time he was taken from jail until returned to his cell. He was not represented by counsel.

Police officers testified they found Bell on the floor and Schmitt, with the wrench in his hand, nearby. A shrug of his shoulders and a mumbled reply about "financial difficulties" was the only information gleaned from Schmitt, the police said.

Schmitt, whose home is at 3109 West Carson street, has resided in West End for 52 years.

QUIT SHIP, FLY TO ILL FATHER

CURTISS FIELD, N. Y., April 29.—(AP.)—Two sisters, Mrs. F. W. Jasper and Miss Stella McCord, took off for Des Moines, Ia., at 6:50 a. m. today, hurrying to the bedside of their father, who is believed dying at Newton, Ia. The sisters were taken off the liner Baltic at quarantine by a tug, landed at the Battery and rushed to the airport.

The women were notified by radio aboard the Baltic yesterday that a plane would be waiting to expedite their trip to the West after the ship landed them to quarantine early today. They were returning from Europe, aware of their father's condition, and agreed to the plan made by F. L. Maytag, a friend of the father.

Arrangements were made with the government at Washington to permit the women to leave the liner at Quarantine.

'Rosy' Roswell in Jail —Only as Entertainer

Prisoners at the Allegheny County Jail were entertained yesterday by a program of musical numbers and a talk by Albert K. Roswell, humorist. The entertainment was given by the Sylvania Musical Club of Pittsburgh, Christ Gossner, director. Roswell spoke on "The Value of a Laugh." His talk was enjoyed by 603 prisoners.

Auto Agency Loses Cash to Burglars

Thieves who forced open a skylight at the Murdoch Chevrolet agency, 3440 Forbes street, stole $125 from a cash box. From the store of Beckert & Co., 218 East Ohio street, $4 was taken by thieves who pried open a second story window while standing on a ladder. Cigarets and candy worth $30 were stolen from the Groger Grocery Company, 2913 Penn avenue.

Seven Hurt in Auto Crash Near Titusville

TITUSVILLE, Pa., April 29.—(AP.)—Seven persons were injured, one seriously, in an automobile collision on the William Penn highway near here yesterday. Mr. and Mrs. Samuel H. Norris and Mr. and Mrs. Fred Wolford, all of New Castle, are in the Titusville Hospital suffering from cuts, bruises and shock. Mr. and Mrs. Carl Sullivan, of Columbus, near Corry, and Mrs. L. C. Monroe, of Fredonia, N. Y., are in a hospital at Union City.

A car driven by Wolford was struck by a machine occupied by the Sullivans and Mrs. Monroe.

Two Fined $50 for Insults on Street Car

Accused of having insulted two Negro women on a Squirrel Hill street car yesterday, William Horner, 21, of 22 Exeter street, and George Wood, 27, of 923 Greenfield avenue, were fined $50 each when arraigned in Morals Court. Mary Chapman and Virginia Bass, Negroes, of 514 Sylvan avenue, North Braddock, testified the men cursed them on the street car and also when they left the car at Forbes street and Murray avenue. The men said they had been drinking.

Pitt Retail Bureau Will Hold Banquet

Seven hundred guests, including executives from department stores, employes who are students of the University of Pittsburgh and staff members of the retail bureau of the university will attend the annual banquet of the retail bureau in Kaufmann's dining room tonight at 6:30 o'clock. The Rev. Carl Wallace Petty, pastor of the First Baptist Church, will be the principal speaker. Irwin D. Wolf will be toastmaster.

To Be Feted

BATTIS J. CARROLL

Carroll, newly-appointed captain, No. 61 Fire Engine station, will be guest of honor at a testimonial dinner, Hotel Roosevelt, May 15, given under the auspices of the Fifth Ward Independent Republican Club.

Sun-Telegraph Encourages Savings Bank Depositors

To stimulate thrift, the Pittsburgh Sun-Telegraph will deposit $10 to the credit of each of the bank books in the following list. If you hold one of these bank books, bring it to the Pittsburgh Sun-Telegraph office, Gazette Square, and present it to Robert N. Laughlin, cashier.

Name of Bank.	Book No.
Fidelity Title & Trust Company	5,210
Iron & Glass Dollar Savings Bank of Birmingham	5,598
Second National Bank of Allegheny	19,352
Dollar Savings & Trust Company	59,352
Arsenal Bank	8,352
Ohio Valley Bank	9,866
Carrick Bank	5,411
Dormont Savings & Trust Company	2,441
East End Savings & Trust Company	58,357
First National Bank of Birmingham	1,392

The books designated may be presented during business hours any time within a week, but not later than 5 p. m., Monday, May 6.

THRIFT OF WORKER WINS $10 FOR BANK ACCOUNT

Seven years ago Joseph Zurkovski, of 219 Bell avenue, McKees Rocks, came to America, "the land of opportunity," from Czechoslovakia, his native country. Mr. Zurkovski did not find the streets of the United States paved with gold, but he did find that industrous workmen were in demand and that by living pudently it was possible to lay aside part of one's earnings.

Photo by Pittsburgh Sun-Telegraph

JOSEPH ZURKOVSKI

Mr. Zurkovski started a savings account. He has made regular deposits out of his wages as an employe of the Pittsburgh & Lake Erie Railroad, and his bank balance has now reached a figure that commands respect.

To reward him for his thrift and encourage others to save, the Pittsburgh Sun-Telegraph has deposited a check for $10 to the credit of his account, No. 16,382, in the McKees Rocks Trust Company.

This is but one of hundreds of checks, totaling $5,900, that have been offered by this newspaper to savings bank depositors in the Pittsburgh district as part of a plan to call the attention of the community to the value of thrift.

Ten more thrift gifts of $10 each are announced today.

BABE, WILL ROGERS AMUSE BABIES

Photo by International Newsreel.

MR. AND MRS. BABE RUTH AND COWBOY WILL ROGERS ENTERTAINING

Babe Ruth and Will Rogers, King of Baseball and a real funny cowboy! That combination and the new Mrs. Ruth brought an hour of happiness to sick children at the Children's Hospital in Boston, Mass. Here they go about their task with great gusto.

DRY ERA EVILS ASSAILED BY PUBLISHERS

Prohibition laws either must be successfully enforced, or modified to a degree where they can be enforced, in the opinion of newspaper publishers of the country who attended the convention of the American Newspaper Publishers' Association in New York.

Conditions of lawlessness and growing disrespect for law have created an intolerable condition, in their opinion, that transcends any other question facing the nation.

Their statements were made in connection with the temperance prize contest of William Randolph Hearst, with a capital award of $25,000 for the proposal of a feasible plan of modification in lieu of the existing prohibition laws. The expressions follow:

Clark Howell

Clark Howell, publisher of the Atlanta Constitution:

"The Eighteenth Amendment and Volstead act are not working and they won't work. They are not working anywhere. Conditions of violation and disregard for them exist throughout the country, and limited only by availability of supply. The disregard and disrespect for these laws is as great in the inland states as it is in the seaboard territory.

"These laws must be modified to a workable and enforceable basis. We have seen that it is not possible to enforce them. The good sense of the American people should assert itself, and the laws should be put into shape where they can be enforced and command respect of the people. We should no longer breed disrespect for all law by trying to enforce an unforceable measure."

George B. Longan

George B. Longan, editor of the Kansas City Star:

"The prohibition law is not perfect, and its enforcement is not perfect. It is an improvement over the old conditions, which we in our section of the country do not want to see come back. However, I doubt that bootlegging conditions in trans-Mississippi region compare with lax conditions on the seaboard, due to access to the sea.

"Enforcement of law is a paramount question in this country. Many people in Kansas City feel there should be a modification of the law. My feeling is, and the feeling of our people is, that while the law is on the statute books it should be enforced. We recognize that it will take time—a much longer time than the law has been in existence—to attain satisfactory enforcement."

M. R. Kirkpatrick

M. R. Kirkpatrick, publisher of the Times, at Olean, N. Y., said:

"Prohibition in any matter of human conduct that does not appeal to the moral sense of the people, and a willing compliance of the majority, is doomed to failure.

"We may as well recognize that fact on the liquor question, and adopt a policy of sane and sensible temperance. Evils of prohibition are increasing. Are we going to continue to let them increase until they swallow up our scheme of government, and destroy its very foundations, or will we turn to a sensible solution of the matter, and modify its clearly unenforceable provisions?"

H. A. Sprague

H. A. Sprague, of the News-Press, at St. Joseph, Mo.:

"Modification of the prohibition laws is a necessity under the conditions that have arisen under them. We must turn to the Canadian system, or some other reasonable basis, that will accomplish the end which the American people want—temperance and sanity.

"Conditions on the Atlantic seaboard are described as bad. They are bad in St. Joseph, too. Their magnitude is changed only by the ratio of the populations. There has been political interference with enforcement, and unquestionably a greater and stronger effort could have been made. I believe, however, we must have modification of these laws."

E. E. Clark

E. E. Clark, veteran publisher of the Arkansas Democrat, at Little Rock:

"Bootlegging is a national problem that must be solved in one way or another. The Eighteenth Amendment and Volstead act are not a solution of the liquor question. Modification is an outstanding necessity, and we will not have temperance in this country, or solve the liquor question until we have removed the high premium and the vast profits that go with the distribution of liquor today.

"We are closing our eyes to actual conditions in order that we may pursue a mirage. Foreign countries that I have visited in recent years which permit the distribution of beverages under reasonable and workable conditions do not have the problem that confronts us here, and are not contending with deplorable conditions of disregard for law which I find in every place I go in this country.

"Our policy on temperance should be one of sanity and reason, as it is in dealing with other social and moral questions. It has always been a policy of the American people to repeal laws that were impractical and unworkable, or to reduce them to a workable basis. We should not abandon that policy in the matter of prohibition."

Dr. Marcel Knecht

Dr. Marcel Knecht, general manager of Le Matin, of Paris, who was interviewed while attending the foreign trade convention at Baltimore:

"I have been surprised at some of the sights that have greeted me in this 'dry' country. I have seen as many as five drunken men in New York in as many minutes. That is a bad condition and I do not believe it would exist under non-prohibition conditions.

"My suggestion would be that you repeal your prohibition law and let the government supervise the manufacture and distribution of liquors.

"Something should be done to remedy conditions as they exist in America under prohibition at once, or, in my opinion, that matters will grow steadily worse."

NEEDLEWORK DELEGATES

MRS. PATTERSON MRS. COLLINS

Mrs. Harry Bynon Patterson, Sheridan avenue, and Mrs. Anne McQuiston Collins, Ellwood street, East End, who will represent the Pittsburgh Branch, Needlework Guild of America, at the national convention at Philadelphia, May 3, 4, 5.

7 Rules for $25,000 Temperance Contest

The purpose of the contest is to obtain a practicable plan, as a substitute for prohibition which will secure better actual temperance conditions, which will be more easily possible of enforcement by state and Federal authorities, which will offer less encouragement to crime and tend less to debauch the public service, and which will not so outrage and violate the fundamental rights and personal liberties of American citizens.

The rules and conditions of the contest are simple and are as follows:

1—Every person is entitled to enter the contest, but no one person may submit more than one plan.

2—The practicable plan proposed as a substitute for prohibition must be set forth in an article containing not more than 1,000 words.

3—This contest will close April 30, 1929, and no plan which has not been mailed and postmarked on or before that date will be considered.

4—The articles submitted in the contest will be judged by a committee of eminent Americans, the personnel of the committee to be announced at a later date.

5—The full prize of $25,000 will be awarded to the contestant submitting the best plan as a practical temperance substitute for prohibition.

6—If other plans not awarded the first prize shall still be considered worthy of some compensation by the committee, a second prize of $5,000 and other prizes of $1,000 each may be awarded.

7—Articles submitting a plan to be considered in this contest may be sent to the temperance contest committee, care of the editor of any one of the following Hearst newspapers: Albany Times-Union, Atlanta Georgian, Baltimore News, Boston Evening American, Chicago Herald and Examiner, Detroit Times, Los Angeles Examiner, New York American, Omaha Bee-News, Pittsburgh Sun-Telegraph, Rochester Journal, San Antonio Light, San Francisco Examiner, Syracuse Journal, Seattle Post-Intelligencer, Washington Herald, Wisconsin News (Milwaukee).

3 DIE BY AUTO, JUDGE IN CRASH

Two persons were killed in Sunday auto crashes and a boy died after being in a coma for a week. Seven were injured in the two auto crashes. A girl, who had been unconscious for a week as the result of a traffic accident, was reported improving.

One man was killed, another seriously injured, and four persons slightly injured last night when two autos, one occupied by Judge Thomas D. Carnahan, of the Allegheny County bench, and relatives, collided near Jeannette.

A car driven by Michael Zivkovic, 18, of Wall, sideswiped the auto driven by Judge Carnahan's son-in-law, Theodore W. Jones, of 475 South Atlantic avenue. Zivkovic was killed. George Sucedic, 21, riding in Zivkovic's car, was taken to the Westmoreland Hospital, Greensburg. Jones suffered bruises and three of his children were slightly injured.

Philip Muth, 12, active and popular, was dead in his home at 429 Westinghouse avenue, Wilmerding. There, Saturday, he lost a long battle for life. It was 151 hours since he had been struck in Westinghouse avenue by the auto of David Leweneosky, of Wall.

In the Pittsburgh Hospital, Pauline de Simone, 9, of 6365 Shakespeare street, fighting a similar fight, still clung to life. She was struck a week ago last Saturday in Denniston avenue by a car driven by Mrs. Anna L. Miller, of 214 Denniston avenue.

Hospital attendants said Pauline had rallied slightly and had been conscious long enough to recognize her foster-mother, Mrs. Anna de Simone. The girl is suffering from a fracture at the base of the skull and a fracture of the left leg.

John Zenk, 18, of 3806 Howley avenue, a bell boy employed at the Duquesne Club, was killed yesterday when an automobile in which he was riding with two friends overturned on the Homestead-Kennywood Park road.

William Smith, of 3921 Liberty avenue, driver of the machine, and John Fauzi, 3812 Cabinet street, the other passenger, escaped with minor injuries.

Mifflin township police will turn Smith over to the coroner when he is dismissed from the Homestead Hospital, where he and Fauzi are confined.

THE WEATHER

Local Forecast.

Fair tonight, with light and possibly heavy frost in the valleys; Tuesday, increasing cloudiness and somewhat warmer; lowest temperature tonight about 40 degrees.

Hourly Temperatures.

(EASTERN STANDARD TIME.)

12 midnight	48	9 a. m.	42
1 a. m.	47	10 a. m.	43
2 a. m.	47	11 a. m.	44
3 a. m.	46	12 noon	46
4 a. m.	45	1 p. m.	47
5 a. m.	43	2 p. m.	49
6 a. m.	41	3 p. m.	50
7 a. m.	41		
8 a. m.	41		

Sunrise today .. 5:20 Sunset today ... 7:14

Observations for the 24 hours ended at 8 o'clock this morning:

Time.	Temp.	Hum.	Wind.	Weather.
8 a. m.	41	67	West.	Pt. cdy.

Temperature and Precipitation.

	1928	1927	1926	1925	1924	1923	1922	1921
High..	64	55	55	62	62	60	62	63
Low..	40	47	39	37	50	43	35	46
Mean.	52	51	47	50	56	52	48	54
Precip	.01	.23	.00	.21	.02	.03	.00	.38

Bulletin.

Observations taken by the United States Weather Bureau. The morning temperature readings were taken at 8 o'clock. The lowest temperature is for 12 hours ended at 8 o'clock this morning. Precipitation is for 24 hours ended at 8 o'clock this morning.

Station.	8 am.	Temp. L.	Pre-cip.	Station.	8 am.	Temp. L.	Pre-cip.
Atlanta.	60	58	.62	Memphis.	58	58	.00
Atl City.	56	52	.30	Miami ..	76	72	.00
Bismarck	38	38	.00	Montgmy	66	64	.02
Boise ..	48	48	.10	Nashville	58	52	.08
Boston .	56	52	.76	New Orl.	74	74	.09
Buffalo..	40	36	.12	New York	52	50	.80
Cnooga..	58	56	1.74	Norfolk .	62	58	.04
Chicago.	42	42	.02	Oklahoma	58	56	.00
Cincinn..	46	42	.02	Omaha .	48	48	.00
Cleveld..	40	40	.42	Pkrsburg	46	44	.02
Climbus..	42	40	.04	Parry Sd.	34	30	.50
Denver ..	44	44	.00	Pdelphia.	54	50	.62
Des Mes	48	38	.00	PITTSBG	42	42	.14
Detroit .	40	38	.36	Ptld, Ore	44	44	1.14
Duluth .	34	28	.00	St. Louis.	52	48	.00
Elkins ..	42	42	.32	St. Paul..	38	36	.00
Harrisbg	48	46	.26	S L City.	50	50	.00
Helena .	44	44	.00	San Ant.	70	70	.00
Huron .	48	44	.00	San Fran	50	50	.00
Indanolis	44	42	.10	Seattle ..	44	42	.06
Jsonville	72	70	.00	Spokane..	44	44	.04
Kan City	52	50	.00	Tampa ..	76	74	.00
Little Rk	60	58	.01	Washgtn.	56	52	.24
Los Ang	52	52	.00	Winnipeg.	36	32	.00
Louisville	50	48	.00	YstoneFk	40	38	.01
Lynchbg.	56	54	.84				

Weather Conditions.

The storm, Saturday central over Minnesota, was central over Northern Michigan Sunday morning, and is now moving out the St. Lawrence Valley, Montreal, 29.22 inches, having caused rain squalls, high winds and thunderstorms, generally, in the Ohio Valley and lake region.

An area of high pressure followed the rapidly moving low eastward, causing much cooler weather throughout the upper Mississippi Valley, lake region, and the Ohio Valley, where mostly clear skies prevail this morning. Light frosts occurred in Indiana, Illinois and Eastern Iowa.

Pressure is low in the northern Rocky Mountains and northward into Canada, and it is somewhat warmer in those districts today.

River Conditions.

Light to moderate rains fell during the last 24 hours, over the watersheds, serving to check the rate of fall in the rivers, but causing rises at but few stations. Stage at Pittsburgh is 15.7 feet; Dam No. 2, 7.5; Dam No. 6, 15.3; Dam No. 9, 15.5, and Dam No. 12, 15.1; Franklin 6.7, and Lock No. 7, 13,0. The rivers will change but little.

9 DIE IN AUTO HIT BY TRAIN

MIDDLETOWN, N. Y., April 29.—(INS.)—Nine members of the Bianchi family of 10 are dead today, and the tenth is seriously injured as the result of a train-auto crash at a grade crossing near here last night.

As the last car of the freight rumbled over the crossing, Bianchi threw his automobile into gear and drove directly into the path of the speeding westbound Jersey City-Chicago express.

ELKHART, Ind., April 29.—(INS.) Five persons are dead today, a sixth probably will not survive and 10 others are nursing injuries as a result of a collision between an automobile and a Chicago-Detroit motor bus near here.

Ten of the 18 bus passengers were cut by broken glass and bruised. The impact hurled the heavy vehicle close to the brink of a 20-foot embankment of the St. Joseph River.

JEFFERSONVILLE, Ind., April 29.—(AP.)—Four persons were killed yesterday by a fast passenger train which struck the automobile in which they were riding at Marysville, Ind., 20 miles from here.

The dead are: Edgar Snodgrass, 40, and his three sons, Howard, 17; Henry, 15 and Wilbur 5 all of Marysville.

SPRINGFIELD, O., April 29.—(AP.)—A girl about 18 and a boy of 10, both unidentified, were killed last night when the automobile of William S. Shelpman, 55, of Washington Courthouse, was struck by a "Big Four" train at Main street crossing here. Shelpman, who was driving, was seriously injured and was not expected to survive.

Theater Employes' Protest Closes House

HARRISBURG, April 20.—(AP.)—Installation of "talkies" equipment in a local vaudeville theater has caused a disagreement between the management and employes which has resulted in an announcement of the closing of the theater on May 11.

The premier showing was to be made today, but without the sound accompaniment.

Musicians, stage hands and motion picture operators' unions opposed the proposed plan of the Wilmer & Vincent theater interests to lay off some employes.

Reopening of the theater depends upon the result of negotiations.

Paint Torch Causes Fire in Wood Street

Slight damage was caused by fire at the Honus Wagner sporting goods store, 211 Wood street, this morning. The blaze was caused by the explosion of an alcohol torch which was used by workmen in removing varnish from a shelf. Firemen quickly extinguished the blaze.

Teddy Joyce Closes Run Here Next Week

Teddy Joyce, Master of ceremonies at Loew's Penn Theater, will end his engagement here May 11. He will be transferred to Loew's Century Theater in Baltimore. The name of his successor will be announced next week.

In Crash

JUDGE THOMAS D. CARNAHAN

Judge Carnahan escaped unhurt in a motor crash near Jeannette in which one man was killed and another badly hurt.

Hunt Reedville Man In Slaying of Miner

MORGANTOWN, W. Va., April 29.—(AP.)—Police are searching for James Greathouse, of Reedville, wanted for questioning in the death of Charles Cassidy, 34, of Clinton, whose body was found on the roadside Saturday night with two bullet wounds and a fractured skull.

The two men drew their pay from a Clinton mine Saturday and started out in Cassidy's car. The car returned to Clinton with Greathouse as the only passenger, police were told.

J. B. Wilbur, Retired Chicago Banker, Dies

NEW YORK, April 29.—(AP.)—James Benjamin Wilbur, retired Chicago banker, died yesterday of heart disease. He was 73.

Mr. Wilbur returned to New York last Tuesday from a Mediterranean cruise. His son, James E. Wilbur, Jr., of New Britain, Conn., came to New York today to make funeral arrangements.

Services will be held Tuesday in Cleveland, O., Mr. Wilbur's birthplace.

South Side Man Held As Robbery Suspect

Steve Luchy, 19, of 88 South Twelfth street, arrested by Precinct Detectives John Harkins and Thomas White in connection with the robbery of the Terminal Restaurant, Carson street, and holdups and robberies in several South Side chain stores, was held over for further investigation by Magistrate John England in South Side Police Court yesterday. Three of Luchy's accomplices are now serving sentences.

Washington Woman Hurt in Auto Crash

WASHINGTON, Pa., April 29.—Seriously injured, about the head when thrown through the windshield of an automobile as it overturned on the National Pike west of here, Mrs. Veronica Malnick, 38, of near Washington, is in a hospital here. She is also suffering from shock. Other occupants of the machine escaped with minor injuries.

Last Day Tomorrow!

Tomorrow will be the last day of the greatest prize contest, of a constructive, national nature, in all newspaper history, the $25,000 Temperance Prize Contest sponsored by William Randolph Hearst, announced by him at the beginning of the year. The end comes tomorrow at midnight, standard time, and no entries postmarked after that hour can be received by the board of judges.

Last-minute competitors must therefore mail their entries today or tomorrow. Nobody knows yet who will win. The last entry received has just as good a chance for the capital award, or possibly a lesser prize of $5,000 or $1,000, as the first one sent in January. But act promptly.

Donahoe's

Offers a New Service to

BLUE RIBBON WEDNESDAY SHOPPERS

Donahoe's New Parking Lot With Entrances on 4th Ave., Diamond St. and Market Square

THOSE thrifty housewives who visit Donahoe's Store on Blue Ribbon Wednesday will find a new convenience ready to serve them—Donahoe's new parking lot with entrances on Fourth Avenue, Market Square and almost opposite the Diamond Street entrance of Donahoe's store.

Blue Ribbon Wednesday at Donahoe's continues to prove the popular shopping place for Wednesday marketers. Pittsburgh housewives have found that reading Donahoe's advertisements appearing exclusively in Tuesday's Sun-Telegraph is an ideal way to buy quality merchandise and realize worthwhile savings.

Be Sure to See Donahoe's Blue Ribbon Wednesday Specials Advertised Exclusively in

TOMORROW'S SUN-TELEGRAPH

Gimbels

SIXTH AVENUE AT SMITHFIELD STREET, PITTSBURGH PHONE ATLANTIC 4400

Sole Owners and Operators Broadcasting Station WCAE

500 Keystone Electric Washers

An Example of Our Anniversary Sale Values

$79.50

Regularly $99.75

Advance Selling Tomorrow—None Delivered Until Wednesday

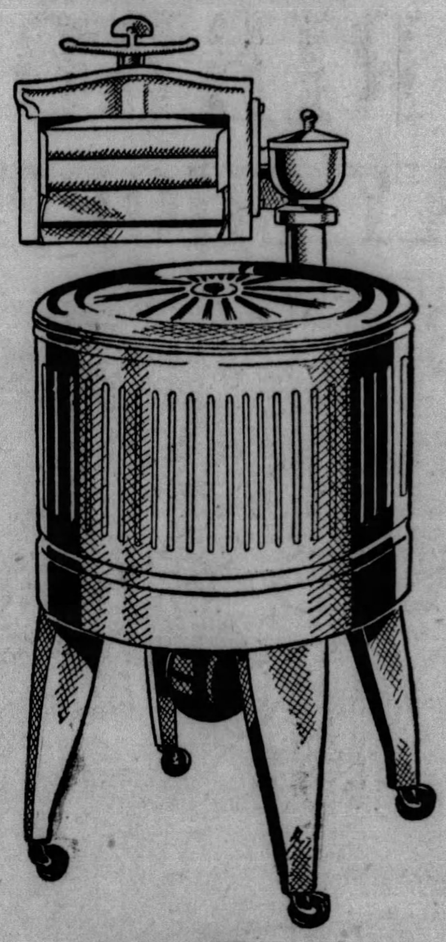

Thor

Portable Ironer

May Be Used with This Machine

FEATURES:

¼ Horse Power Motor
Solid Copper Tub
Nickel Plated Interior
Aluminum Gyrator
General Electric
Standard Wringer
Semi-Soft Rolls
6-Sheet Capacity
Direct Gear Drive
Speedy—Thorough

Truly a sensational price for such a fine machine. This washing machine was made exclusively for Gimbels by one of the oldest and most reliable washing machine manufacturers in the country. And because of this exclusive feature we are able to offer the Keystone washer at a most unusually low price compared with any quality washer with similar points. Finished in light brown enamel. The Keystone is so simple and compact that it speeds the work of washing.

Complete Laundry Equipment

By Makers of World-Famous Thor

$124.95

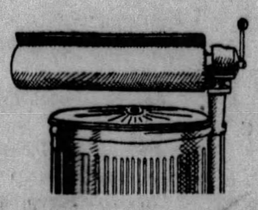

Combined with the Thor Ironer, your home is equipped to do both heavy and light laundry work. Ironer illustrated has open steel shoe. Guaranteed smoothness.

Make Use of Our Convenient Payment Plan

Gimbels—ELECTRIC APPLIANCE DEPARTMENT—Seventh Floor

Beginning Wednesday May 1st.

Gimbels Anniversary Sale

Wednesday our first Anniversary Sale begins—the greatest selling event in our history—a tribute to you who have helped us build a great store at Sixth and Smithfield. More than a million dollars worth of merchandise has been purchased and will be offered at good-will prices. An event of great purse-importance to you who have wardrobes to plan and homes to furnish. A review of the merchandise tempts us to superlatives but you who know the Gimbel way of planning and doing things require no words of emphasis. Read the details in tomorrow evening's papers.

. . . IMPORTANT SALE POINTS . . .

Only brand new, fresh, seasonable merchandise will be offered during the Sale.

All special prices remain on merchandise throughout the Sale or until the entire quantities are sold.

Anniversary merchandise no matter how low priced is equal in quality and style to that regularly sold in this store.

Over a million dollars worth of merchandise sold at good will prices.

Every department participates—eleven great floors joining in this great good-will event.

.....FREE PARKING
For 2 Hours

at William Penn Garage, off Bigelow Blvd. and Gazette Square—drive into the parking lot, then come to the store and shop, get your parking check at the Information Desk, Street Floor.

STORE OPEN WEDNESDAY UNTIL 6 P. M.

G·I·M·B·E·L·S

327-333 FIFTH AVE.—320-322 OLIVER AVE.—No Mail or Phone Orders.

Campbells Coupon Sale

The Newest Goods of the Season Here!

—And it's this choice new merchandise that is offered in the Coupon Sale tomorrow. Just the apparel and home furnishings that are most wanted. Remember—the COUPON PRICE is good only when the Coupon is presented.

Awning Stripes
23c Yd.
Heavy quality, 31 inches wide. Green, brown, tan and blue, with alternating white stripe. Second Floor.
—With Coupon Only—

$4.98 Bridge Lamps
2.98
All brass plated. Some with colored effects. Complete with shades and plug.
—With Coupon Only—

Linen Crash Table Cloths
98c
Pure linen, 40x40 inches. Bleached centers with woven colored borders. Regularly $1.29.
—With Coupon Only—

Axmin. and Velvet Rugs
24.75
Size 9x12 feet. Oriental designs and wanted colors.
—With Coupon Only—

$3.50 Radium Dial Alarms
2.44
Show time in the dark. Newest pedestal base model. Best movement. Not delivered.
—With Coupon Only—

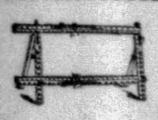

Acme Curtain Stretchers
2.79
Strong easels. Made of good wood. Easily adjusted. Regularly $3.89.
—With Coupon Only—

$36 Seamless Brussels
26.75
Best all-wool Tan Brussels Rugs, 11¼ x13½ ft. Small figured effects.
—With Coupon Only—

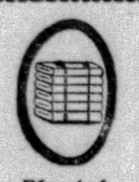

Bleached Sheets
89c Ea.
Size 81x90 inches and seamless. Splendid soft finish sheeting. Very serviceable. Limit 4.
—With Coupon Only—

Duplex Shades
59c Ea.
Oil opaque. Buff and green or white and green. Slight seconds of the $1.10 grade.
—With Coupon Only—

$2.50 Piece Longcloth
1.47
36 inches wide. Ten full yards in a piece. Full bleached. Limit two pieces.
—With Coupon Only—

Shaving Blades
2 Pkgs. 43c
For Gillette razors. Hollow ground edges. Steel imported from Sweden. Five in a package.
—With Coupon Only—

Krinkle Spreads
1.77
Size 81x108 in. Gold, blue, green, helio and rose stripes with white. Assorted designs.
—With Coupon Only—

Men's Night Shirts
1.19 Ea.
Genuine Fruit-of-the-Loom muslin. Label on every garment. All sizes. Regularly $1.50.
—With Coupon Only—

$1.15 Silk Gloves
89c Pr.
New novelty cuff styles. Gray and suntan shades. Double finger tips. Sizes 6 to 8.
—With Coupon Only—

$10.00 Auto Seat Covers
6.29
Washable material in handsome color combinations. Fit many five or seven-passenger cars.
—With Coupon Only—

$2.39 Flat Silk Crepe
1.77 Yd.
39 inches wide. Choice of the best shades and black and white.
—With Coupon Only—

10 and 16-Rib Umbrellas
2.79
Black, blue, helio, brown. Fancy wood and amber handle. Imported silk Gloria covers.
—With Coupon Only—

Garment Bags
87c
Cretonne patterns—light and dark. Washable. Inside hanger for 8 garments.
—With Coupon Only—

$1.95 Silk Chiffon Hose
1.63 Pr.
All silk. Hemmed tops or picot edge. Newest shades for Spring and Summer.
—With Coupon Only—

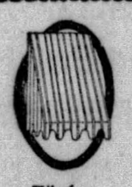

Window Awnings
98c Ea.
$1.98 values. Adjustable: sizes 28 to 50 inches. Heavy painted stripe; with frame, ropes, etc.
—With Coupon Only—

$1.50 - $1.98 Luggage
1.17 Ea.
Leatherette covered hat boxes; also 16 to 20-inch black and brown cases. Steel frames. Not delivered.
—With Coupon Only—

Men's "Topkis" Union Suits
79c
Come in checked nainsook and madras. Athletic style. Sizes 36 to 46. Always $1.
—With Coupon Only—

$10 Slip Cover Sets
6.89
Of good grade cretonne. For two chairs and davenport. Fit average set. Sixth Floor.
—With Coupon Only—

Bleached Damask
47c Yd.
Highly mercerized; 64 in. wide. Colored woven borders. Gold, green, blue. Pretty designs.
—With Coupon Only—

Unbleached 36-In. Muslin
9c Yd.
Fine even thread. For mattress covers and many other household uses. Regularly 12½c a yard.
—With Coupon Only—

Infants' Creepers
63c
Plain colors and prints. Cute styles with touches of hand embroidery. Sizes 1 to 3 years.
—With Coupon Only—

"Spaide" Shirts
83c Ea.
Men's blue chambray work shirts. Collar attached style. Sizes 14 to 17. Always $1.00. Limit 3.
—With Coupon Only—

Boys' $3.98 Raincoats
2.94
Black rubberized cloth, guaranteed rainproof. School boys need them. 4 to 18 years.
—With Coupon Only—

Women's 'Kerchiefs
9c Ea.
White with hemstitched hems; colored with hand embroidered corners. Regularly 15c to 19c.
—With Coupon Only—

$1.00 Corset Brassieres
83c
Pink novelty cloth. Long and short models. Boned diaphragm. Sizes 32 to 44.
—With Coupon Only—

$75 Axminster Rugs
56.00
Seamless and superior quality. Rich colors. Persian designs. Slight imperfections. 11½x12 ft.
—With Coupon Only—

"Comfort" Footwear
3.37 Pr.
Black kid, two-strap style. Rubber heels, steel arch support feature. All sizes. Regularly $3.98.
—With Coupon Only—

4-Yard Wide Linoleum
83c Sq. Yd.
Best printed cork linoleum. Tile patterns. Cover rooms without a seam.
—With Coupon Only—

Men's Suits
12.44
Sizes 33 to 46; some youths'. Woolen cassimeres. Blues, grays and fancies.
—With Coupon Only—

Combination $12.50 Doors
8.79
Galvanized wire screen panel for summer; glass panel for winter. White pine frame. Sizes to 2x7 feet.
—With Coupon Only—

Girls', Boys' Sport Socks
2 Prs. 83c
Silk and rayon, and lisle. Tumble downs, ¾ and ⅞. Solid colors and novelties.
—With Coupon Only—

Children's Union Suits
39c
Athletic style. Suits of checked nainsook with athletic or bloomer knee. Sizes 2 to 12 years.
—With Coupon Only—

Everbest B Batteries
1.69
Regular 45 volt. All meter tested and guaranteed. Can be used on any radio set.
—With Coupon Only—

Oil Cloth Table Covers
49c
54 inches square. White with green, blue, red designs. Seconds of 75c grade. Sixth Floor.
—With Coupon Only—

$4.00 Lot Wall Paper
1.89
Consisting of 10 single rolls side wall, 6 single rolls of ceiling and 20 yards of decoration.
—With Coupon Only—

$1.50 Card Tables
1.19
Mahogany finished frame with black moire top. Self locking hinge. Seventh Floor.
—With Coupon Only—

Campbells' Give "S.&H." Green Stamps and Redeem Full Books

MEMORIAL TO HARRIS

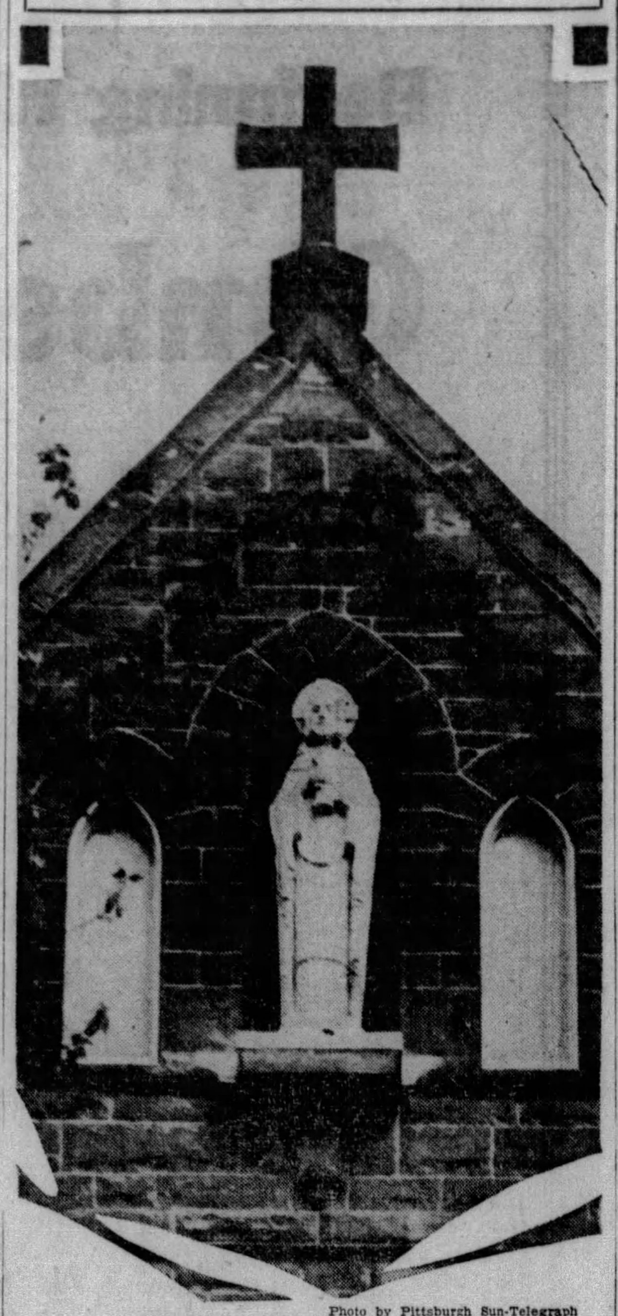

Photo by Pittsburgh Sun-Telegraph

CHURCH MEMORIAL TO LATE SENATOR HARRIS

A life-sized statue of Christ in a niche above the front portals of St. Phillip's Catholic Church, Crafton, unveiled yesterday by his youngest daughter, Geneva, as a memorial to the late Senator John P. Harris. The memorial was donated to the church by members of the Harris family and dedicated in conjunction with a Holy Name Society district rally Sunday.

FLORIDA DOG-RACING FOE KIDNAPED, ROBBED, LASHED

ST. PETERSBURG, Fla., April 29.—(AP.)—James F. Bickers, an attorney who aligned himself against dog racing and lawlessness in St. Petersburg, today was recovering from a beating given him yesterday by five men who kidnaped him from his home. Bickers said he would heed their warning to leave St. Petersburg not later than tonight.

Some mystery surrounded the affair. Bickers had just returned to his home from church services when he was accosted by the men, who apparently had awaited his return near his house. At the point of pistols he was forced into an automobile, handcuffed, gagged and bound.

The men drove some distance from St. Petersburg, Bickers said, took him from the car, removed his clothing, robbed him of $2,000 and whipped him with a knotted lash. Then, warning him to leave town immediately, they drove away. Bickers said he made his way to a nearby highway, where a motorist picked him up and brought him to a hospital here.

His arrival at the hospital ended a wide search by 50 special police officers and two airplanes ordered out in search of the attorney after his wife, who was ill in her bed, had notified police of the abduction.

Coming here several years ago from Memphis, Tenn., Bickers represented local church interests in a fight on dog racing tracks which had been operated during the winter season. Only recently he sought the removal of Sheriff Gladstone Beattie on charges that the officer had accepted protection money from bootleggers.

Autoist Collapses As He Reports Crash

While standing in the Wilkinsburg police station and giving an accident report to Patrolman James Harris, Bernard Bruckerman, 27, of 1501 Oak avenue, Turtle Creek, collapsed and was rushed to the Columbia Hospital, where it was learned his skull had been fractured.

Bruckerman's automobile was wrecked when it collided with a street car in Penn avenue, Wilkinsburg, Sunday morning. At first it was believed Bruckerman had escaped uninjured.

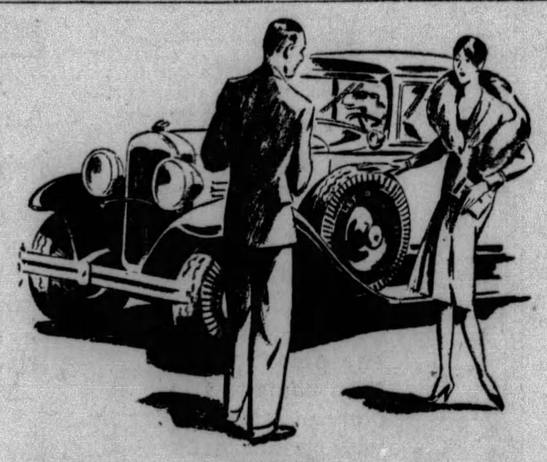

Your Wife's Car

Surely you want the best of tires on that. You want her to have the best of service and attention. Women like our tires, our road service and the courteous attention they receive here.

The peak of quality comes in Lee's longer lasting, safe non-skids with their practical certainty of no flats.

LEE of Conshohocken 6 PLY DELUXE 8 PLY Super DELUXE

BAUM BLVD. AT ST. CLAIR ST. Montrose 6423

ALLIES BLVD. AT GRANT ST. Court 2700

Ask about the LEE 12 PAY PLAN Some sizes only 68¢ per week

TIRE AND BATTERY service by experts of long experience

OUR 16TH YEAR

20 Road Service Cars—Big Covered Driveways—Open 7 A. M. to Midnight.

Campbell-Niedringhaus

Trade us your tires, new or used. Attractive allowances.

HARRIS STATUE DEDICATED

Visiting clergy, hundreds of parishioners and their friends, together with Senator Frank J. Harris, James J. Corbett, Neil O'Brien and Bernard Haggerty, took part in the ceremonies attendant upon the unveiling of a statue of "Christ, the King," yesterday at St. Philip's Church, Crafton, as a memorial to the late Senator John P. Harris.

The services were held in connection with the district Holy Name Society rally, embracing the towns and boroughs from Mt. Washington to Washington, Pa. The Rev. W. C. Kelty, pastor, unveiled and dedicated the statue. Frank J. Harris was chairman and Joseph B. Lutz, secretary.

The invocation was by the Rev. H. J. Gilbert, while the Rev. A. W. Forney, district director, made the address of welcome. Other speakers were Leo McMullin and the Rev. James Delaney, diocesan director. T. F. Dunn was in charge of singing and music.

Visiting clergy included the Rev. D. J. O'Shea, the Rev. W. V. Ogt, the Rev. D. J. Cox, the Rev. William Burgoon, the Rev. H. J. Gilbert, the Rev. M. A. Cusack, the Rev. O. K. Keefer and the Rev. Joseph Harder.

Alcoholism Verdict Ends Death Mystery

A coroner's report of "acute alcoholism" today ended mystery surrounding the death of Terrance McGaulley, 30, of 1100 Bell avenue, North Braddock, who was found dying in the hallway of his home last night. Dr. J. A. Boyle, who examined McGaulley, reported that he had been strangled. An autopsy disproved the diagnosis, morgue officials said.

Lawrence HOUSE PAINTS

for Enduring Beauty

LAWRENCE House Paints give distinctive beauty to a home—beauty that endures for years because of the high quality of the paint and the skill and care with which it is made. It lasts twice as long as cheap paint and yet is not high in cost. Ask your nearest Lawrence Paint dealer for the free Lawrence House Paint Book and Color Chart.

W. W. LAWRENCE & COMPANY
Pittsburgh, Pa

Makers of Perfect Paints and Varnishes for Over a Third Century

at Boggs & Buhl special sale "ESTEY" GRAND PIANOS

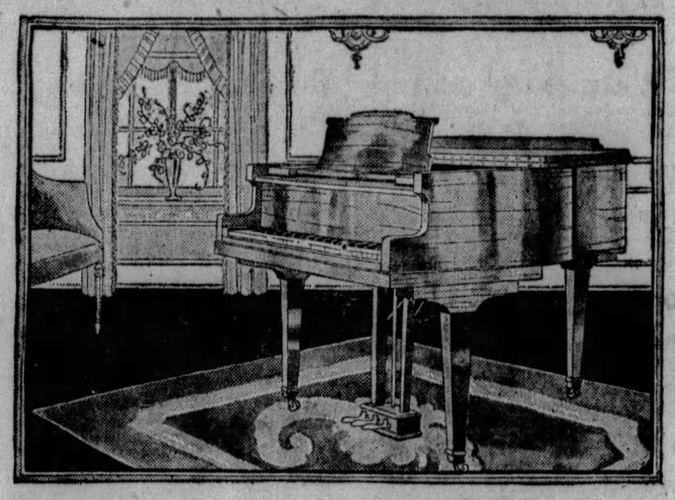

A limited number of these famous small Grands at a substantial reduction in price and on unusually low terms.

For more than seventy-five years the name "Estey" has been synonymous with "music in the home."

Upward of a half-million instruments bearing the name "Estey" have been made and sold through the entire world.

The list of great artists who testify to the musical excellence of Estey pianos is impressive.

At the recent Sesqui-Centennial Exposition in Philadelphia Estey Pianos received the only gold medal awarded any piano.

NOW—for the next few days—while they last—at this store only—Estey Grand may be purchased at the phenomenally low price of

$695

TERMS TO SUIT

Your Old Piano Taken in Trade

BECHSTEIN-KRANICH & BACH—HENRY F. MILLER

—Boggs & Buhl, Piano Galleries, Fourth Floor—

Only in the SUN-TELEGRAPH

Will You Find Articles Contributed by These World Famed Writers

ARTHUR BRISBANE *"Today"*
O. O. McINTYRE *"New York Day by Day"*
ELSIE ROBINSON *"Listen, World"*
GARRETT P. SERVISS *Every-day Science*
HERBERT KAUFMAN *Stirring Editorials*
WILL ROGERS *Rare Humor*
HELEN ROWLAND *"Meditations of a Wife"*
GEORGE SEIBEL *Dramatic Critic*
B. C. FORBES *Financial*
DR. ROYAL S. COPELAND *"How to Keep Well"*
HAVEY J. BOYLE *"Sidewalks of Pittsburgh"*
PATRICIA PITT *Comments on Pittsburgh Society*

Order the SUN-TELEGRAPH Delivered by Carrier To Your Home — Phone Grant 6500

14TH BIRTHDAY SALE

A NEW and BETTER ROSENBAUM'S

Invites You to Attend This Great Store-Wide Event

Starting Wednesday, May 1st

—and Continuing to Saturday, May 11th

¶ **Wednesday morning, Rosenbaum's doors will open upon the most impressive collection of Birthday offerings this store has ever presented to its patrons. Those who attend will have every reason to be glad they did not stay away. Those who fail to come may have occasion for regret.**

¶ **The Birthday values are so remarkable that they will not hide long. The news will spread rapidly. There will be much to see . . . much to know . . . and much to share. A distinct and individual personal attraction to every man, woman, boy and girl in Allegheny County.**

Only the cream of the country's foremost markets is offered. Apparel, accessories, furnishings for the home . . . all fresh and new . . . at real, bona fide Birthday Sale Savings!

Courtesy Day - Tomorrow

In These Departments Only

Furniture — Domestics
China — Housefurnishings
Draperies — Rugs
All Yard Goods — Lamps

A day for advance selection, in which you may make leisurely selection from the thousands of Sales Values . . . at savings. Delivery will be made after Sale opens.

Buy On Our Budget Plan

When you buy furniture, rugs and certain other home needs at Rosenbaum's during the Birthday Sale, and do not wish to inconvenience yourself financially, you may make a moderate down payment and pay the rest on our liberal

BUDGET PAYMENT PLAN.

ROSENBAUM'S

SIXTH, LIBERTY AND PENN "THE STORE AHEAD" PHONE ATLANTIC 4500

TUESDAY—LAST DAY

ROSENBAUM'S

Sixth, Liberty and Penn "The Store Ahead" Phone Atlantic 4500

MONTHLY CLEARANCE

Pin-Money DRESSES

Taken From Higher-Priced Stock and Reduced, Because They Are Slightly Soiled

$9.75

Women's and misses' dresses for street, business and afternoon. Flat crepes, georgettes, chiffons and prints. All the wanted colors.

—SIXTH FLOOR.

Yard Goods
(Fourth Floor)

REMNANT SILKS, lengths for dresses, slips, blouses, linings, etc., now priced, a yard.....**59c** and **98c**

WASH GOODS, 2 to 4-yard lengths of Voiles, Broadcloths, Percales, Dimities and Prints, now, yard....**19c, 29c, 39c**

54-INCH FLAT CREPE in wide color range. Limited quantity. Formerly $1.95, now, yard **$1.38**

RAYON SLIP SATIN in colors, also black and white. Formerly $1.00 yard, now **79c**

WASH FABRICS of many kinds. Formerly 69c and 85c, now, yard.....**49c**

Cedar Chests
(Ninth Floor)

WALNUT FINISHED CEDAR CHEST, 48-inch; regularly $37.50, reduced to **$22.50**

MEN!

2-Trouser SUITS Reduced

Originally $29.50 to $40

$22.50

Several hundred suits in a complete range of sizes for all men and young men. Light, dark and medium shades.

Escalator Direct to —MEN'S SHOP, SECOND FLOOR.

Notions
(Street Floor)

$1.00 GARMENT BAGS.....**69c**
$3.50 TICKING BAGS.....**$2.65**
35c FANCY GARTERS.....**20c**
35c DUST CAPS.....**15c**
75c RUBBER APRONS.....**49c**
69c SKIRT PROTECTORS.....**19c**
39c SKIRT PROTECTORS.....**15c**
$1.25 DRESS LININGS.....**79c**
$1.00 DOZEN HAIR NETS.....**62c**
ODD LOT NOTIONS.....**3 for 10c**

Jewelry
(Street Floor)

ODDS AND ENDS OF JEWELRY, reduced to.....**10c, 25c, 45c**

Draperies
(Ninth Floor)

IMPORTED TAPESTRY WALL PANELS, formerly $75.00, now **$37.50**

IMPORTED LACE CHAIR BACKS in ivory only. Formerly $1.00, now reduced to **25c**

TABLE SCARFS of velour, tinsel and brocaded damask, now.....**½ Price**

DUVELOUR PILLOWS, large size; regularly $3.75, reduced to.....**$1.25**

Gloves
(Street Floor)

WOMEN'S $1.00 LISLE AND CHAMOISETTE GLOVES, novelty and slip-ons, light shades; reduced to..... **59c**

Handkerchiefs
(Street Floor)

ODD LOT OF HANDKERCHIEFS, slightly soiled; voiles, novelty prints, linens and fancy scalloped silks.....**12½c**

Undergarments
(Third Floor)

GLOVE SILK VESTS, regularly $2.95 to $3.75, reduced to.....**$1.59**

House Dresses
(Third Floor)

HOUSE DRESSES, materials regularly $4.95, reduced to.....**$3.95**

RUGS

At Clearance Prices

$24.50 4.6x7.6 Royal Wilton Rugs, now.....**$17.50**
$3.75 Wilton Carpets, 27 inches wide, now....**$2.69**
$2.65 Velvet Carpets, 27 inches wide, now....**$1.89**
$110.00 9x12 Bundhar Wilton Rugs, now.....**$77.50**
$95.00 9x12 Royal Wilton Rugs, now **$67.50**
$45.00 9x12 Wilton Velvet Rugs, now **$37.50**
$29.75 9x12 Room Rugs, Velvet and Wool, at **$20.00**
$11.50 27x54 Wilton Rugs, now **$7.69**
$1.50 Cocoa Matting, now, yard **79c**

—NINTH FLOOR

Men's Furnishings
(Street Floor)

MEN'S FANCY SHIRTS, regularly $1.45 to $2.95, now.....**85c**

MEN'S NECKWEAR, regularly 65c to $1.00, reduced to **35c** each; **3** for **$1.00**

MEN'S ATHLETIC UNION SUITS, regularly $1.50 to $2.00, reduced now to **$1.15**

SILK SHIRTS, regularly $4.95 to $7.50, reduced to **$2.95**

MEN'S COTTON SOX, regularly 25c to 39c, reduced to 6 pairs for.....**$1.00**

MEN'S BLANKET ROBES, regularly $2.95 to $3.95, reduced to.....**$1.95**

Neckwear and Ribbons
(Street Floor)

FINE METAL WRAPS, formerly priced $39.50, reduced to.....**$22.50**

WIDE SASH RIBBON, reduced to **39c**

3-INCH PLAIN AND MOIRE RIBBONS **10c**

FLOWERS **10c**

Furs
(Fifth Floor)

NATURAL SQUIRREL CHOKERS, regularly $12.95, reduced to.....**$9.75**

Toilet Goods
(Street Floor)

ASSORTED SOAPS, dozen.....**69c**

IMPORTED EAU DE COLOGNE, priced at.....**25c, 50c, $1.00**

QUININE HAIR TONIC.....**25c**

ODDS AND ENDS OF FACE POWDERS, IVORY ARTICLES.....**25c**

Boys' Clothing
(Second Floor)

SPRING TOPCOATS plain blues and fancy mixtures, in sizes 2 to 10 years, formerly priced $10 to $25, now..**¼ off**

Millinery
(Fifth Floor)

"AMHATS" of felt or felt-and-straw in black, Monet blue, navy and sand, reduced to **$3.00**

Victrolas and Radios
(Balcony)

RECORDS — Victor, Columbia, Brunswick. Regularly 75c to $1.25, reduced to **25c**

TEMPLE SPEAKER UNITS, regularly $6.00, reduced to.....**$1.69**

RADIO BENCHES, extra large; regularly $9.50, reduced to.....**$2.69**

PORTABLE PHONOGRAPHS, regularly $15, reduced to.....**$6.95**

Corsets
(Third Floor)

GIRDLES—Nemo, Bon Ton, Lissette; regularly $5 to $7.50, reduced to **$2.95**

BANDEAUX AND BRASSIERES, long and short; regularly $1, reduced to **39c**

Housewares
(Eighth Floor)

CALORIC HOT PLATES, 2-burner sizes, low type.....**$1.75**

GRISWOLD DUTCH OVENS, No. 8 size, cast iron. Regularly $3.00, reduced to **$2.45**

ONION OR VEGETABLE GRATES, regularly 10c, reduced to.....**5c**

BATH ROOM tooth brush and tumbler holders. Nickel plated. Regularly 39c, now **30c**

KOWASKIN 8-QT. COOKER. Regularly $3.25, reduced to.....**$2.75**

KOWASKIN 6-QT. COOKER. Regularly $2.87, reduced to.....**$2.25**

SUNLITE COOKER, 7-qt. capacity. Regularly $3.75, reduced to.....**$2.98**

MOTHPROOF BAGS, regularly 69c, specially priced **50c**

39 WASTE BASKETS, regularly $1.00, reduced to **79c**

WROUGHT IRON MAGAZINE RACKS, reg. $1.69, reduced to...**$1.00**

WROUGHT IRON END TABLE, regularly $1.98, reduced to.....**$1.50**

MIRRO ALUMINUM DUTCH OVENS, 4½-quart; special.....**$2.98**

BATH ROOM SEATS.....**75c**

COFFEE TABLES, wrought iron base with color decorations.....**$1.00**

HAND COLORED PICTURES, large assortment, equipped with silk cord for hanging; formerly $1.25, now.....**50c**

Women's SHOES

Formerly $6.50 to $12.00—Reduced to

$4.45

Broken sizes and incomplete assortment account for the remarkable low price. Straps, step-ins and oxfords of patent leather, and colored kidskin.

—THIRD FLOOR.

Manufacturer's Sample Line MATTRESSES

Full and Single Sizes

½ Off

100 in the lot—all first quality, desirable mattresses.

METAL BEDS ⅓ to ½ Off

18 floor samples in a variety of sizes and finishes. Regularly $9.75 to $19.75—now

$5.95 to $12.95

—TENTH FLOOR.

Women's Silk Hosiery

$1.75 and $1.95 Qualities

$1.15 *Pair*

Chiffon and service weight hosiery, remaining from previous sales, now greatly reduced for clearance. Size ranges are now complete but there is a plentiful selection of the fashionable shades.

... Horne's, Main Floor ...

Slip-on Fabric Gloves

95c

The most popular of glove styles, the slip-on, is offered in a selection of light and dark colors suited for immediate wearing. These are our usual $1.15 to $1.35 grades.

Novelty Kid Gloves formerly $3.50 and $4.00 reduced because the size range is incomplete, **$2.95.**

... Horne's, Main Floor ...

Women's Fine Shoes

$10.00 to $16.50 Qualities

$7.45

The size range in each model is incomplete—the only reason for such a reduction. The styles are suited for street and afternoon wear and are made of kid, suede or calfskin leathers. A varied assortment of models includes pumps, oxfords and step-ins with high or low heels.

... Horne's, Fourth Floor ...

Leather Novelties

⅓ and ½ off

$1.00 to $75.00 novelties. Cigarette cases, ash trays, overnight cases, jewel boxes, writing portfolios, manicure sets, card cases, wallets, tie cases, flasks, coat hangers, leather covered brushes, etc.

... Horne's, Main Floor ...

Fur Scarfs, $35

Fox Scarfs which were originally $50, in natural red, beige-on-red, brown and pointed.

Wolf Scarfs, earlier priced $45, in platinum gray, imitation blue and beige.

... Horne's, Second Floor ...

$15.75 to $55.00 Negligees

$9.75

Distinctive, finer negligees mostly one-of-a-kind models of rich velvets . . . unusual quilted styles . . . ostrich trimmed negligees . . . velvet coat styles that will make smart ensembles worn with lounging pajamas.

... Horne's, Lingerie Floor, Second ...

$5.95 to $7.95 Silk Gowns

$3.75

Nightgowns of the finer kind . . . of rich quality silk crepe trimmed in unusual ways with expensive laces, unique appliques and handwork.

$1.95 to $45.00 Silk Crepe Chemises, Pajamas, Step-ins, Panties and Bandeau Sets and Bloomers, lace trimmed or tailored styles. Now **$1.25** to **$15.00.**

$1.95 to $15.00 Glove Silk, Vests, Panties and Bloomers **⅓ off.**

$1.00 to $2.95 Rayon Vests, Bloomers, Chemises and Panties **⅓ off.**

$1.00 to $3.95 Cotton Lingerie Pajamas of attractive cotton crepes or broadcloths...gowns of nainsook or crepes. athletic union suits for summer sports wear and dainty voile or nainsook chemises. **50c** to **$1.95.**

$2.00 to $7.50 Knitted Cotton Vests, Drawers and Union Suits of cotton and wool mixed. Broken sizes 34 to 44. Now **50c** to **$3.00.**

... Horne's, Lingerie Floor, Second ...

HORNE'S MONTH-END

Hundreds of Dresses

Earlier $16.50 to $25.00

$10

The "Sunshine Corner," the Misses' Dress Section, the Sportswear Shop, the Junior-Misses' Section and the Fashion-Thrift Section, all present striking values in this great Clearance selling.

Collectively, there are street, sports and afternoon dresses. Of printed silks, georgette and the heavier crepes, and plain Truhu and other washable silks. Styles to suit every taste, and all regular sizes in the combined groups.

Dresses Reduced to $15 and $25

Women's, Misses' and Junior-Misses'

Dresses originally $25 to $49.50, in seven of our specialized dress sections, have been reduced to the above prices . . . Street, afternoon, travel, business and school dresses of plain and printed silks, sheer wool, georgette and chiffon.

... Horne's, Second Floor ...

Bed Jackets

$3.95 to $19.50 crepe de chine jackets in flesh and pastel shades trimmed in pretty laces. Other jackets of soft, warm albatross trimmed in tailored manner. Most desirable for sickroom or hospital wear. **$2.00** to **$10.00.**

Horne's, Lingerie Floor, Second

Handbags

$4.95 Leather Handbags — pouch and envelope styles, **$2.95.**

$8.50 to $10.00 Leather Handbags, in distinctive styles, **$4.95.**

$12.50 to $25.00 Handbags, some copies of imports, **$7.50** to **$12.50.**

.. Horne's, Main Floor ..

Women's Neckwear

A group of $1.45 silk scarfs including the remainder of these low-priced silk squares, triangles, and long scarfs in plain and printed patterns to sell at less than half their original price, **70c.**

Other crepe de chine and georgette scarfs, priced from $1.95 to $15.00, at **½ price.**

Grouping of Neckwear includes vestees and collar sets in net and lace and crepe de chine, which were $1.95 to $17.50, at **½ price.**

.. Horne's, Main Floor ..

Trimmings

Imitation Alencon, Bretonne, and Filet Laces, 35c to 65c values, **20c a yard.**

White and Ecru Cotton Cluny Laces, regularly 10c a yard, **5c.**

Dress and Lingerie Yokes, in Imitation Alencon and Bretonne laces, **50c.**

Odds and Ends Buckles and Slides, regularly 25c to $1.50, **10c** to **50c.**

Short Lengths Laces, originally 10c to $2.50 a yard, **½ price.** Suede Bags, which were originally $1.00 to $1.65, in envelope purse styles, in various colors, ready to bead, **50c.**

.. Horne's, Main Floor ..

Dress Flowers

A small lot of artificial flowers, odd lots of different kinds, originally 75c to $3, at **half price.**

.. Horne's, Main Floor ..

Umbrellas

$5.00 colored silk umbrellas with colored borders, 16-rib frames, and composition handles, tips and ferrules, **$3.75.**

$8.50 to $30.00 umbrellas of colored silk, with 16-rib frames and novelty handles. **$5.00** to **$22.50.**

.. Horne's, Main Floor ..

Linen Handkerchiefs

A varied assortment of women's linen handkerchiefs that were regularly 25c to 50c. **6 for $1.00.**

35c Linen Handkerchiefs, white and colors, **25c.**

50c Linen Handkerchiefs, imported prints and Porto Rican embroidered ones. **35c.**

$1.00 Linen Handkerchiefs, variety of styles, white and colors, **50c.**

.. Horne's, Main Floor ..

Boudoir Dolls

50c

Dolls that were $1.00 to $1.75, which have been slightly soiled from display, are of various attractive types that you may dress in colors to match your boudoir fittings.

Ribbon Novelties, **½ price.**

Broken assortments, plain and novelty ribbons in various widths, **5c** to **50c a yard.**

Short lengths Ribbons, including satins, grosgrains, beltings and novelty bandings, **5c** to **$1.00 piece.**

.. Horne's, Main Floor ..

Dress Coats

Women's—Misses'—Junior-Misses'
Earlier $49.50 to $125

$35 $65

Choose from the broken lines of Pittsburgh's largest and best selected stock of spring coats! Have a coat of fine cloth or silk, trimmed with such fine fur as ermine, krimmer, galyak or caracul, perhaps an individual model, at $65 . . . At $35 the women's coats are all fur-trimmed, and the misses' group includes both unfurred and fur-collared models.

Small women's coats as well as those in regular sizes, at both prices. Misses' sizes, junior-misses' sizes.

Women's $69.50 to $95 Coats, Now $49.50

Handsome dress coats of cloth in black, dark blue and some in tan shades, trimmed with desirable spring and summer furs . . . Regular, large and small women's sizes.

... Horne's, Second Floor ...

Junior-Misses' Suits and Ensembles

$19.50

Smart, little outfits for Miss 13-to-17, which originally were priced $25 to $29.50.

Ensembles with long coats of kashara in navy, black or tan, and printed silk dresses . . . Ensembles entirely of printed silk, with finger-tip jackets . . . Two-piece Suits of tan tweed.

... Horne's, Second Floor ...

Misses' Unfurred Coats

A Limited Number

$15

Coats originally $25 to $39.50—service and travel types of tweed, and tailored coats of other cloths. A small group, but sizes 14 to 20 all told.

... Horne's, Second Floor ...

"Wear Weave" Coats

An Excellent Group for Women
Originally $49.50 to $65.00

$25

Clearance gives a woman the opportunity to have a superior Horne *Wear Weave* for travel and general service, at the price of the most ordinary coat.

The coats are of imported and domestic tweeds in tan and gray tones, with collars of squirrel, kit fox, caracul and raccoon. Sizes 34 to 44.

... Horne's, Second Floor ...

$5 to $10 Raincoats

For Women and Misses'

$3.95

Coats for rainy spring and summer weather in town, and to take along on motor trips, offered at obvious savings. All staple coats of lasting style.

Trench models of tan cotton twill, and lined and unlined coats of leatherette in brown, black, blue, tan, red and green.

... Horne's, Second Floor ...

Sports Apparel

½ Price

An odd lot of items for women and misses in the Sportswear Shop, including broken lines of Riding Togs, Leather Jackets, Leather Coats, Flannel Jackets, Knickers and Sports Accessories, at one-half their original prices.

Women's and Misses' $29.50 to $49.50 Ensembles, lightweight wool, silk and knitted ones in dark and medium colors, **$19.50 and $25.**

Women's and Misses' $49.50 to $85 Sports Coats of tweeds, camel hair and novel fabrics, **$29.50 and $49.50.**

... Horne's, Second Floor ...

Spring Millinery

All early Spring lines in the Millinery Salons, are to be cleared at four prices . . . Hats of felt, straw and straw-and-felt combinations, in a great variety of styles, colors, and in all head sizes.

Hats up to $7.50.....Now $1.75
Hats up to $10.....Now $3.75
Hats up to $15.....Now $5.00
Hats up to $25.....Now $10

... Horne's, Fourth Floor ...

Women's and Misses' Ensembles and Suits

The Ensemble and Suit Shop makes a clearance of early spring numbers to give place to new lines.

$25 and $29.50 Tailored Two-piece Suits of tweeds and novel fabrics, mostly in tan shades, **$15.00.**

$65 to $79.50 Tailored Ensembles of tweed weaves and novelties, with long or finger-tip coats, pleated or wrap-around skirts and silk blouses, **$49.50.**

... Horne's, Second Floor ...

Silk Blouses

Blouses for suits and ensembles or to wear with separate skirts, originally priced $4.95 to $15, now **$3.95, $5.95 and $7.95.** Of crepe de chine or satin in white or solid colors, and of figured silks.

... Horne's, Second Floor ...

Slip-on Sweaters

Women's and Misses' $2.95 to $12.50 Sweaters, now **$1.50, $2.50** and **$5.**

Of zephyr, zephyr-with-rayon, bouclette and angora. In a variety of stitches, striped and checked designs, and with round or v-shaped necklines.

... Horne's, Second Floor ...

Linen All-Day Dresses

$3.50

Tailored styles that will be practical for summer business, sports or home wear. Of Irish or Belgian linens . . . some trimmed with smart hand work . . . others entirely made by hand. Sizes 16 to 46. Odd Lot All-Day Wash Frocks, Uniforms and Smocks, **⅓ off.**

... Horne's, Third Floor ...

Corsets

$3.50 to $5.00 Pompadour Step-ins and Girdles. All elastic or elastic and material models representing broken lines from our regular Pompadour stocks, **$1.95.**

$18.50 to $32.50 Imported Pompadour Girdles, Step-ins. Garments of beautiful French brocades and expensive elastics. Pastel and high shades. All sizes 27 to 34 in the group. **$8.95.**

50c to $15.00 Bandeaux and Brassieres, **⅓ and ½ off.**

$5.00 to $35.00 Corsettes, Mol-May, Lily of France and Pompadour styles, **⅓ and ½ off.**

$10.00 to $29.50 Rose-Marie and Pompadour Compacts, **⅓ and ½ off.**

Horne's, Lingerie Floor, Second

On the Children's Floor

Boys' Four-Piece Suits, $10.00

Knicker or Long Trouser Styles
$15.00 to $20.00 Values

Knicker or long trouser suits from regular stocks. Tailored of woolens in terns which we have decided to discontinue. All fashioned in the Horne man Extra pair trousers with each suit. Brown, tan and gray mixtures. Long trou suits in sizes 13, 14 and 15 years. Knicker suits in sizes 7 to 18 years.

Boys' $2.95 to $4.95 Hats, $1.00

A clearance lot including styles for boys from 5 to 16 years. Cloth and tweed hats for little fellows and felts for older boys. Some slightly soiled. Broken range of head sizes, 6½ to 7⅛.

... Horne's, Children's Floor, Third ...

Girls' $2.95 to $25.00 Dresses

⅓ Off

Washable silk frocks . . . hand-made linen dresses . . . printed wash frocks . . . mented by quite a group of wool and jersey models suitable for wear wit coats on cool Spring days. Broken sizes 7 to 14 years.

... Horne's, Children's Floor, Third ...

Girls' Lingerie

$1.95 to $2.95 Cotton Pajamas of crepes or prints, broken sizes 3 to 16 years, **$1.00**

Girls' $1.00 to $2.75 Vests, panties and union suits of cotton and wool mixed. Small sizes only, **35c.**

Odd lots girls' silk, rayon and nainsook lingerie, **⅓ off.**

Children's Gloves

$1.15 Fabric Gloves, saddle-sewn, **95c.**

95c Fabric Gloves, novelty or slip-on styles, **65c.**

65c Fabric Gloves, one-clasp or novelty styles, **45c.**

Odd lot $1.95 Capeskin Gloves, novelty or slip-on styles . . . some washable. Now **95c.**

Children's Hose

Boys' $1.95 Golf Hose, ⅞ length, now **95c.**

Misses' $1.00 Cotton Sports Hose, full length, **65c.**

Children's 50c Half Socks, lisle and rayon mixed, **3 pairs for $1.00.**

$5.00 to $10.00 Dolls

½ Price

An extraordinary clearance group of fine dolls. French, Italian and Horsman Dolls that have become slightly soiled from display use.

Toy Furniture ½ Price

Floor samples of desks and chairs formerly marked $12.50 to $21.50. Some pieces slightly marred.

... Horne's, Children's Floor, Third ...

Children's Shoes

$3.50 to $5.00 Oxfords and Slippers in broken small 5 to 2. To clear, **$1.85.**

Growing girls' $6.85 and $7.50 Slippers, and Oxfords. Broken sizes, 2½ to 8. To **$2.85.**

Play Boy Oxfords for growing boys. Of t black calfskin. Broken sizes 1 to 6. Now

Little Girls' Frock

⅓ Off

$1.95 to $12.50 wash frocks in prints, broadc batistes and linens. Wool frocks of plaids an jerseys. Broken sizes 2 to 6 years.

$10.75 to $29.50 Spring Coats for sonny and s Broken sizes 2 to 6 years. To clear, **⅓ off.**

$5.95 to $6.95 Raincoats for sonny and sister, en sizes 2 to 6 years, **⅓ off.**

Sonny Wash Suits

⅓ Off

$1.00 to $5.95 Suits of broadcloth, cham Broken sizes 2 to 8 years.

Men's Suits—$22.50

A limited re-grouping of Men's and Youngfellows' Spring Suits, earlier $35 to $50. Incomplete sizes, but well worth looking for one's size under the circumstances.

$45 and $50 Topcoats, $36.50

Raglans and slip-ons—most of them impoorted from England. A limited group in broken sizes—but good "buys" for the men they will fit.

... Horne's, Men's Floor, Third ...

Men's White Broadcloth Shirts

$1.25

Shirts are regular Horne quality. All are in the wanted neck-band style with French fold cuffs. Sizes 14, 14½, 15, 15½ and 17.

Rayon and Lisle Hose
3 pairs $1

Conservative and bizarre designs, vertical stripes and clocked effects. Complete range of sizes.

Cravats
65c and 95c

Two groups of cravats assembled from our regular $1 and $1.50 lines. Jacquards, stripes, English effects and smart cluster stripes.

Fancy Pajamas
$2.25

Fancy broadcloth and pongee—values up to $3.50. Complete sizes in all wanted styles —coat, middy or with English collar.

Knitted Cravats
$1.95

Light weight materials in a variety of designs and colors—formerly priced from $2.50 to $3.50.

... Horne's, Men's Store, Main Floor ...

OUR first Store-Wide Clearance in three months, and for this reason unusually large and important. Many interesting and desirable things await selection in practically every department, at figures which are but a fraction of the regular prices. The opportunities for savings are plentiful, and claim the attention of the thrifty, far and wide.

Tomorrow is the final day of this two-day Clearance movement. Look for the Month-End signs in every department.

CLEARANCE

Costume Jewelry

50c to $20.00 Grades

½ Off

A selection of jewelry that invites inspection. Necklaces of bright stones in metallic settings, baroque shaped beads, chokers and long strands in costume colors . . . button and drop earrings . . . wide and narrow bracelets . . . compacts . . . knives . . . buckle and knife sets—are included in the clearance.

$8 to $40 white gold mountings, $5 and $10

. . . Horne's, Main Floor . . .

Silks and Woolens

$1.25 to $2.95 Qualities 95c Yard.
$2.50 to $3.95 Qualities, $1.95 Yard.
$3.50 to $5.95 Qualities, $2.95 Yard.

Three great groups of fabrics selected from our spring merchandise. Every piece in the sale is suitable for some version of the new mode—the plain and printed silks for dresses or ensembles; sports silks for tennis or street dresses; light weight woolens for coats, dresses or jackets. Full and part pieces of fabrics in which the color range is incomplete constitute this clearance.

. . . Horne's, Main Floor . . .

Wash Fabrics

58c to $1.00 Qualities

38c Yard

Full and part pieces of these materials are included: Printed zephyrs, lawn, rayon broadcloth, charmeuse, sateen and broadcloth. It's only because the color range is incomplete that these wash fabrics are priced so low.

38c Printed Dimities, 32 and 36 inches..**18c yard**
38c Printed Voiles, 39 inches.....**25c yard**
Printed Cotton Crepe, 36 inches.....**25c yard**
$1.00 Rayon Voile, 36 inches.....**50c yard**
$1.50 Printed Svelda Radium.....**95c yard**

. . . Horne's, Main Floor . . .

Electric Sewing Machines

In the Basement

A group of electric sewing machines which were regularly $95.00, includes a number of Standard Portable and Table Electric machines, and Stag Table Electrics .All of them have well-finished walnut cabinets, and built-in lights, **$75.00.**

A collection of re-conditioned treadle machines includes Standard, Singer, New Home, Domestic, White, and Davis machines, from **$5.00** to **$25.00.**

. . . Horne's, Basement . . .

In the Basement . . .

REMNANTS

Silks, Wash Fabrics, Woolens, Velvets

¼—⅓—½ Off

Thousands of short lengths . . . three months' accumulation . . . moved to the Basement to provide the necessary extra space that the occasion warrants. A wonderful variety of silks, woolens and wash fabrics in practically every type of wanted weave . . . offered at reductions of one-fourth, one-third and one-half the regular markings. There are many suggestions here for pretty summer frocks, ensembles, jackets and blouses in the thousands of remnants.

Included Among the Fabrics Are:

Flat Crepe	***Printed Silks***	***Linings***	***Sheer Woolens***
Georgette	***Sports Silks***	***Organdie***	***Basketweaves***
Taffeta	***Celanese***	***Voile***	***Wool Georgette***
Chiffon	***Linens***	***Gingham***	***Tweeds***
Faille	***Broadcloth***	***Pique***	***Novelty Rayon***

Extra Salespeople will be on hand to serve you.

. . . Horne's, Basement . . .

Decorative Linens, ¼ to ½ Off

Fancy linens of many kinds—scarfs, doilies, center pieces, including Madeira hand-embroidered, Italian hand-embroidered, Spanish hand-embroidered, colored linens—an accumulation of odds and ends, and pieces that become mussed and soiled from display.

Table Napery

$5.00 to $7.50 Irish linen damask table cloths, several sizes, $3.75 to $5.75 each.
$6.00 Napkins to match, $4.75 dozen.
$5.50 to $7.00 Irish linen double damask table cloths, $4.75 to $6.00.
Odd and mussed Table Cloths and Napkins, ¼ off.
$3.50 to $6.00 Irish linen damask table napkins, $2.75 to $5.00 dozen.

Toweling, ¼ Off

Short lengths of crash and glass towelings in wide variety of qualities and styles, **¼ off.**
65c Linen Glass Towels, **50c each.**
35c Linen Glass Towels, red or blue borders, **28c each.**

Fancy Linens and Towels

$3.00 Bridge sets of hand-woven linen, hemstitched, $2.25.
$4.50 Luncheon sets, same style, $3.00.
$1.50 Hemstitched Napkins of waffle-weave linen, $1.00 dozen.
50c Hemstitched linen huckaback towels, colored borders, 35c.
$1.00 Hemstitched linen huckaback towels, with deep damask borders, 75c.
Spanish hand-embroidered linen guest towels, ¼ off.
35c Turkish bath towels, colored borders, **26c each.**
75c Heavy Turkish bath towels, jacquard colored borders, **50c ea.**
50c Chenille wash cloths, colorful designs, **3 for $1.00.**

. . . Horne's, Fourth Floor . . .

Porch and Davenport Pillows Reduced

An unusually large group of pillows in an extensive variety of styles—bright cretonne covers, black sateen with colored felt, sateens in bright colors, crewel embroidered; odds and ends in boudoir pillows—organdies, sateen and glazed chintz—slightly soiled. Formerly 75c to $3.50—**25c** to **$1.50.**

Chair Seats and Backs
½ Price and Less

$2.00 sets of Chair Seat and Back, in cretonne, $1.00 set.
$2.00 Chair Seats, cretonne covered, $1.00.
50c to 75c Chair backs, cretonne covered, 25c.

. . . Horne's, Fourth Floor . . .

FURNITURE

Floor Sample Suites

Living room, dining room and bedroom suites that have served as floor samples and a number of odd pieces, are sharply marked down, offering savings of $200 and $300 in a number of instances. There is a good variety of styles, but one of a kind.

Bedroom Suites

Three to five-piece suites in walnut or mahogany or painted. Formerly $250.00 to $1175.00—to clear, **$185.00** to **$775.00.**

Dining Room Suites

Seven to ten-piece suites in walnut, mahogany or oak. Formerly $325.00 to $875.00—to clear, **$145.00** to **$550.00.**

Living Room Suites

Two-piece suites—davenport and chair—in a variety of styles, and upholsterings. Formerly $240.00 to $650.00—to clear, **$165.00** to **$435.00.**

Convenient Payments Arranged

. . . Horne's, Sixth Floor . . .

Miscellaneous Books

Hundreds of books greatly reduced, include some interesting works from various fields of literature. There are volumes of biography, travel, poetry, history, religion, ethics and many other subjects, **25c, 50c, 75c, $1.00.**

. . Horne's, Main Floor . .

Drapery Remnants ½ Price

Hundreds of remnants in varying lengths for draperies and pillow covers and so on—including gay cretonnes, curtain nets and scrims, sunfast drapery materials, slip cover materials, velvets, tapestry and other upholstering fabrics—formerly 25c to $5.00 yard—to clear, **½ price and less.**

Luggage

Men's and women's hand luggage—a various assortment of odd pieces in many leathers and styles.
Imported Portmanteaus, originally $18 to $22, **½ off.**
Revelation Suit Cases, originally $17.50 to $47.50, **⅓ off.**
Men's Gladstone Case, originally $30, **$20.00.**
Women's Imported Hat Boxes, originally $8 to $12, **½ off.**
Women's Hat Boxes, originally $15 to $30, **⅓ and ½ off.**
Women's Wardrobe Suit Cases, originally $10, **$7.50.**
Overnight and Week-End Cases originally $5 to $17.50, **⅓ and ½ off.**
Women's Fitted Cases, originally $30 to $95, **⅓ and ½ off.**

Horne's, Luggage, Third Floor

Notions ½ Price

This group of notion items includes odd lots of novelty sewing baskets, pin cushions and tape measures, shoe trees, hosiery and utility boxes and handkerchief bags, sanitary bloomers and step-ins, girdles and garter sets.

Art Needlework

85c Pillow Cases, 42x36 inches, pair **35c**
$1.75 Luncheon Sets.....**85c**
45c Gingham and Unbleached Muslin Aprons.....**20c**
75c Luncheon Sets, 4 pieces **25c**
50c Linen Towels.....**15c**
85c Scarfs and Squares...**40c**
65c Vanity Sets.....**20c**

. . Notions and Needlework Section, Main Floor . .

Toilet Goods

Complete line Zanadu lotions, creams, lipsticks and compacts .....**½ price**
$2.50 and $3.50 Raquel Vanities, (discontinued number).....**$1.45 and $1.75**
$2.50 to $7.50 Dunhill Compacts.....**$1.25 to $3.75**
75c Compacts.....**25c**
$1.50 Houbigant Compacts, (discontinued number), **65c**
50c Face Powder.....**25c**
$1.00 Face Powder.....**50c**
50c Djer-Kiss Face Powder, **40c**
25c Compact Rouge.....**10c**
50c Rouge.....**25c and 35c**
40c Molle Shaving Cream, **35c**
(3 for $1.00)
35c Palmolive Shaving Cream, only **24c**
38c Palmolive Shampoo...**27c**
50c Shaving Lotion.....**40c**
75c Purista Castile Soap, dozen **65c**
65c Loma Palm and Olive Soap, dozen **55c**
50c Imported Bath Soap..**25c**
French Soap, 10c; dozen, **$1.10**
38c Squibb's Magnesia....**34c**
(3 for $1.00)
50c Cutie Bath Salts.....**15c**
$1.00 and $1.25 Bath Salts, only.....**25c and 50c**
50c Nail Polish Sets.....**35c**
25c Sachets.....**5c**
$7.50 Imported Perfume, **$3.75**
$1.00 Powder Jars.....**25c**
$1.00 Four-Piece Glass Toilet Sets **75c**
75c Ash Trays.....**25c**
50c Perfume Bottles.....**25c**

. . Horne's, Main Floor . .

Curtains, ½ Price

$2.00 to $6.00 Curtains and fringed panels—odd pairs and slightly soiled ones—**$1.00** to **$3.00.**
$2.50 Ruffled marquisette curtains, in cream or ecru, **$1.95** pair.
$1.75 Fringed window panels, of filet net with silk bullion fringe, 45 inches wide, **$1.35** each.
Tapestry Table Mats and Scarfs, half price.

. . . Horne's, Fourth Floor . . .

Blankets and Spreads ¼ to ⅓ Off

$3.75 to $12.00 Blankets, including all wool, and wool-and-cotton; white, colors and plaids; soiled and mussed—**$2.50** to **$9.00.**
Sample and discontinued styles of bedspreads; soiled sheets and pillow case, one-fourth to one-third off.
$3.75 Lace-trimmed pillow cases, **$2.50 pair.**
$6.00 Rayon bedspreads, **$4.00.**
$5.50 and $6.50 Satin bedspreads, **$4.00.**
$1.75 Sheets, of heavy bleached muslin, 81x90 in., **$1.25 each.**
50c and $1.25 Oil cloth, white and colors, **25c** and **75c yard.**

. . . Horne's, Fourth Floor . . .

China and Glassware

An open stock pattern in French porcelain dinnerware has been discontinued, and is marked to ½ price to close out.

$2.50 Meat platters, $1.25
$3.50 Bread and butter plates, $1.75
$4.75 Tea cups and saucers, $2.40
$4.50 Salad plates, $2.25
$6.50 Dinner plates, $3.25

$40.00 French china dinner sets, spray pattern, with gold trimmed handles; 100 pieces—$19.75.
Several tables of odds and ends of glassware, including odd plates, goblets, vases and flower bowls—½ price.
$7.50 to $15.00 Imported glass epergnes, **$3.75** to **$7.50.**

. . . Horne's, Fifth Floor . . .

Silver, ½ Price

Odds and ends of silver-plate ware—one of a kind, marked to **½** price.

$6.00 to $40.00 Pewter pieces—one of a kind, **½** price.

. . . Horne's, Main Floor . . .

Clocks, ½ Price

$10.00 Folding leather travel clocks, different colors, **$5.00.**
$3.00 to $65.00 Imported clocks, **$1.50** to **$32.50.**
$6.50 to $50.00 Mantel and wall clocks, **$3.25** to **$25.00.**

. . . Horne's, Main Floor . . .

Housewares, ¼ Off

Brass and nickelware novelties, ¼ off.
Painted hampers and waste baskets, ¼ off.
Odd kitchen tables and cabinet bases, slightly damaged, ¼ off.
Group of odd magazine baskets, ¼ off.

Unpainted Furniture
¼ to ⅓ off

Group of odd pieces of unpainted furniture, including tables, chairs, book shelfs; formerly $6.50 to $32.50—now, **$4.00** to **$20.00.**

Refrigerators

Cecil refrigerators, oak cases, porcelain-enamel lining; formerly $135.00 to $199.00—now, $75.00 to **$125.00.**

Washing Machines

"Horne Special" electric washers; formerly $99.50—now, **$84.75.**
Several other floor sample electric washers, at reductions.

. . . Horne's, Fifth Floor . . .

RADIO

Standard All-Electric Sets Greatly Reduced

In keeping with our policy of "only latest-type, up-to-date radios," we are clearing all sets that have been supplanted by later models. In many cases, the improvements in later models are of a very minor nature. Every set is a good receiver and we guarantee it to give satisfactory service.

Atwater Kent, $89.50

Models 40 and 42, 7-tube sets, in attractive walnut-veneer cabinets—with built-in Utah speaker. Originally $129 and $135—now, complete with tubes.

Philco, $95.00

7-tube table model with gold, green, brown or red lacquered cabinets. Originally $168 and $178—now, complete with tubes and 100-A speaker.

Atwater Kent, models 38 and 44—8 tubes—in walnut veneer cabinet, with built-in Utah speaker. Originally $185. Now, complete, **$115.00.**
Majestic, model 71, originally $159. Now, complete, **$109.00.**
Fada, model 10, in walnut veneer console cabinet, with 100-A speaker. Originally $215. Now, complete, **$135.00.**
Stefnite—originally $159 and $165. Now, complete, **$69.00.**
Zenith, 10-tube, deluxe Colonial model, with built-in speaker, (less tubes). Originally $650. Now **$245.00.**
Sparton, model 79. Originally $232. Now, complete, **$149.00.**
Stromberg-Carlson, model 523 (set only). Originally $295. Now **$110.00.**
Stromberg-Carlson, model 524 (set only). Originally $425. Now **$150.00.**

. . . Horne's, Radios, Balcony . . .

Two Important Groups of 9x12-ft RUGS

$28.00 $38.75

Rugs selected from our regular stocks because this one or that one has become mussed or soiled from handling and display. Good patterns and color, and a selection in each group.

$34.50 to $39.50 Seamless high-piled Axminsters and fringed Velvets, **$28.00.**
$48.50 to $55.00 Seamless Worsted Rugs, Axminsters and Velvets, **$33.75.**

Room Sized Wiltons

$97.50

Group of fine quality imported and domestic Wilton rugs in two good room sizes—9x12 ft. and 9x15 ft.; formerly $150.00 to $187.50.

Large and Unusual Sizes

$67.50 Axminsters, 9x12 ft. and 11.3x12 ft., **$44.50.**
$97.50 Seamless Axminster, 11.3x15 ft., **$78.50.**
$115.00 Royal Wilton, **$82.50.**
$172.50 Worsted Wilton, 10.6x13.6 ft., **$127.50.**
$250.00 Wilton, 11.3x18 ft., **$179.50.**
$300.00 Wilton 11.3x21 ft., **$194.50.**

. . . Horne's, Sixth Floor . . .

Odd Birthday Rule in China

THE Mayor of Greater Shanghai has issued an edict that no Chinese may celebrate his or her birthday until the age of 60 has been reached.

Magazine Page

Red Ants Destroy Insects

A SINGLE colony of red ants will destroy 2,000,000 insects in the course of a year. The hunting preserve of one red ant colony may cover 17 acres.

The Gardener :-: By Truda Dahl

HUMANS aren't the only folks who are affected by the return of Spring! Dan Cupid, Esquire, has listened to the call of the wild and started a garden of his very own, with himself in the role of chief gardener. And what a fascinating place his garden is, to be sure!

All the fairest flowers of the realm you will find there. Glowing poppies, stately lilies, shy pansies, timid violets, queenly roses, every flower you can imagine, he has transplanted to his garden, and each embodies in its heart its human counterpart.

So take your pick! That's why Dan so assiduously cultivates this loveliest of all gardens. And he'll see to it that the right one picks the flower which is destined for him alone. The garden of love—the sweetest garden ever cultivated!

How to Keep Well

By DR. ROYAL S. COPELAND

Live Moderately—Chew Your Food

FREQUENTLY I am asked, "How in the world do you think of things about which to write?" To one who has not had the experience, it seems a difficult task to find subjects for health articles.

DR. COPELAND

But really, it isn't difficult. One source of information is the public press. There is hardly an issue of a newspaper that hasn't an article about something with a health angle.

For instance, as I write, I have on my lap the current number of a Washington paper. On the front page is an interview with John D. Rockefeller, Sr. Among other things, I find these wise words from the wealthy sage: "I live moderately and I chew my food thoroughly."

There are a dozen articles in that statement. But the paper has more. On page 10 of the paper is the announcement of a well-known French surgeon, who says: "Criminals are nothing less than sick people." We must prevent crime, he states; we must "escape this state of barbarism in which men are living like primitive fatalists, believing that crime is as inevitable as thunder or an earthquake." Splendid!

Let us return to Mr. Rockefeller's view: "My health is good. My heart is all right; it gives me no trouble. I live moderately and chew my food thoroughly. I have many friends. I have learned to enjoy life and I am happy. I thank God for the blessings He has bestowed upon me."

Please note what he does not say: "I have great wealth. I am one of the richest men in the world. I can dine sumptuously every day."

When he counts his blessings, Mr. Rockefeller names only the things that each of us can have. He did not think of money, beyond a pocketful of bright silver dimes.

He thought of health and friendships. These make it possible for him to enjoy life and to be happy.

In many things I have not always agreed with this famous man. But in this philosophy of life I am in fullest accord.

Good health is better than great riches and friends are more precious than spun gold. If one were to follow the teachings of a single sentence of this interview he would find it to contain the essence of good health.

The law of health is this:

To live moderately and to chew the food thoroughly.

Then you will be well and cheerful, will make friends easily, and you, too, can enjoy life.

Answers to Health Queries

B. D. B. Q.—What should a girl weigh who is 17 years old and 5 feet 4 inches tall?

2. What should a girl weigh who is 5 years old and 3 feet 4 inches tall?

A.—They should weigh respectively 122 and 36 pounds.

* * *

G. M. C. Q.—What do you advise to increase the blood pressure?

A.—Consult your doctor for treatment.

* * *

M. H. Q.—What do you advise for eczema?

A.—For full particulars send self-addressed stamped envelope and repeat your question.

(Copyright, 1929, Newspaper Feature Service, Inc.)

Tomorrow's Horoscope

Tuesday, April 30

THE very interesting train of planetary configurations for this day point to many lively and possibly exciting conditions, not all of which will be desirable. While there is presage of excellent financial conditions, with expansions in business and renewal of contracts and agreements, yet there is hint of defeat through the indulgence of ill-will, friction and convention. These disputes may react on the personal connections and promote strife and unhappiness. The mind will be alert and clever.

Those whose birthday it is stand at the opening of an exciting year, with prospects of good financial conditions and new business, with marked expansion of old interests, but these should not be nullified by indulgence in disputes and strife, which may sadly react on the personal happiness and advantages.

A child born on this day may be clever, talented in many directions, enterprising and ambitious, but it will require discipline and training in self-control and amiability if it is to reap success and happiness in life.

Fools, to talking ever prone, are sure to make their follies known.—Gay.

Creamed Tongue in Potato Boats

Wash, boil until soft, and skin large sweet potatoes, allowing a half potato for each serving. Cut in halves lengthwise. Scoop out some of the center of the potato, brush the potato all over with melted shortening, and brown for a few minutes under the broiler flame. Remove to individual plates and put hot creamed tongue in the hollow of the potato. This is a delicious luncheon dish. Creamed ham may be substituted for the tongue with equally satisfying results.

Meditations of a Wife

By HELEN ROWLAND

The Spring Fever

MANY a man is going to be married in June who is not yet conscious of it.

* * *

This is the season when even dogwood looks like orange blossome through the glamor of a woman's imagination.

* * *

It's awfully hard to convince a woman that she is married to a brilliant and masterful man, after she has stood by and seen a salesman flatter him into paying thirteen dollars for a spring hat that makes him look like thirty cents.

HELEN ROWLAND

* * *

A woman receives her first intimation that she is getting perceptibly older when she observes that the men who ask for her telephone number are getting perceptibly younger.

* * *

Funny how the man who has played around all his life with girls who looked like the advertisements for somebody's yeast-cake or somebody's beauty cream, always ends by tying himself to some quiet little thing who looks like the "before taking" specimen for somebody's spring tonic.

* * *

The first "slow motion picture" may have been suggested by the Scotchman reaching for the dinner check; and then, again, it may have been suggested by a man on his way to make a "duty call" on last spring's girl.

* * *

Love is an anesthetic that enables us to have our freedom removed without being conscious of it. It is coming out of the ether, afterward, that is so painful.

* * *

A man's jealousy is the "stop" signal which makes a woman slow down and think; a woman's jealousy is the "go" signal which makes a man rush out—and drink.

* * *

The hard part of escaping from a "dangerous man," these days is to make him pursue you.

(Copyright, 1929, King Features Syndicate, Inc.)

Make Rugs From Rags

Do not throw away worn-out rags. Cut out the best portions and make bathroom or bedroom rugs from them. Bind with tape or cretonn .

Newspaper Cleans Mirrors

Pieces of newspaper, first using a wet piece and then a dry piece, are effective for cleaning mirrors and windows.

Stick Needles in Soap

Put a small piece of white soap in the sewing basket and stick your needles and pins into it. It will keep them clean and they will run through cloth more easily.

Emergency Soup

To make an emergency soup add milk, a beaten egg, salt and celery or onion to the water left from cooking vegetables.

LOVE'S AWAKENING

A Continuation of Love's Embers

By ADELE GARRISON

Madge Suspects Princess Has Romantic Interest in Noel

MY sympathy went out to the Princess Olina, so distraught at her unexpected meeting with Charles Owen, who she feared would reveal her whereabouts to her royal mother. But it was sympathy tinged ever so slightly with impatience. Of course I shared her horror at her mother's insistence upon marrying her to the old King of Trees, but with my experience of Olina's resoluteness and imperious temper, I did not believe that Queen Olga could compel her daughter's return to Transvania even if she should find out that the royal young woman was masquerading as Eleanor Lincoln on a Long Island country place.

I was sure also that Olina's dread of returning to Transvania was not all due to her loathing of her eld ly royal suitor, but was affected largely by her romantic interest in Noel Veritzen. And right there was where my sympathy faltered, for I was enthusiastically upon Mary Harrison's side in the contest for the young violinist's favor which the two girls were staging with all the frankness which the modern young woman brings to her romantic problems.

I knew that I should draw a breath of real relief when Prince Georges and Princess Olina should tire of the "romantic costume drama they thought they were living"—to quote Harry Underwood's shrewd summing-up of the pair, and go back to their own people and the roles they had been taught from infancy to enact. But I must not let that hidden feeling interfere with my very real desire to aid her. Yet without knowledge of the reason for her fear that Charles Owen would reveal her secret, I was greatly hampered in making any plan to aid her.

The reserve with which she had invested her references to the man patently discouraged questioning, but I put a leading query nevertheless, after I had assured her again of my sympathy with her fear and my comprehension of what it implied for her.

"What makes you think that this Mr. Owen will let your mother know where you are?"

Her face darkened, and her slender fingers dug into her palms.

"Because he would do anything for money," she said.

"Then," I said briskly, "we must find some other place for you to go until your mother relents. Mr. and Mrs. Underwood are very resourceful, and they easily find a temporary retreat for you which will be perfectly safe. When your mother's representatives come they will find only an untenanted country place where 'Miss Eleanor Lincoln' lived for the Summer. You told me once that you only had taken the place until the first of October—if I remember correctly."

I paused for her assent, and was startled at the panic and distress mirrored in her great pansy eyes.

"Oh! but I don't want to go away from The Larches," she said. "I have the privilege of staying as late as I wish, and I've been so happy there since that awful Sergius was captured. And I'd be afraid away from you," she added as naively as if she were Marion instead of the princess of a royal house.

I hated myself for the cynicism which whispered that the last part of her little speech had been thrown in as a sop to my vanity, but I did not let my skepticism detract from my pity for the pain in her eyes, which meant only one thing—fear of being separated from Noel Veritzen. But before I could answer her there came a low knock at the door, which, when I opened it, revealed Prince Georges standing outside.

"May I come in a minute?" he said tensely.

(Copyright, 1929, Newspaper Feature Service, Inc.)

Correct Manners

By MRS. CORNELIUS BEECKMAN

The Note of Thanks

DEAR MRS. BEECKMAN:

1. Will you please let me know how to acknowledge flowers which have been sent to me while I was ill by a club which consists of men members only, of which my husband is a member? Kindly word it for me.

2. To whom should it be addressed? A READER.

SOMETHING like this may suggest a form to you:

Dear Mr. Brady:

May I, through you, thank the very kind members of the —— Club for their friendly and generous thought of me while I was ill? I cannot tell you or them how deeply I was touched by their wonderful message. The roses were beautiful, most beautiful, and such exquisite messengers they were, too, for they apparently made up their minds to last an unusually long time and make me that much happier in having them. They were so sunny and perfect.

Thank you all again, most deeply, and best wishes to you all.

Very sincerely yours,
MARY LANE READER.
(Mrs. John Reader).

Your note should be addressed to the one who sent the flowers for the club, or, if no special person sent them, address your note to the secretary of the club or to the president.

Informal Invitations

DEAR MRS. BEECKMAN:

I am giving a birthday party very soon at my home. What I should like to know is what is the proper way of writing out the invitations?

Will you kindly give me a sample and show me how it should be worded?

MISS E. G.

IF you yourself are sending the invitations, the note of invitation is the best, since the party will probably be of an informal nature. Something like this is best:

Dear Mary:

Mother and I are inviting some of my friends to come to our home on Friday evening, the first of May, to a little party in celebration of my birthday. We would be very happy if you and Joe will come—for how can I give a birthday party without two of my best friends? Do say that you will come—about 8 o'clock—will you?

Cordially yours,
JANE ELIOT.

First Night Out

DEAR MRS. BEECKMAN:

1. May I trouble you to clear my mind on the following? When a steamer leaves, for example, on Thursday at midnight should formal dinner clothes be worn Friday evening? Is Friday considered the first night out?

2. Must a young lady rise when being introduced to a gentleman?

3. Are olives and celery picked from the serving tray with the fingers?

4. When individual salt cellars are used, should the salt be taken up with the knife?

L. M.

IF the steamer is one on which formal clothes are worn at dinner, one would wear them on Friday evening.

2. (Do you mind my correcting your sentence?) THE GENTLEMAN IS INTRODUCED TO THE LADY, and when he is introduced the lady does not rise. For her to rise indicates a social unaccustomedness.

3. Celery is taken from the serving plate with the fingers, but in the best form, you will find on the serving plate with the olives the deep-bowled spoon for just this purpose.

4. No. Open salt dishes should not be used unless they are accompanied by the tiny spoons with which the salt is placed on the plate.

(Copyright, 1929, Premier Syndicate, Inc.)

THE UNION SAVINGS BANK 4% WHERE SAVINGS ARE SAFE PITTSBURGH PA.

The Workingman's Time Book---Free

A handy memo book full of valuable information is now ready.
Call at this bank today for a free copy.

Capital and Surplus, $3,600,000.

The Union Savings Bank
Frick Bldg.—Fifth Ave. and Grant St.

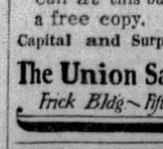
Gain in Strength and Health. Be active in Real life - Dr. Pierce's GOLDEN MEDICAL DISCOVERY

"GOOD NIGHT RADIO!"

AN amazing thing is happening in Pittsburgh today. Even those who are not confirmed motion picture enthusiasts are hastening to see the first screen drama that combines ALL-TALKING, ALL-SINGING, ALL-DANCING. Everyone is talking about its marvels! The new era of film entertainment is here! It is better than a $6.60 show! The hit of hits!

THE BROADWAY MELODY

Metro-Goldwyn-Mayer's Wonder Picture

TALKING—SINGING—DANCING

LOEW'S ALDINE LIBERTY AT 9TH

No Advance in Our Usual "Loew" Prices!

Scholarship Fund Donated at Penn

PHILADELPHIA, April 29.—(AP.)—Edgar S. Bloom, president of the Western Electric Company and an alumnus and trustee of the University of Pennsylvania, has given the university a trust fund for the establishment of scholarships in the Towne Scientific School, the Moore School of Electrical Engineering and the School of Fine Arts, it is announced.

Under the terms of the gift, which will eventually provide an income of $3,200 annually, recipients of the scholarships will be required to repay to the university the value of the scholarships. Payments thus made will create an endowment fund whose income may be used for general university purposes. Applicants for the scholarships must be male citizens of the United States not more than 20 years old.

'Sick' Policeman Suspended for Cafe Date

Patrolman Charles Bloomer, 35, of the North Side station, begged off duty Sunday night on an excuse of being sick and a short time later he was seen in full uniform with a woman in a restaurant on his own beat, it was testified in Morals Court today.

Bloomer and Mrs. Leona Williams, 40, of 708 East Ohio street, his alleged companion, were arraigned on suspicious person charges. Both were discharged as was Meyer Cohen, of 305 Diniddle street, said to have loaned Bloomer an automobile last night to take Mrs. Williams to McKeesport.

Bloomer was suspended from duty and held for a police trial board hearing following his arrest.

CITY CONCERNS SIGN UP FOR TRADE TOUR

Virtually every type of Pittsburgh business will be represented on the Good Will tour of the Pittsburgh Chamber of Commerce when it leaves here May 21 on a four-day visit to Pennsylvania cities. Among those who will participate are the following:

G. R. Aufderheide, sales manager, Arbuthnot-Stephenson Company.

P. S. Barto, examiner, Carnegie Institute of Technology; H. S. Brown, Mellon National Bank; V. C. Boggs, vice president, Bank of Pittsburgh, N. A.; M. D. Bachrach, Brachrach, Sanderbeck & Co.; W. J. Burnap, Rieck-McJunkin Dairy Company; William Bradford, division manager, Bell Telephone Company; L. P. Blum, Blum, Weldin & Co.; Alan Chandler, sales manager, Alling & Cory Company.

E. W. Curry, vice president, Stevenson & Foster Company; M. B. Cohill, assistant manager, Edward A. Woods Company.

J. D. Duc, vice president, P. Luff & Sons; Harry Dangerfield, secretary-treasurer, Reymer & Bros.; R. C. Daugherty, Pittsburgh manager, Westinghouse Lamp Company; Arch Dunn, sales manager, Safety First Supply Company.

J. N. Ewing, general sales manager, Ludwig Hommel & Co.; W. C. Easterline, manager Pittsburgh North Branch, H. J. Heinz Company; B. K Elliott, president, B. K. Elliott Company.

A. D. Finkel, president, Duquesne Manufacturing Company; J. B. Fisher, sales manager, auto sales division, Waverly Oil Works; K. D. Freehafer, Bell Telephone Company.

A. G. Getty, manager Pittsburgh branch, Standard Sanitary Company; E. R. Genter, salesman, Carnegie Steel Company.

H. R. Hosick, secretary, Potter Title & Trust Co.; G. A. Higgins, salesman, Carnegie Steel Company; F. A. Hunter, Jr., sales manager, Hunter Saw & Machine Company; E. C. Hagen, general agent, Reliance Life Insurance Company.

B. M. Johnson, vice president, Whitaker Paper Company; N. B. Jacobs, manager, Marris Knowles Inc.; J. R. Kinneman, Union National Bank.

H. C. Kentzel, Pittsburgh Plate Glass Company.

E. J. Lauth, sales manager, F. J. Kress Box Company; F. H. Lewis, assistant district sales manager, Jones and Laughlin Steel Corporation; Dr. S. B. Linhart, secretary, University of Pittsburgh.

R. C. McAteer, president, R. C. McAteer company; J. J. Moakley, assistant sales manager, Carnegie Steel Company; H. B. Marsh, branch manager Pennsylvania Surety Corporation; F. W. Main, president, Main & Co.; H. N. Matchneer, sales manager, Reymer & Brothers; Sherman Massingham, president, Shipley, Massingham company; H. F. Moore, manager, William Penn Hotel.

H. W. Neely, insurance; A. A. Nolan, vice president, Keystone Box Company.

W. H. Oetting, president, Pittsburgh Musical Institute, Inc.; C. Y. Oldham Reymer & Brothers; E. M. Power, Jr., Edward M. Powder Company, Inc.

J. C. Roush, president, Standard Talking Machine Company; J. C. Ray, manager, U. S. Rubber Company; W. H. Roth, manager, Pittsburgh East Branch, H. J. Heinz Company; C. D. Richardson, vice president, Pennsylvania Surety Corporation.

C. C. C. Stotler, treasurer, Title Guaranty Company.

K. S. von Senden, secretary, Arthur von Senden Company; E. W. Stoker, general manager, Fairmont Creamery Company; J. M. St. Pierre, Colonial Trust Company; J. R. Stetler, advertising manager, W. W. Lawrence Company.

Henry Tranter, president, Tranter Manufacturing Company; Edward Thompson, president, Thompson & Co.

J. A. Warfel, manager, Air Reduction Sales Company; R. H. Wilson, president, Pittsburgh Rotary Club.

F. C. Young, sales manager, Westinghouse Airbrake Company, and two representatives of Westinghouse Electric and Manufacturing Company.

Benefit

JOSEPH GLOCKNER

Glockner, end man for the minstrel show members of St. Mary's Lyceum will give tonight and tomorrow night in St. Mary's School auditorium as a benefit for the lyceum.

Drastic Price Reductions

Bring a Great Sale of 100 Brand New

Chauncey Player Pianos

Never Sold Below $550

Sacrificed During This Sale, $345

Including 10 Music Rolls and Bench

Save $200 by Buying Now

The Chauncey Piano is one of the finest of the popular priced player pianos on the market. It possesses all of the outstanding musical qualities that insure faithful reproduction of the world's finest music.

We recommend the "Chauncey" as a particularly desirable player for the home. At the advertised price of only $345 it is an attractively wise purchase.

Mellor's

604 Wood Street, Pittsburgh

HIGHWAYS TO EVERYWHERE

With a Car of Your Own the Whole Countryside Stretches Out Before You With Inviting Gestures!

Pennsylvania's highways are as fine as are to be found anywhere. Pittsburgh and vicinity are beautiful and picturesque. Within a few hours' drive are miles of thrilling scenery and famous pleasure resorts. Drive through the cool valleys and over the hills. Spend your week-ends in the mountains. Picnic in the groves of stately trees. Enjoy being alive.

These pleasures are all yours, with a car . . . the car you can purchase through the Sun-Telegraph Classified Ads. The "Call of the Open Road" sale of used cars is on.

SUN-TELEGRAPH *Classified Ads*

STYLE **McCreery & Co.** QUALITY

WOOD STREET AT SIXTH AVENUE ATLANTIC 4600

In the Moderate-Priced Dress Shop—Fourth Floor

An Important Selling of 640 New Style-Right DRESSES

Many Street-Shade Silks for Business . . .
Many Long Sleeved Models

200 Dresses at $9.95

Just the type apparel to feel well-dressed in for business and street wear. Long sleeved, smart-styled models. McCreery quality silk crepe in practical navy, brown, beige. Wearable prints and checks also. Sizes 14 to 40.

140 Dresses at $5.95

Daytime silk frocks with long sleeves. Both printed and plain. To wear to the office. Suitable models for luncheons and bridge. Especially designed for the dainty type who wear so well straight line and two-piece frocks. Sizes 14 to 40.

And a Clearance of 300 Smart Cotton Frocks at $1.65

Morning frocks styled like silk dresses. Basket weaves, piques and prints. Sleeveless and half-sleeve models. With or without collars. V and round necks. Piques in maize, orchid, green, blue and white. Printed basket weaves. Sizes 16 to 46.

(McCreery's—Moderate-Priced Dress Shop—Fourth Floor)

For Those Who Were Disappointed in the "ONYX" Hosiery Selling—McCreery's Have Made Special Arrangements With the Makers, for

4,800 Additional Pairs of "ONYX" Pointex Hosiery

Regular $1.50 and $1.65 Qualities **$1.00** Pair

Final Selling—No More After Tuesday

This will undoubtedly be a repetition of last Tuesday's sale success which brought throngs of Pittsburgh women to McCreery's. Because the style is discontinued, we offer these well-known hose with Pointex heels in two smart styles. One a finely woven chiffon, silk to the cotton welt and foot, the other of medium weight silk with cotton foot and five-inch cotton top. Both are full-fashioned. In the season's predominating shades.

Flesh	*Moonlight*	*Mistery*	*Seasan*
Dust	*Gunmetal*	*Pecan*	*Suntan*
Pawnee	*Rose-Beige*	*Beechnut*	*Jennie Wren*
	Sunkist	*Black*	

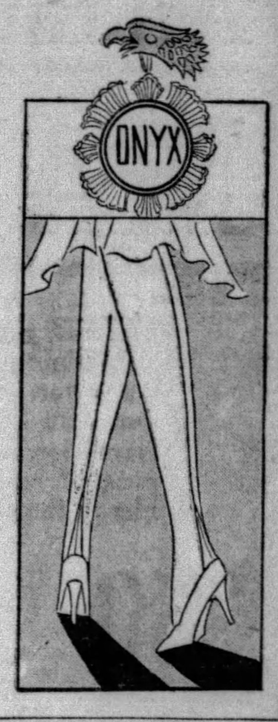

We Regret We Cannot Accept Mail or Phone Orders

(McCreery's—Street Floor)

Bowknot step-in chemise. $4.95.

Low back step-in chemise. $4.95.

First In Pittsburgh to Present

"SEAFOAM" Lingerie

Idealized, Glorified Glove Silk

(Sheer as a Mist)

$1.95 to $4.95

Unbelievably sheer! Pack a wardrobe of these transparencies in an overnight case. With the introduction of this new, enchanting, sheer, cool, flat tailored lingerie, modern women may wear the dainty, irreducible minimum. Princess lines, Vionnet necklines, yoke panties. In faint shell pink, bound and trimmed in tiny bands of a deeper pink. Vests, **$1.95.** Panties, **$3.95.** Step-in Chemise, **$4.95.**

Other models feature the low sun backs. White, flesh, Chartreuse, eggshell, both plain and criss-crossed in dainty black lines. Panties, $2.95 and $3.95. Matching vests, $1.95 and $2.95.

(McCreery's—Fourth Floor)

"Seafoam" vest. $1.95.

Yoke top tie-back panties. $3.95.

Low back vest. $2.95.

Hollywood News Tales Combined With Local Amusement Announcements

FOREIGN STARS FIGHT ACCENT IN EFFORT TO COMPETE IN TALK PICTURES

By DOROTHY HERZOG

(Copyright, 1929, by Premier Syndicate.)

HOLLYWOOD, April 29.

VILMA BANKY is studying English with a vengeance. Two hours daily tutorage of Jane Manners. It is with regret this flicker bureau reports Vilma is rapidly conquering her accent. Rod La Roque also regrets it. Vilma's soft accent and her amusing trick of confusing words constituted a deal of her charm. Rod says that Vilma returns from a session with "language" and, after biding her time, asks him with too much innocence how to pronounce such-and-such a word. Of course, she spells the word.

Now Rod savvies there's a catch to it, but he has been pronouncing the word in question for years, so he bravely replies. Vilma drags forth the dictionary. They look up the word. Vilma is right.

But, all the same, one regrets the passing of the Banky accent in favor of box office talkies.

While on the subject, cast an eye toward Victor McLaglin. Vic is British. He speaks with a marked ditto accent. In "The Cockeyed World"—sequel to "What Price Glory?"—he must ala an American sergeant. So Vic is another Hollywood-ite laboriously learning Americanese.

Nils Asther Sheds Accent

NILS ASTHER is coming along nicely in his English efforts. I once was told a Swedish accent was the toughest to shed. But after all, in these hifalutin days, when a leopard changes his spots — courtesy the local cleaning establishment—what is a paltry Swedish accent?

Greta Garbo.

Greta Garbo stands aloof in this race of accent versus English. The smouldering Swede must know that "match appeal" is what counts with her. The rest is—er—kismet.

AMUSE-O-GRAMS

Moran and Mack, the two Black Crows, had finished night work for "Backstage Blues." Charlie Mack was trying to argue his partner into going to a midnight gathering:

Moran: But I don't want to go and I won't go.

Mack: Boy, but you're stubborn. Nature practised on mules for 2,000 years before turnin' out a masterpiece like you.

Star Flutters About Europe

CHECKMATE for Harry Rapf. He chanced to be on the set when three golden-ringletted girls tripped in for a scene in MGM'S revue.

"They ain't the Mawby triplets, are they?" asked a startled prop man.

"Yeah, why not?"

"They were tiny when I saw 'em last."

Harry Rapf volunteered an explanation—something a supervisor rarely does: "That must have been when we first started this picture!"

Corinne Griffith postcards from Belgium that the reverse side pictures the cheapest dress she ever purchased. Corinne vows she'll wear it in her next cinema. As a native model, it may be microphonic. It certainly speaks for itself. Incidentally, Corinne and her husband, Walter Morosco, are having a swell time fluttering about Europe with nary a thing to do but flutter.

Corinne Griffith.

CROOK DRAMA :-: ORIENTAL LAUGHS :-: FROM STAGE

Willard Mack, portraying a detective hero, and James Farley, police inspector, entertain the notorious movie crook, John Miljan, at police headquarters in this scene from "A Voice of the City."

Karl Dane is doing his movie laugh antics in China now. Here he is with a Chinese flapper in an episode from his new picture, "China Bound."

Peggy Wood arrived at the M-G-M studios from Broadway to star in "Wonder Women," an adaptation of Herman Sudermann's novel, "Stephen Tromholt's Wife." Peggy brought her brace of daschounds along with her.

Loretta Young Presents Cup

SCREENALITIES: Sally Eilers having a matzah autographed by sundry cinema-ites at ye Montmatre. . . And the eve before, Daris Dawson and her dancinng partner winning the contest cup, presented by Loretta Young. . . Edna Murphy, Mervyn LeRoy, Esther Ralston and George Webb making a foursome. Edna has just come from the Writers' night club, where she appeared in a skit, yclept "Orchids and Dandelions," by Sada Cowan. . . Constance Talmadge and a party of friends also in evidence. Connie caught herself a superlative cold and wouldn't have minded feeling better. . . Hear tell Florenz Ziegfeld has invited Nancy Welford to come New York-wards and appear in his musik comik version of "East is West," but Nancy waits to see what present (or presents!) "The Gold Diggers" bring her. . . Mrs. Gregory LaCava was rushed from her Malibou Beach home to the Santa Monica Hospital 'tother eve. Operation performed immediately. Latest reports she is resting easy. And that's all.

TUNES, MIRTH ON STAGE TONIGHT

Tonight in the Alvin "The Desert Song," musical romance, will open its last week's engagement here. Theatergoers will again hear Alexander Gray, Bernard Granville, Bernice Claire and the same cast that appeared here last November.

"Daddies," which the George Sharp Players present tonight in the Pitt, is a whimsical comedy which originally was produced by David Belasco. The company will include a number of children. The usual Thursday and Saturday matinees are scheduled.

The third of the Shubert's nocturnal cycle, "A Night in Venice," comes next Monday to the Alvin. Like its elder sisters, "A Night in Paris" and "A Night in Spain," the latest of these extravaganzas has a Latin locale. It features Ted Healy.

"Skidding," announced for production by the George Sharp Players in the Pitt next week, has as its leading character a girl who has to make a decision between a life of politics and the love of a devoted sweetheart. Pauline MacLean will interpret the role.

Fire Ignites Indian Suit, Child Burned

TEMPLETON, Pa., April 29.—Buddy Snyder, 4, son of Mr. and Mrs. W. S. Snyder, was burned, when his Indian play suit became ignited from the buring contents of a waste basket in the yard of the Templeton Limestone Company.

Real Estate

A nine-room brick residence at 5416 Northumberland street, Squirrel Hill, has been sold by Edward N. Schumacher to Dr. John A. Hageman. The lot is 52x105 feet. The buyer takes the property for a home.

A 10-room brick house on 40x190 feet at 1043 Murray Hill avenue, Fourteenth Ward, has been sold by Harold D. Fish to S. T. Brown for $11,500.

A brick and stone residence at 3548 California avenue, North Side, has been sold by George Clark to Mrs. Rebecca L. Bowker. The house contains 11 rooms and the lot is 48x159 feet.

J. O. Horning has purchased the Morton H. Herzog residence at 5551 Aylesboro avenue, Squirrel Hill.

On the North Side, H. C. Mendel & Co. sold for James N. Magee to Clara B. Mayers a six-room bungalow with double garage at 3833 Evergreen road for $12,000.

In Brentwood, Charles Ackerman has sold to Frank Stutz a brick house on 37x100 feet at 2926 Pinehurst avenue for $7,500, and has purchased from Earl E. Sweitzer a house at 2910 Beverly avenue for $9,850.

A property in Beechview avenue, Nineteenth Ward, lot 30x115 feet, has been sold by Isaac Kerner to Morris Hamburg for $9,200.

A property in Catherine street, Etna, lot 50x100 feet, has been sold by Paul G. Miller to Andrew J. Kost for $10,000.

Knights of Columbus Honor Former Head

FRANKLIN, Pa., April 29.—Upwards of 700 Knights of Columbus from Oil City, Titusville, Sharon, Meadville, Franklin and surrounding territory attended sessions of the Knights of Columbus here today with Past Supreme Knight James A. Flaherty, of Philadelphia as guest of honor. The day's program included high mass at noon, exemplification of the major degree later and a public meeting at which Mr. Flaherty spoke. The afternoon ceremonies were in charge of State Supreme Knight Lawrence Dana, of Bradford.

Pitt Psychologist To Address Co-Eds

Dr. Florence M. Teagarden, professor of psychology at the University of Pittsburgh, will address Pitt women on "Ask the Man Who Hires You" at a meeting at the university on Friday at 11:50 o'clock in the Heinz House. The meeting is under the auspices of the University Women's Council on Efficient Living. Dr. Teagarden is conducting a course at the Central Y. W. C. A. on "Personality Traits and Their Measurements."

Head-quarters for Gainaday Electric Washer!

FRIEND'S
900-908 Penn Ave. Corner 9th Street

Head-quarters for Simmons Beauty-Rest Mattress!

An Important Message to

MAY MOVERS

WHY pay the cost of moving your old out-of-date Bedroom Dining Room or Living Room Suite to your new home? You know you will never be satisfied with it. Today Fashion demands that your home be as smart as your clothes and Friend's Modern New Merchandise Plan actually makes it *profitable* for you to dispose of your time-worn room outfits for the refreshingly new. Here's the plan:

$50 ALLOWANCE

For Your Old Out-of-Date

Bedroom--Dining Room--Living Room Suite

No matter how old your suite is, where you bought it, or what condition it is in, it is worth $50 to you on the purchase of any new Bedroom, Dining Room or Living Room Suite. Friend's thirty-two year reputation for Fair Dealing, for Lowest Prices, Highest Quality, Finest Styles, stands squarely behind this unusual offer which is made in the interests of better homes.

Come In! Convince Yourself!

See the beautiful furniture in Friend's large displays. You will find every new and smart style in all the new colors and all the new upholstering. Examine the price tags on this new furniture and you will be convinced of their extreme reasonableness. You will realize then, what tremendous home-beautifying money-saving opportunity Friend's $50 trade-in allowance actually is.

Trade in Your Old Suite Now!

This offer may be withdrawn at any time. Hundreds of people have already taken advantage of it. This is the ideal time to dispose of your old furniture for new. This offer may be withdrawn at any time, however, and it would be well for you to investigate the opportunity at once.

Convenient Payments Gladly Arranged!

AMUSEMENTS.

TONITE AT 8:15
MAT. WED. Shubert ALVIN MAT. SAT.
FAREWELL WEEK!
NEVER TO BE SEEN AGAIN.
SCHWAB AND MANDEL
Producers of "The New Moon" and "Follow Thru" Present
"THE DESERT SONG"
The Greatest Musical Romance Of All
WITH
THE SAME FINE CAST SEEN HERE LAST NOVEMBER, INC.
Alexander Gray
Bernard Granville
AND BERNICE CLAIRE
Nites (at 8:15): 50c, 75c, $1.00, $1.50, $2.00, $2.50, $3.00. Wed. Mat. (at 2:20): 50c, 75c, $1.00, $1.50, $2.00. Sat. Mat. (at 2:20): 50c, 75c, $1.00, $1.50, $2.00, $2.50.

NEXT MONDAY
MY COAT OPENS AND SO DOES
A NIGHT IN VENICE
TED HEALY-ANN SEYMOUR
McCARTHY SISTERS * ARTHUR L. MORTON NAVEL
PERSONNEL OF 180 ARTISTS
CONGO QUAKE
SEATS THURSDAY
Nights $1 to $3

LOEW'S UNITED ARTISTS PENN NOW ON THE SCREEN
a Paramount Picture
CLOSE HARMONY
with CHARLES "BUDDY" ROGERS NANCY CARROLL
Hear the Song Hits! Sung by Buddy and Nancy.
A Story of Back-Stage Life.
On Stage in a Great "Loew" Production
TEDDY JOYCE
'LACES & GRACES'
An exquisite production, fashioned by the master hand of John Murray Anderson, producer of "Greenwich Village Follies."
BROADWAY CAST OF 46.
LEIBERT BREESKIN
FOX MOVIETONE NEWS

AMUSEMENTS.

Shubert Pitt Matinees Thur. and Sat.
GEORGE SHARP PLAYERS
In
"DADDIES"
Fun for Children From Six to Sixty

HEINZ PLANT
OPEN TO THE PUBLIC
9 to 4 DAILY EXCEPT SATURDAYS
Ask your Conductor how to reach it
60,000 VISITORS LAST YEAR
SEE PITTSBURGH FIRST

ACADEMY— Mutual Burlesque 2:15 and 8:30
"RADIUM QUEENS"
With TERESINA and SNOOKIE WOODS

FILMLAND.

ALDINE NOW
HELD OVER AGAIN!
"THE BROADWAY MELODY"
283,426
People have seen this master production at the Aldine
26,921
Have Seen It Twice!
YOU DON'T DARE MISS IT—
So HURRY!
FIFTH BIG WEEK
Begins Today!

FILMLAND.

Stanley-Davis-Clark Theatres
NOW UNDER THE MANAGEMENT OF WARNER BROS
Stanley 3rd BIG SHOW
With Acts by N. Y. Vic Irwin's stage Band the singing and dancing ensembles
New Stage Idea
MAY FESTIVAL
Also DAVID BROUDY'S Orchestral Production "CORONATION"
ON THE SCREEN
A Paramount Picture
ALL TALKING
THE HOLE IN THE WALL
With Claudette Colbert & other Stage Stars
A FEAST OF FUN!
ENRIGHT
Seasoned with dancing! Boiling over with entertainment!
Richard DIX in POWELL JAZZ A LA CARTE
With The Le Grohs Primrose Seaman Si Wills Martha Parti
Romantic Talkie!
They had no defense against their in-laws. What a Mix-up!
NO DEFENSE
A Warner Bros. Vitaphone Picture with Monte Blue—May McAvoy

GRAND 5th AVE. DOWN TOWN
The Talking Screen's Supreme Achievement
Glittering! Glamorous Glorious!
A Universal Movietone Triumph!
ZIEGFELD'S SHOW BOAT
HEAR the Ziegfeld Stars!
HELEN MORGAN
JULES BLEDSOE
AUNT JEMIMA
THE PLANTATION SINGERS
Crooning the Famous "Show Boat" Melodies.
HEAR
LAURA LA PLANTE
JOS. SCHILDKRAUT
Enacting Edna Ferber's Romantic Novel!
COME EARLY!
Doors Open at 9 A. M.
Performances 9:30, 11:51, 2:13, 4:35, 7:05, 9:55
50c Until 6 P. M.
75c After 6 P. M.

KENYON N. S. With Milton Sills, Talk | Dot Mackaill in 'His Captive Woman' | Pathe Sound News
CAMERAPHONE EAST LIBERTY Sound and Talking! All Next Week WM. HAINES in "THE DUKE STEPS OUT" with Joan Crawford and Karl Dane
ROXIAN McKEES ROCKS Mon., Tues. Sound Picture "THE SIN SISTER" Nancy Carroll, Lawrence Gray | Movietonews and Acts

JIM CORBETT ON RADIO; 'ALL-HERBERT PROGRAM'

By DARRELL V. MARTIN, Radio Editor.

ONCE again, Daylight Saving Time.

Two years ago when clocks were turned ahead an hour there was a great fuss and flurry in radio stations. Program schedules were jumbled something terrible, and in one instance the entire engineering staff of a local station reported one hour late for duty due to a misunderstanding.

Since then the managerial staffs have become very efficient. Only Saturday, members of the same engineering staff received notices in their pay envelopes telling them the exact hour, Daylight Saving Time, they would be expected at their posts.

JIM CORBETT

A few changes have been made, particularly with regard to morning features. Fans are advised to watch the Sun-Telegraph daily programs closely to accustom themselves to the new "hours."

"GENTLEMAN JIM"

Of greatest appeal to fistic-loving Pittsburgh tonight, will be the appearance of "Gentleman Jim" Corbett, ex-heavyweight champion, at KDKA at 11 p. m. He has been allotted 15 minutes.

Does Henry Ford love only the string and bow and old time barn dance tunes? The answer lies in the Recorders' concert, KDKA, at 9 o'clock, when his favorites will be played.

WCAE will offer another of its entertaining theatrical revues at 11:30 p. m.

The "All Victor Herbert Program," from WLW, at 10 o'clock, has anunusual appeal in arrangement. We think you will enjoy it.

PITTSBURGH STATIONS

Meters		Kilocycles
217.3	KQV	1380
232.4	WJAS	1290
245.8	WCAE	1220
305.9	KDKA	980

(Eastern Daylight Saving Time)

4:00 P. M.

KQV—Studio program.
WCAE—Electrola Period.
KDKA—Weather, markets.

4:15 P. M.

KDKA—News items.

4:25 P. M.

KDKA—Baseball scores.

4:30 P. M.

KQV—Musical period.
KDKA—Stock exchange.

4:55 P. M.

KDKA—Baseball scores.

5:00 P. M.

WCAE—Cousin Lora.
KDKA—Market reports.

5:25 P. M.

KDKA—Baseball scores.

5:30 P. M.

WCAE—"Care of the Feet."

5:35 P. M.

WCAE—"Traditions of Marines."

5:45 P. M.

KDKA—"Private Schools."

5:50 P. M.

WCAE—News bulletin.
KDKA—Theatrical calendar.

5:55 P. M.

KDKA—Baseball scores.

5:59 P. M.

WCAE—Correct time.
KDKA—Minute Men.

6:00 P. M.

KQV—Dinner concert.
WCAE—Waldorf-Astoria music.
KDKA—Time; news.

6:10 P. M.

KDKA—Book Man.

6:15 P. M.

KDKA—Studio recital.
Roy Strayer, tenor; Helen Reed Herman, accompanist.
"I HEAR YOU CALLING ME."
Lift Thine Eyes .....Logan
Songs My Mother Taught Me....Dvorak
I Hear You Calling Me.....Marshall
The Old Plaid Shawl.....Haynes
All Through the Night.
Old Welsh Air.
By the Bend of the River.....Edwards

6:30 P. M.

WJAS—Cotton Club Orchestra.
WCAE—Tracy-Brown music.
KDKA—William Penn Orchestra
6:48 P. M.
KQV—Amos 'n' Andy.

6:55 P. M.

KDKA—Baseball scores.

6:59 P. M.

KDKA—Correct time.

7:00 P. M.

KQV—Weather; time; scores.
WJAS—Minute Men.
WCAE—Pollack's Orchestra.
KDKA—Sunny Meadows.
Recorded music with a popular theme.

(Advertisement)

NEW WHITE HOUSE COFFEE SERIES 8:30 MONDAYS, KDKA

The White House Coffee Concert needs no introduction. It is already known to millions of enthusiastic fans, but it will now be heard over a different network. Also, the program will be changed from Saturday to Monday night. As usual, Hugo Mariani and his talented staff of 36 musicians will render the concert, and the program will show its customary happy balance of favorite semi-classical and important modern compositions. The White House Coffee Concert will be heard from now on over WJZ and 14 associated stations every Monday night.

7:01 P. M.

WJAS—ABC Entertainers.
Orchestra and soloists.

7:05 P. M.

KQV—Nixon Orchestra.

7:30 P. M.

WJAS—Weather report.
WCAE—Correct time.
KDKA—Roxy's Gang.

7:31 P. M.

WJAS—Vim Boys.
WCAE—"Traffic Snapshots."
Director of Public Safety James M. Clark.

7:40 P. M.

WCAE—Uncle Gimbee.

7:59 P. M.

WJAS—Correct time.

8:00 P. M.

WJAS—Musical Vignette.
BOHEMIAN THEME.
Carnival Overture .....Dvorak
Scherzo, from "New World Symphony" .....Dvorak
Bartered Bride .....Smetana
(a) Polka.
(b) Dance of the Comedians.
Slavonic Dances Nos. 10 and 8...Dvorak

WCAE—Voice of Firestone.
"HIGHWAYS ARE HAPPYWAYS."
Opening theme; Memory Lane.
Franklyn Baur and Orchestra.
Triumphal March from "Aida"....Verdi
Orchestra.
Song of India .....Rimsky-Korsakov
Franklyn Baur, tenor.
My Bungalow of Dreams .....Veiges
Orchestra.
In the Gloaming .....Harrison
Vaughn De Leath, contralto.
Down South .....Myddleton
Orchestra.
Serenade .....Schubert
Franklyn Baur.
Highways Are Happyways .....Shay
Orchestra.
Sleepy Valley .....Hanley
Vaughn De Leath.
Gondoliers Un Griorno in Venezia, No 2 .....Nevin
Orchestra.
Old Refrain .....Kreisler
Franklyn Baur.
Precious Little Thing Called Love..Coots
Vaughn De Leath.
Closing theme; Memory Lane.
Franklyn Baur and Orchestra.

KDKA—Roxy's Gang. (Continued)

8:30 P. M.

WJAS—Ceco Couriers.
BURLESQUE SERVICE POEM.
A burlesque of Robert Service's poem, "On the Wire," will be the specialty feature.
Theme Song.
Ensemble.
Wedding of the Painted Doll.
Orchestra.
Specialty Number: Cute and Cunnin.'
Saxophone Duet.
Blue Waters.
Orchestra and Male Quartet.
Specialty Reading: Ore the Wire..Service
Henry Burbig and G. Underhill Macy.
Weary River.
Orchestra.
It Ain't No Fault of Mine.
Orchestra and Male Quartet.
My Luck Star, from "Follow Thru."
Orchestra.
Theme Song.
Ensemble.

WCAE—A. & P. Gypsies.
NEVIN NUMBERS.
March Miniature Viennese.....Kreisler
"Miss Dolly Dollars" .....Herbert
To Be Selected.
Tenor solo.
Selection of Old Popular Songs.
"The Dream Melody" .....Herbert
"Humoresque" .....Dvorak
To Be Selected.
Tenor solo.
To Be Selected.
Popular Dance Number.
"Venetian Love Song, from "Suite Ramantique."
"A Day in Venice" .....Nevin
"Condolier," from "Suite Ramantique."
"A Day in Venice" .....Nevin
To Be Selected.
Tenor solo.
To Be Selected.
Popular Dance Number.
Schon Rosmarin" .....Kreisler
"Torna et Sorrento" .....Curtis
Chardas, from Copellia .....Delibes

KDKA—Whitehouse concert.
"WHO'LL BUY MY VIOLETS?"
White House Waltz .....DeVore
Selection, Mlle. Modiste .....Herbert
L'Amour, Toujours l'Amour.....Friml
When Summer Is Gone .....Willhite
Who'll Buy My Violets .....Padilla
Memory's Garden .....Denni
(Cornet solo)
Villa Song, from "Merry Widow"..Lehar
March from "The Singing Girl" .....Herbert

9:00 P. M.

WJAS—Don, the aviator.
WCAE—Gypsies. (Continued).
KDKA—Edison Recorders.
HENRY FORD FAVORITES.

9:30 P. M.

KQV—Studio program.
WJAS—Vitaphone Jubilee.
WCAE—Motors Family Party.
NAPOLEON'S COACH.
The drama of the building of Napoleon's coronation coach, which the "Man of Destiny" believed was to play an important part in his life, will be presented by Gerald Stopp and his players of the National Broadcasting Company. Incidental music by a concert orchestra and a mixed chorus.
Soldiers' Chorus, from "Faust"..Gounod
Orchestra with Chorus.
Gavotte from "Mignon" .....Thomas
Orchestra.
Waltz of the Bells, from "Coppelia Ballet" .....Delibes
Orchestra.
The Two Grenadiers .....Schuman
Orchestra with Chorus.
Military Polonaise .....Chopin
Orchestra.
Farandole, from "L'Arlisienne"...Bizet
Orchestra.
Sketch, "Napoleon's Coach."
Overture 1812 .....Tschaikowsky
Orchestra.

KDKA—Real Fols.
STAGE PRIZE FIGHT.
For months the "Real Folks" audience has listened to many spirited disputes between the citizens of Thompkins Corners. Gus and Tony, particularly, are always arguing and quarreling. They are constantly threatening to come to actual blows.
The folks of the community have decided that a real knock-down, carry-out fight would probably be the best thing to clear the atmosphere and put an end to this quarreling, once and for all. They have arranged an official open-air prize fight for tonight.
Alwyn E. W. Bach, NBC announcer, will describe the fight between Gus and Tony, round by round. A big turnout is expected. The ladies of Thompkins Corners have bought ring-side seats.

10:00 P. M.

KQV—Popular songs.
WJAS—Burns Panatelas.
CRUMIT-SANDERSON DUETS.
Wedding of the Painted Doll.
Orchestra.
The Girl Is You and the Boy Is Me.
Sanderson and Crumit.
Medley — "Honey," "Do Something," "Hello, Sweetie," "Plucky Lindy's Lucky Day."
Orchestra.
Let's Take a Ramble Through Honeymoon Land.
Julia Sanderson.
Dallequita (Tango).
Orchestra.
Peace of Mind.
Sanderson and Crumit.
Scotch Airs.
If I Give Up the Saxophone, Will You Come Back to Me?
Frank Crumit.
(a) Me and the Clock Tick Tock.
(b) Ay, Ay, Ay.
WCAE—Family Party. (Continued).
KDKA—Correct time.

10:01 P. M.

KDKA—William Penn Orchestra.

10:30 P. M.

KQV—Dick Martin's Band.
WJAS—Night Club Romance.
WCAE—Empire Builders.
WENATCHEE FESTIVAL.
The dramatization of the story of a fur trader and what his appetite for apples has done for the state of Washington will be one of the features of the Wenatchee Apple Blossom Festival. Rosella I, Queen of the Festival, a senior high school girl, whose real name is Rosella Corle, will play an important role. Music will portray the spirit of the festival.
KDKA—Congress of Clubs Choral
"INDIAN CRADLE SONG."
Earl Collins, director; Elsie Breese Mitchell, soprano; Bertha Gross King, accompanist.
Highland Love .....Old Scottish
Solvejg's Song .....Grieg
How Summer Came .....Celokey
Soprano solo.
Indian Cradle Song .....Matthews
Butterfly, Butterfly (waltz).....Delibes
From Coppelia.

11:00 P. M.

KQV—Time, baseball scores.
WJAS—Weather; correct time.
WCAE—Correct time.
KDKA—Gentleman Jim Corbett, ex-heavyweight champion of the world.

11:01 P. M.

KQV—Capitol Limited Trio.
WCAE—Tracy-Brown Music.

11:15 P. M.

KDKA—Weather; baseball scores

10 BEST BETS

By RADIO REX

8:00 P. M.

WJAS (232)—Vignette: Bohemia.
WCAE (245)—Firestone: Ballads.

8:30 P. M.

WCAE (245)—Gypsies: Semi-classics.

9:00 P. M.

KDKA (305)—Recorders: Henry Ford Favorites.

9:30 P. M.

WJAS (23)—Vitaphone Jubilee.
WCAE (245)—Family Party: Napoleon's Coronation Coach.

10:00 P. M.

WLW (428)—Victor Herbert program.

11:00 P. M.

KQV (217)—Capitol Limited Trio.
KDKA (305)—Jim Corbett, ex-pugilist.

11:30 P. M.

WCAE (245)—Warner Revue.

11:20 P. M.

KDKA—Slumber Music.
"VEIL DANCE."
Selection from "The Kiss Waltz"..Ziehrer
Caprice Andalouse .....Galindo
Violin Solo, Raphael Galindo.
Cagliostro (waltz) .....Strauss
Veil Dance, from "The Queen of Sheba" .....Goldmark
Evening Devotion .....Koehler
Dreaming .....Kopyloff

11:30 P. M.

KQV—Flotilla Club.
WCAE—Warner Brothers Revue.
Primrose Semon, Vic Irwin, Irene Ricardo, David Broudy and Orchestra; Fred Gernard and Dick Powell, master of ceremonies.

EARLY TUESDAY.
6:45 TO 8:00 A. M.

WCAE—Exercises.

7:30 A. M.

WJAS—Early risers.

8:00 A. M.

WCAE—Musical Smiles.

8:15 A. M.

WCAE—Morning Devotions.

8:30 A. M.

WJAS—Musical feature.
WCAE—Cheerio.
KDKA—"Your Crowning Glory."

8:50 A. M.

WCAE—Parnassus Trio.

9:00 A. M.

KDKA—Women's Talk.

9:15 A. M.

KDKA—Home Forum.

9:30 A. M.

WJAS—Time; Shopping.

9:45 A. M.

KDKA—Weather; news; markets.

9:50 A. M.

KDKA—Correct time.

10:00 A. M.

WJAS—Musical program.
WCAE—Late recordings.
KDKA—Dr. R. S. Copeland.

10:15 A. M.

WCAE—Cooking school.

10:30 A. M.

WJAS—Jewel Hour, popular music.
WCAE—Homemakers' Hour.
KDKA—Duco Decorators.

10:45 A. M.

KDKA—Congress of Clubs.

10:55 A. M.

KDKA—Stock Exchange.

10:59 A. M.

KDKA—Correct time.

11:00 A. M.

WJAS—Ida Bailey Allen: "French Pastries."
WCAE—"With Lucille Dollie."
KDKA—School of Cookery.

11:15 A. M.

WJAS—Aunt Sammy.
WCAE—Household Institute.

11:30 A. M.

WJAS—Musical program.
WCAE—Columbia Recordings.
KDKA—Theatrical Calendar.

11:45 A. M.

WJAS—Farm Flashes.
WJAS—Columbia Recordings.

12:00 M.

KQV—Luncheon concert.
WJAS—St. Patrick's Church.

12:20 P. M.

WCAE—News bulletin.

12:30 P. M.

KQV—Teddy Joyce.
WCAE—Ethel Davis, pianist.
KDKA—Stock exchange.

12:45 P. M.

KQV—Famous Composers.
WJAS—Victor Symphonic.

12:57 P. M.

KDKA—Time signals.

1:00 P. M.

WJAS—Reading.
WCAE—Weather; "Safety."
KDKA—Weather; markets.

1:15 P. M.

WJAS—Park Lane Orchestra.

1:20 P. M.

KDKA—Farm Forum.

2:00 P. M.

WJAS—Patterns in Print.
KDKA—Farm and Home Hour.

2:45 P. M.

WJAS—Health talk.

3:00 P. M.

KQV—Weather; music.
WJAS—Announcement.
KDKA—Musical Masterpieces.

3:55 P. M.

KDKA—Baseball scores.

4:00 P. M.

KQV—Studio program.
WCAE—Electrola Hour.
KDKA—Weather; markets.

OUTSIDE PITTSBURGH

(EASTERN DAYLIGHT SAVING TIME.)

7:00 P. M.

NBC SYSTEM—So. Sea Islanders to WJZ.
WLW (700-428) Cincinnati—Seketary Hawkins.

7:30 P. M.

WGY (790-379) Schenectady—Mystery Play "Blackjack."
WLW (700-428) Cincinnati—Diners.

8:00 P. M.

WLW (700-428) Cincinnati—Talk.

8:15 P. M.

WLW (700-428) Cincinnati—Garber's Orch.

8:30 P. M.

WJR (750-400) Detroit—Minstrels.
WLW—Whitehouse music (KDKA).
WPG (1100-272) Atlantic City—Music.
WSM (650-461) Nashville—Courtesy.
WSB (740-405) Atlanta—Pomar Orch.

9:00 P. M.

WLW (700-428) Cincinnati—Prof. Kyrock.
WPG (1100-272) Atlantic City—Concert.
WSB (740-405) Atlanta—Concert.
WSM (650-461) Nashville—Craig's Orch.

9:15 P. M.

WLW (700-428) Cincinnati—Olde Tyme Singers.

9:30 P. M.

WLW—Real Follies (KDKA).

10:00 P. M.

WBBM (770-389) Chicago—Night court.
WLS (870-345) Chicago—Water Witches.
WLW (700-428) Cincinnati—Cruise; Victor Herbert program.

10:30 P. M.

KWKH (850-352) Shreveport—Studio.
WBBM (770-389) Chicago—Lombardo's Canadians.
WJR (750-400) Detroit—Aeolians.
WLS (870-345) Chicago—Y. M. C. A. Glee Club.

11:00 P. M.

NBC SYSTEM — Opera. "The Masked Ball" to WEAF, WGY.
KYW (1020-294) Chicago—Dance.
WBAL (1060-283) Baltimore—Bohemians.
WJR (750-400) Detroit—Emerald Isle.
WLW (700-428) Cincinnati—Hamilton Club
WLS (870-345) Chicago—Popular.
WSM (650-461) Nashville—Courtesy.
WSB (740-405) Atlanta—Courtesy.
WTAM (1070-280) Cleveland—Dance.

11:30 P. M.

WLW (700-428) Cincinnati—Dance.
WSM (650-461) Nashville—Orchestra.

12:00 M.

KYW (1020-294) Chicago — Edgewater Beach.
WENR (870-345) Chicago—Dance music.
WGN (720-416) Chicago—Dream Ship.
WJR (750-400) Detroit—Easy Chair Hour.
WLW (700-428) Cincinnati—Showbox.
WMAQ (670-447) Chicago—Dance. (three hours).

12:15 A. M.

WHK (1390-216) Cleveland—Orchestra.
WDAF (610-492) Kansas City—Concert.

12:30 A. M.

WCCO (810-370) St. Paul—Long's Orch.
WJR (750-400) Detroit—Dance music.

12:45 A. M.

KOA (830-361) Denver—Cowboy songs.
KSTP (1460-205) St. Paul—Dance.
WSB (740-405) Atlanta—Brown's Orch.

1:00 A. M.

WHK (1390-216) Cleveland—Variety.
KYW (1020-294) Chicago—Dance music.
WENR (870-345) Chicago—Air Vaudeville.
WLW (700-428) Cincinnati—Garber's Orch.
WTMJ (620-487) Milwaukee—Dance music.

1:15 A. M.

WDAF (610-492) Kansas City—Singers.

1:30 A. M.

WLW (700-428) Cincinnati—W. L. & W.

1:45 A. M.

WDAF (610-492) Kansas City—Frolic.

2:00 A. M.

CNRV (1030-291) Vancouver—Review.
KFI (640-468) Los Angeles—Concert.
KSTP (1460-205) St. Paul—Night Club.

(Copyright, 1929.)

2 Runaway Juvenile Court Wards Sought

Two girls who walked out of the juvenile detention home in Fifth avenue after the retiring hour Saturday night were being sought by police today. They are Elinor Kasher, 15, of Natrona Heights, and Anna Lurney, 16, of 513 Ringold street, McKeesport. They are wards of the Juvenile Court.

An Old Favorite In a Modern Setting!

McCREERY'S MAY SELLING EVENT

Featuring New, Fashion-Right Merchandise of McCreery Quality at Remarkable Savings

Will Begin Wednesday, May 1st, at 8:30 A.M.

(Half hour earlier than usual)

It is an established McCreery institution which is to be revived this year with New Life . . . New Zest . . . New Purpose.

An event in which we sell not only McCreery-Quality, Fashion-First Merchandise, but McCreery Reputation . . . McCreery Service . . . a Prestige-Building Event of great importance to all Pittsburgh.

An event that is designed to make Friends for McCreery's . . . New Friends, among the thousands of new residents and newly established homes . . . Friends among our old customers in renewing old bonds of Faith in the Integrity of McCreery's, in the Sincerity of Purpose which is the watchword of this entire organization.

An event in which McCreery's Hope of Continued Success is wrapped in Every Package . . . Written in Every Transaction.

Wednesday Morning, May 1st, at 8:30 a.m. will see the beginning of this selling . . . and as each day's feature announcement is presented, you will recognize the intensity of purpose behind our planning.

Watch our daily newspaper advertisements for full particulars about the splendid savings offered in every department on *McCreery quality merchandise*, in this selling event.

See Tomorrow's Evening Papers for Complete Details of This Important Event.

PATRICIA PITT'S SPRIGHTLY COMMENT ON PITTSBURGH'S SOCIETY HAPPENINGS

Miss Mary Louise Johnson Weds W. C. Johnson In Church Today

JUST two more days, and April will be gone. Now that spring is here, time dances by on nimble feet. Then comes May with sunny skies and a profusion of flowers, and a fulfillment of all that temperamental April has promised us.

No matter how much May will offer us, today will be a notable one in the social world, since Mary Louise Johnson, daughter of Mrs. William Terrell Johnson, will become the bride of Raymond Ford Moreland, son of the William C. Morelands, of Coraopolis Heights, this afternoon at 5:30 in the Shadyside Presbyterian Church. Of course everyone in the social world will be at the ceremony.

There'll not be so many weddings in May as in April, but May will see the development of many plans for the fall and for the "little season."

Fall and the "little season" in June, both of which connote debuts for the social world, remind me of a new date I've just heard of for a coming-out party.

* * *

THE J. Frank Drakes, of Pembroke place, will present their daughter, Ruth, at a tea in their home on Wednesday afternoon, November 6. Ruth has been back home now about a fortnight after spending the summer and winter studying in Europe with a traveling school of sub-debs. She was graduated last June from Farmington.

* * *

THROUGHOUT the early part of May we'll be hearing of the many entertainments given in honor of Berenice Stengel, daughter of Mrs. John A. Stengel, of Newark, N. J., who will marry William Potter Wooldridge, son of the Norman S. Wooldridges, of South Linden avenue.

Margaret Agens and Mrs. Howard A. S. Huckins, both of East Orange, will entertain in the latter's home tomorrow afternoon at a tea in honor of Berenice.

* * *

FROM time to time we hear about the Frank E. Rutans, of Ardmore. Mr. Rutan is a former Pittsburgh man, I'm sure you know. He and his wife will entertain at a dinner and bridge at Orchard Hill, the home of Mrs. Rutan's parents, the Burrows Sloans, Ardmore, Saturday evening in honor of Katherine Borden Chase, daughter of the Edward B. Chases, of Bob White Farm, Radnor, and Clarence A. Warden, Jr., son of the Clarence A. Wardens, of Faraway Farm, Haverford.

* * *

DOWN at Miami the season is still "on." The recent nautical ball there aboard the Seminole, for the benefit of the community chest, was an outstanding event.

Among those receiving the guests were Mr. and Mrs. A. E. Rickmers, of Pittsburgh and Miami Beach, and Mrs. Elliot F. Shepard, of New York, well known here.

* * *

ROBERT H. SHICK, of Duquesne, announces the marriage of his daughter, Miss Mabel Shick, and Harry Knight Gregory, Jr., of New Castle, which was solemnized Saturday at noon in the home of the Rev. W. F. Silveus, pastor of the Manchester Presbyterian Church. Miss Beatrice Watson, of Duquesne, was maid of honor, and Marcus Foss, of Pittsburgh, best man. Only the immediate families witnessed the ceremony. Mr. and Mrs. Gregory will spend their honeymoon at Virginia Beach and after May 15 will be at home in Duquesne.

* * *

OF INTEREST here is the announcement made in Greensburg by Judge and Mrs. John M. Jamison, of that place, of the engagement of their daughter, Carolyn, to Thomas Lynch, of Greensburg and Pittsburgh.

* * *

AT A BRIDGE party given Saturday in the home of Mr. and Mrs. Richard LeMoyne Dolan, of Columbo street, East End, announcement was made of the engagement of their daughter, Miss Anna Catherine Dolan, to P. Evans Landback, of Detroit, son of Mrs. Fanny Landback, of Northumberland, Pa.

* * *

MR. AND MRS. FRANK WOODWARD MILLER, of Delaware avenue, Swissvale, announce the marriage of their daughter, Helen Elizabeth, to William T. Pomeroy, son of Mr. and Mrs. Charles C. Pomeroy, of East Liverpool, O., on February 11, last.

* * *

The St. Augustine Alumni Association will hold a dance Thursday night in the Casino Hall, Thirty-Seventh street.

* * *

MR. AND MRS. LOUIS J. AFFELDER, of Bartlett street, announce the engagement of their daughter, Miss Louise May Affelder, to Emanuel M. Davidove, of Baltimore.

Patricia Pitt

Chartiers Women To Meet on June 6

THE quarterly meeting of the Chartiers Women's Clubs Association will be held June 6 in the Mt. Lebanon United Presbyterian Church with the Mt. Lebanon Woman's Club as the hostess organization. Mrs. Walter R. Fleming, president, is offering two prizes, one for the highest percentage in attendance and the other to the woman bringing in the largest number of new members.

* * *

THE District Deputy Grand Chiefs' Association of Pythian Sisters of Allegheny County will hold its annual convention in Moose Temple tomorrow, beginning at 1:30. A banquet at 6 o'clock will precede the evening session. Mrs. Mayme Bittmer, of Lock Haven, grand chief of Pennsylvania, will be present together with other grand officers. Mrs. Henrietta Richert, Mrs. Florence Rawson, Mrs. Minnie Guthrie, Mrs. Hannah Kost, Mrs. Mable Pritchard and Mrs. Margaret Liddle, district deputies, will have charge of the convention.

* * *

OFFICERS elected by the South Hills Italian Girls' Club are: President, Mary Carapellucci; vice president, Mina Ross; recording secretary, Josephine Cancilla; corresponding secretary, Teresa Ross; treasurer, Mary Shialabba; representative, Catherine Scialabba. The club will hold a dance May 23 in Carrick Eagles' Hall.

* * *

HOSTESSES for the Kaednege Society meeting on Thursday will be Mrs. W. A. Clarke, Mrs. E. A. Hall, Mrs. O. J. Haller, Mrs. T. A. Kimes, Mrs. George R. Nixon, Mrs. W. E. C. Orr, Mrs. G. F. Osler, Mrs. A. R. Robinson and Mrs. W. P. Shipman. The meeting will be held, as usual, in the East Liberty Presbyterian Church.

* * *

COURT ALLEGHENY NO. 664, Catholic Daughters of America, will present "Spring Frolics" at the Nixon Theater, May 21 and 22. Mrs. Anne Markey, general chairman, is being assisted by Miss Louise Rodgers, Miss Collette Beck, Mrs. Stella Scanlon, Mrs. Laura Funfar, Miss Helen Foerster, Mrs. Agnes Hein, Mrs. Margaret Claney and Mrs. Marie Huber Begler. The court will have its regular meeting Tuesday evening, May 7, and a week-end excursion to Washington on Saturday, the eleventh.

* * *

MRS. THOMAS G. SLOAN, of the Friday Conversational Club of Monongahela, has won the prize in the song contest conducted by the Washington County Federation of Womens' Clubs. The judges were: Miss Kathryn Munnel, of Canonsburg; Miss Etha M. Richardson, of Washington, and Mrs. Mary Reese Wilson, of Pittsburgh and Monongahela.

* * *

THE North Side members of the Women's Welsh Club will be hostesses at a social and entertainment tonight in the John Morrow School as a benefit for the Welsh Home. Mrs. John Griffiths is general chairman.

* * *

MRS. HARVEY GRAHAM is directing a play, "The Old School of Hick'ry Holler," which the Ladies' Aid Society of the Blawnox Methodist Episcopal Church will present May 6 and 7.

Home From Cruise

Photo by Keystone Views

FLORENCE CARROLL VIRGINIA DIXON

Miss Carroll, College avenue, and Miss Dixon, Chicago, have returned from a Mediterranean cruise. In Egypt, they were the only two of a cruise party who could climb the tall pyramids.

ANNE MORROW EVADES GIRL REPORTER IN LINDY'S STYLE

HOUSTON, Tex., April 29.—(AP.)—Miss Anne Morrow, fiancee of Col. Charles A. Lindbergh, used the famous flier's phraseology, in countering the inquiries of a girl reporter for the Houston Post-Dispatch here.

"I'm so sorry, but I have nothing to say," the daughter of the American Ambassador to Mexico replied when the reporter cornered her at the home of Mr. and Mrs. E. K. Dillingham. Mrs. Dillingham is a cousin of Miss Morrow's mother.

The Morrow party, which includes Mrs. Morrow, her daughters, Anne and Elizabeth; Mrs. Skelton Yates, of Englewood, N. J., sister of Mrs. Morrow, and Mr. and Mrs. Werdon Munro and daughter, Louise, spent the night at the Dillingham home. They left Houston this morning for New York via St. Louis and Cleveland, having crossed the border from Mexico at Laredo on Saturday.

"But Miss Morrow," the reporter said, "the public is looking to you just as it is looking to Col. Lindbergh. It demands some sort of message."

Queries concerning Miss Morrow's coming marriage with the Lone Eagle likewise went unanswered. However, Mr. Dillingham said:

"I don't think Anne herself knows when she will be married. However, there is one thing certain—it will, in all probability, be a very quiet affair. That's the reason they are saying nothing—they don't want all the worry of publicity that it will bring. There would be photographers, and a thousand and one other things to think about. Anne would be hounded to death—and she is only 20, you know."

Italian Royal Family To See Improved Isle

ROME, April 29.—(AP.)—King Victor Emanuel, accompanied by his Queen and Princesses Giovanna and Maria, left yesterday on the yacht Savoia for an extended visit to Sardinia, where they will inaugurate improvements expected to make the island one of the most important provinces in Italy.

For several years under the Fascist government malaria swamps have been drained, canals dug and thousands of new acres put under cultivation. A little city founded in the heart of the newly-developed region has been named Mussolini.

1,500 U. S. Boy Scouts To Camp With Wales

NEW YORK, April 29.—(AP.)—Fifteen hundred American Boy Scouts will be campmates of the Prince of Wales at the world jamboree of Scouts at Birkenhead, England, beginning July 31, the American committee announces.

Fifty thousand boys from all over the world are expected to be under canvas at Birkenhead. The Prince of Wales is scheduled to be present in his capacity as Chief Scout of Wales.

Senate to Sweat But House Will Take It Coolly

WASHINGTON, April 29.—(AP.)—While the Senate looks forward to summer days of perspiration, the House sits in a cool chamber and gazes comfortably upon the approach of hot weather.

Having successfully weathered the winter during which a quarter of a ton of dust and dirt found lodgment in the pipes of the house ventilating system instead of Congressmen's lungs, the house members are giving credence to the statement of Charles R. Torbert, their engineer, that he can give them a temperature of 50 degrees on the hottest of mid-summer days.

Although plans have been laid for equipping each of the two legislative bodies with new ventilation systems, that of the Senate has not yet been installed, and the special session will find the Senators minus their cooling equipment.

Irish Leader, Spared In 1915 Revolt, Dies

DUBLIN, April 29.—(AP.)—Austin Stack, one of the Irish leaders sentenced to death after the Easter week rebellion in 1915, died Saturday night after an operation. Stack's death sentence was commuted and he held the portfolio of minister of home affairs in the first and second administrations of the Dail.

Aged Burgettstown Minister to Retire

WASHINGTON, Pa., April 29.—The Rev. William H. Hays yesterday delivered his farewell sermon at the First Presbyterian Church of Burgettstown. He is retiring after 50 years in the ministry, 25 of which was spent as pastor of the Burgettstown church. A reception in his honor will be held tomorrow night.

GIRLS LEAD RIOT AT BALL GAME

EAST ST. LOUIS, Ill., April 29.—(AP.)—Five youths were treated at a local hospital, and six girls and seven other boys were arrested after a riot at a ball game at Falling Tree Springs Park, near here, in which thirty or more took part. The general fighting, in which baseball bats played a big part, followed uncomplimentary remarks by rooters of the two teams, one from St. Louis and the other from East St. Louis.

The six girls and seven boys were held on charges of disorderly conduct while the five treated at the hospital were released. The battle was said to have raged for 45 minutes. The ages of the girls ranged from 17 to 20 while the youths gave ages ranging from 17 to 23.

FOUNDED IN 1887

And Now Jean Is Entertaining

In her characteristic manner she has again achieved refreshing originality . . . freedom from the commonplace. It is her Table Service that is the subject of such animated conversation! The Place Plates of gleaming china . . . unique, beautiful and simple! The Sterling Flatware, with its hand-wrought designs and individualized monogramming! *Whose services?* Oh! HARDY & HAYES, *of course!*

The most important collection of China Service in Pittsburgh will be found in the STUDIO *of* ARTS, *second floor*

The HARDY & HAYES Co.

WOOD STREET AT OLIVER AVENUE ~ PITTSBURGH

KAUFMANN LOOBY CO

PENN AVENUE BETWEEN 6TH AND 7TH STS

For Women Who Revel in Luxurious Leisure—

Softly glowing lamps shed flattering lights on lovely lounging robes . . . adorable hostess gowns . . . practical traveling robes and pajama ensembles. Intriguing garments of ultra femininity and ultra smartness.

Sketched Above . . . Orchid crepe pajama ensemble, 3/4 coat lined with apple green. Price . . . $39

Other Pajamas, $19.50 to $59

Sketched Below . . . Hostess Gown of embroidered net over chiffon. Circular flounced . $59

Other Negligees, $15, $18 and $39

KAUFMANN LOOBY . . . Second Floor

FOUR FREE LECTURES

By America's Foremost Teacher of Health

BENJAMIN GAYELORD HAUSER

Internationally famous young Viennese food scientist, originator of the Eliminative Feeding System and founder of The New School of Health Movement in America.

"Radiant Health"
"Youth Everlasting"
"The Chemistry of Types"

The fascinating new science of Chemicanalysis teaches you how to select your foods according to your particular chemical type.

DAILY DEMONSTRATIONS FROM THE AUDIENCE

APRIL 30th and MAY 1st at 8:15 P. M.
MAY 2nd at 2:30 and 8:15 P. M.

WM. PENN HOTEL BALLROOM

KAUFMANN'S FIFTH AVENUE PITTSBURGH

Wall Paper Clearance

Closing out Room Lot quantities sufficient for 15x12 (average size) ft. rooms.

3 to 10 Room Lots of each pattern—tapestries, golds, allover florals, chintzes and two-tones. Heretofore 5.50 to 6.50. Clearance Price—room lot complete..... 2.95

5 to 12 Room Lots of plastics, embossed golds, colorful florals in 18 and 30-inch widths. With angle and panel decorations and ceilings to match. Regularly $8 to $10. Clearance Price—lot complete..... 4.87

4 to 8 Room Lots for the living room, dining room and hall—these are exceptional values, regularly from $12 to $14; 22 and 30-inch widths; wall, decoration and ceilings. Complete room lot. 7.90

Please bring room measurements.

NINTH FLOOR

The B. K. ELLIOTT CO. Invite Those Interested to a 3-Day Demonstration and Exhibition of

ARTLAC

The Wonder-Working Paint For Home Interiors

APRIL 29-30 and MAY 1st

Hourly Demonstrations from 10 A. M. to 5 P. M.

Learn How These Beautiful Art Colors Contribute To The Home Beautiful

The demonstrations will convince how simple it is to "painlessly paint" home interiors. The exhibition will evidence the many color scheme effects possible with 32 "ARTLAC" colors.

WHAT gay procession of ideas quicksteps across your mind when you realize what "Painless Painting" with Artlac actually means in terms of your home!

Artlac is a miracle among paints. It spreads like a ripple from your paintbrush, leaving a satin-smooth surface behind it.

It dries in four hours, quickly enough so you need hardly wait to use the finished chair or table. Yet deliberately enough so that drying won't outspeed your brush.

And such colors—32 of them! Based on the clear, enduring Devoe colors which famous artists have used for years.

Selected for smartness and beauty by leading decorators, stylists, artists. You pounce with joy upon their perfect rightness for your home.

Our booklet, "Your Own Interior Decorator" illustrates "ARTLAC'S" beautiful and practical accomplishments.

Exclusive Agents

B. K. ELLIOTT CO., 126 Sixth St.

442 *of the* 451 *important Hollywood actresses use* Lux Toilet Soap

Photo by Steichen, Hollywood

BETTY BRONSON, Warner Brothers' star, in the luxurious marble bathroom built in Hollywood just for her charming youthfulness. She uses Lux Toilet Soap not only in her bathroom, but in her dressing room on location—wherever her pictures are being made.

The next time you see her in a close-up, notice how *smooth* this daintily fragrant white soap keeps her skin.

She says about Lux Toilet Soap: "A star *must* have smooth skin for the close-up. I find this lovely soap is wonderful for my skin."

Betty Bronson

"SMOOTH SKIN is a perpetual attraction," says Allan Dwan, famous director—and sums up what 39 foremost Hollywood directors have learned from the movies.

"The kind of rose-petal skin which can pass the test of the close-up is the kind of beauty that gets the American public every time," he goes on to say.

It is for this reason that *9 out of 10 screen stars use Lux Toilet Soap.* They have found that it keeps their skin satiny and soft—always. And all the great film studios have made this white fragrant soap the official soap in their dressing rooms.

Luxury such as you have found only in French soaps at 50¢ *and* $1.00 *the cake . . . now* 10½¢

"A smooth skin is a star's most prized possession," says JOSEPHINE DUNN; Metro-Goldwyn-Mayer star. "Lux Toilet Soap keeps my skin perfectly smooth."

JOBYNA RALSTON, beautiful screen star, says: "A screen star must have utterly smooth skin for the camera. I find that Lux Toilet Soap keeps my skin beautifully smooth and soft."

19 MIFFLIN OFFICEHOLDERS LOSE JOBS IN ANNEXATION

G. F. Fitzsimmons, president of the board of commissioners of Mifflin Township, and 18 other township officeholders will relinquish their positions on May 3, when districts 2, 3, 4 and 6 of Mifflin Townishp become annexed to the borough of Munhall.

Annexation of these districts was approved by the Munhall Borough council last week.

Other officeholders who will relinquish office are John Totts, vice president of the board of commissioners; Anthony Hess, commissioner from the Sixth district; Chief of Police Arthur Stevig; all patrolmen and members of the health and school boards.

Homestead Park, Vondera, Hammond and Carnegie Plans are involved in the annexation. They have an assessed property value of about $3,000,000 and a population of 7,000.

(Advertisement)

KONJOLA ENDS RHEUMATISM AND NEURITIS

Agonizing to Walk—Joints Were Swollen and Stiff—In Two Weeks She Was Well Again.

How Konjola, the medicine with a million friends, goes to the very roots of ills is shown in case after case wherein this master medicine of 32 ingredients—22 of them the juices of roots and herbs—has triumphed after all else has failed.

MISS CLARE LOGAN
(Photo by Stewart Studio)

This master medicine is being explained by the Konjola Man, who is at the Dow Drug Company (formerly McCulloch's), Penn Avenue and Sixth Street, Pittsburgh, where daily he is meeting those who come to hear just why it is, and how, that this new and different medicine triumphs when hope has been abandoned. In that sentence is the answer to the question of Konjola's amazing success. This super-compound is new and different. There is no substitute for Konjola because there is no other medicine like it. Konjola's goal is new, abundant and glorious health fully restored; the mere mission of temporary relief is not the aim of this real medicine. Konjola cleanses and invigorates the ailing organs; it drives impurities and poisons from the system; it opens the door, paves the way for the return of health. What cheer there is for sufferers in the experience of Miss Clare Logan, 23 Stowe Street, Ingram, Pa., a short distance from Pittsburgh, who said to the Konjola Man a few days ago:

"I will never be able to express fully my gratitude for Konjola, for this medicine made me well and happy again after my life was filled with misery and suffering. No one will ever be able to understand what I went through with rheumatism and neuritis. These diseases were the very bane of my life. Both were caused, no doubt, by the bad condition of my kidneys. My arms pained so much that I could not even comb my hair. My shoulders, too, pained terribly. Rheumatism settled in my hands, preventing me from closing my fingers and making the joints swell dreadfully. I was unable to do my housework and could not get to town for the past six weeks. In fact, my condition was so bad that I was beside myself with worry.

"Not long ago I was told how Konjola was benefiting Pittsburgh people and what praise and acclaim it was receiving from those whom it had made well. But Konjola was recommended to me several times before I made up my mind to give it a trial. That was only natural because other medicines and treatments failed utterly to give the slightest relief. But finally I started the treatment, and today, after taking this wonderful remedy but two weeks I am more like my old self than in many years. I am doing the housework and walking about like any other healthy person should. The swelling has vanished, too. Really, I can hardly realize that I was ever in such a dreadful condition. I publicly recommend Konjola because I believe it the world's finest medicine."

Konjola is not designed for mere fleeting relief, temporary betterment; its goal is abundant, glorious and lasting health. Konjola welcomes the test, no matter what medicines and treatments have failed.

The Konjola Man is at the Dow Drug Company (formerly McCulloch's), Penn Avenue and Sixth Street, Pittsburgh, where he is meeting the public daily, introducing and explaining the merits of this master medicine.

Ship's Floor Torn Up In Futile Rum Hunt

NEW YORK, April 29.—(INS.)—After her cement flooring had been ripped up by customs enforcement officials in a vain attempt to find liquor, the two-masted schooner Ernestine was released by the United States barge office here. The Ernestine, temporarily disabled, was picked up in the outer harbor here Wednesday by a coast guard patrol boat and towed into port, suspected of carrying liquor.

The master of the Ernestine, who refused to reveal his name or that of the owner of the craft to reporters, signed a release which, it is said, absolves the government of responsibility for damaging the ship.

Venezuelan Rebels Seize Frontier Town

BOGOTA, Columbia, April 29.—(AP.)—A dispatch from Aranca, Colombia, yesterday said that Venezuelan revolutionary troops, commanded by Arevalo Cedeno, have occupied the town of Orza, Venezuela. Orza is situated along the Arauca River, near the Colombian frontier.

The Sun-Telegraph Fifteen Cent Pattern

6476

A POPULAR ONE-PIECE DRESS FOR THE GROWING GIRL.

Blue or rose linen would be nice for this frock. It is also good for jersey, crepe and crepe de chine. Plaited skirt portions join the bloused waist beneath a wide hip belt, that is shaped in jointed scallops at the front closing. Tiny tucks lend fullness at the shoulders, and band facings outline the neck which is V shaped in front. The sleeve is a bishop model with gathered fullness above a narrow band cuff.

The pattern for this pleasing design is cut in four sizes: 8, 10, 12 and 14 years. To make a 12-year size will require 3¾ yards of 35-inch material. To make facings on neck, tie, bandcuffs and belt of contrasting material will require ⅜ yard 39 inches wide, and cut crosswise.

COUPON.

This pattern will be sent on receipt of 15 cents (silver or 2c and 1c stamps). Make number, name, address, etc., plain. Send to Pattern Department, The Pittsburgh Sun-Telegraph, Pittsburgh, Pa.

No. 6476. Size.....

Name .....

Street and No. .....

City ..... State .....

Barberry Hedge—bundle of 10, 95c. California Privet—bundle of 25, 75c. Housewares, Basement.

BOGGS & BUHL

Week End and Overnight Cases for Women—of washable Fabricoid — $3.50 and $5.00. Luggage, First Floor.

of interest to everyone furnishing homes

tomorrow—final day of the april sale curtains

Below are some of the outstanding special items prepared for this final day. The merchandise—and prices—cannot be duplicated later—come tomorrow and profit.

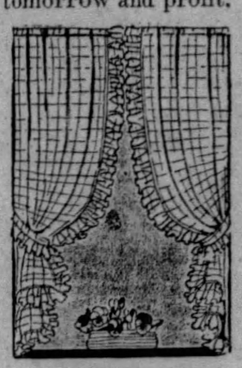

ruffled block marquisette curtains

75c pr.

A quality seldom found below a dollar. White or Cream—neat ruffled block marquisette—just the thing for Summer cottages. Very special for last day of sale—75c pair.

colored ruffled curtain sets

$1.75

Made as a heavy two-ply plain marquisette. In Cream color—with ruffles of plain color voile, or dot marquisette or chintz voile ruffle. 38 inches wide, 54-inch valance.

last day of these outstanding specials

Criss Cross Ruffled Marquisette Curtains—52 inches wide. In Cream or Arab, Set $2.50

Wicker Chair Cushions—Covered in a bright colored cretonne—nicely boxed and tufted—cotton filled. Each...$1.00

Cretonne Cushions—In nice snappy designs. Well filled. Unusual values—Special.....50c and 75c

Pin Dot Ruffled Marquisette Curtains—Extra wide, with deep full ruffle. Not "Criss Cross," but can be used as such or hang regularly. Special in April Sale. Set.....$3.75

Criss Cross Plain Marquisette Curtains—Extra wide across top—with extra ruffle heading. Rich Ecru shade. Special April Sale feature—set....$1.75

—Draperies, Third Floor—

timely sale—on the eve of moving time

four great lots carpets at absurdly low prices

Thousands of families will move in the next few weeks. Thousands of floors will be recarpeted, for completely carpeted floors are the vogue today. Here are four splendid lots in a generous range of qualities, weaves, patterns and colors—for every room in the house—at savings that are extraordinary.

$5.50 figured wilton carpets
$3.50 yd.

Splendid lot of genuine Wilton Carpets—a good sturdy weave that will withstand hard wear. Excellent choice of new patterns and colorings. Special, $3.50 yard.

$4.75 plain wilton carpets
$2.35 yd.

Lot of plain solid color Wilton Carpets of exceptionally good quality, in a delightful array of popular shades. Very specially priced, $2.35 yd.

$3.25 heavy axminster carpets
$2.35 yd.

Good heavy quality Axminster Carpets, in small, medium and large designs. Good color selection to fit in with your furnishing scheme. Special, $2.35 yard.

$6.50 wide loom carpets
$3.50

Odd rolls and short rolls of plain wide loom Wilton Carpets—9 and 12 feet wide. Regular $6.50 and $7.50 quality. Special at $3.50 sq. yd.

—Carpets, Third Floor—

EXIT

Little items—big items—groups to be cleared—not enough quantity of any for a regular announcement—but in every case values that are well worthy of attention as practical money savers.

10 Walnut Bed Room Suites—choice of two or three styles—full size beds—modern, specially purchased furniture to go at exactly ½ price

10 Odd Living Room Chairs—splendid attractive comfort chairs covered in damask, mohair or frieze. All ten should sell quickly at.. ½ price

—Furniture, Second Floor—

Mossoul Rugs—a beautiful Oriental in rich colorings—regularly $35 to $45. Sizes averaging 3x6 feet. Small lot priced to sell at once.. $27.50

Silky Hamadan Zarquart Rugs—an exquisite group of small Orientals averaging about 2½x4 feet. Regularly priced at $30—all on hand to be sold at $19.50

—Orientals, Third Floor—

Special lot—Earrings in assorted colors of topaz, sapphire, pearls, etc. Regular $1.50 value—to clear at exactly half price 75c

Drop Earrings—regular $1.00 and $1.50 values—metal and rhinestone trimmed. Assorted colorings of setting at 50c and 75c are.... ½ price

—Jewelry, First Floor—

Sliding Porch Divan—with cotton padded back and seat. 6-foot length. Special $16.95

$3.50 Rustic Arm Chair—made of swamp cedar—for outdoor use. Special $1.95

Outdoor Furniture, Basement

$6.95 and $7.50 Blouses in plain crepe de chines and novelty prints—tailored and semi-tailored styles—featuring V, round, square and crew necks. Special..... $4.95

—Second Floor—

$3.75 Black Fabricoid Traveling Bags—18-inch size. Very special at..... $2.50

$9.00 Naugahyde Bags—16-inch size. Slightly imperfect. Special at $6.50

—Luggage, First Floor—

the white dyed fox in insistent demand

Special

$85

In such a variety of winsome colors—subtly adapted to the summer ensemble or unfurred coat — and the price is extremely moderate.

An intriguing color selection offering:

Sun Tan — *Silver Brown*
Silver Beige — *Platinum*
Silver Tan — *Natural White*

Other prominently good scarfs include:

Red Fox—starting at.....$37.50
Pointed Fox—starting at.....$45.00
Two Skin Effects—$87.50.
Dyed Cross Fox—starting at.....$65.00
Wolf Scarfs $42.50

—Second Floor—

all linen breakfast cloths

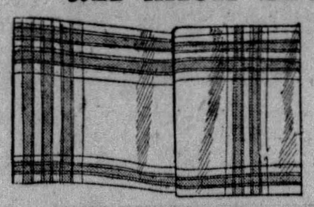

$1.00

Just 500—so please look quickly if you are interested in a most attractive cloth in new colored combination plaids. In good quality, with desirable soft finish. Size 44x54 inches. Special, $1.00.

Green, Pink and Orchid—Blue and Gold
Blue, Pink and Gold

—First Floor—

the new Syraloy model EASY washer—for only $109

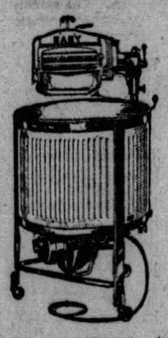

A genuine brand new Easy Washer at an amazingly low price. The Syraloy Model Easy embodies the famous Easy Vacuum Cup System. Air, soap and water, flushed through the clothes by air-pressure and suction gently cleanses them to a spotless white.

The latest improvements in wringer-type washer design and construction. The double-walled, dent-proof tub, nickeled inside, and finished with white Duco on the outside, is easier than ever to keep clean. Semi-soft rolls on the one-piece metal wringer afford greater protection to clothes and buttons.

—Demonstration Booth, Basement—

the new garden pottery

Beautiful "artcrete" pieces—the ideal material for beauty, stability and resistance to time and the elements—much as does natural stone. Also used indoors on hearth or in sun parlor. Very moderately priced.

TWO SPECIAL FEATURES ILLUSTRATED

14½-in. Square Box for Plants..$4.50
Large Bird Bath.....7.50

Other Garden Pots at $8.00, $8.50 and $9.00.
Other Bird Baths at $14.50, $16.50 and $19.50.

Benches, Sundials, Gazing Balls and Artcrete Boxes also shown.

—Third Floor—

spring sale of housewares

in particular, housecleaning helps—at real savings

Combination Housecleaning Outfit — Consists of 10-qt. Galvanized Pail, Sponge, Scrub Brush, 2 pkgs. Powdered Ammonia, 1 pkg. H. R. H. Paint Cleaner, 2 cans Cleaning Powder and 3 cakes P & G Soap. $1.25 value. Special $1.00

Stepladder — of hard wood—rodded under each step—has bucket shelf. 5 foot size. Special....$1.25

"Kutol" Miracle Waterless Cleanser for cleaning woodwork, etc. 2-lb. pail, 50c; 5-lb. pail, $1.00; 10-lb. pail, $1.50.

Floor Polishing Mop—treated with oil—4½ foot adjustable handle.... 50c

"Gold Dust" Washing Powder—large size—special 25c

Ivory Soap—6 oz. size—case of 100 bars, $6.35

Parlor Brooms — good grade corn — 5 sewed—Size 7. Special 85c

Sunbrite Cleanser — 12 cans 45c

B & B Silver Polish—unequalled for silver, gold, pewter, cut glass, ivory, etc. 8-oz., 25c; 16-oz., 50c; 32-oz., 75c.

"Deodofoam" and Toilet Bowl Brush — cleans and deodorizes toilet bowls. 29c

Lambs' Wool Duster with long handle. Duster 7½x12½ in size....$1.00

Rubber Kneeling Pads of sponge rubber—7½x14½ inches.....50c

Dust Pan and Brush—long handle prevents stooping .....85c set

More Specials—Not Illustrated

Galvanized Pail—10-qt. size. Wood grip on handle 29c

Floor Dusting Mop with hand duster. Made of green yarn, chemically treated to absorb the dust .....$1.00 set

Galvanized Mop Wringer—can be adjusted on pail $1.00

Floor Sweeping Brushes—horsehair and fibre—14 inch with foot handle $1.25

Yacht Mops of good grade cotton warp....35c

Kitchen Pail with galvanized inset—cover lifts with foot lever.....$1.00

Wire Paper Burner—24 in. high by 18 inch across $1.25

"Old Witch" Ammonia—30-oz. bottle. Ammonated cleaning fluid for general household use, 35c bottle; .....3 for $1.00

Floor Mops with removable handle.....65c

—Housewares, Basement—

really enjoy spring with a Hoover

Now that the bright sunny days of spring are here, you'll want to put your whole house in shining, cleanly order. Nothing will give more service in achieving this cleanliness and maintaining it than The Hoover, the electric cleaner that removes the most dirt per minute. Telephone for a demonstration. Two models, $59.50 and $75.00. Easy terms.

—Demonstration Booth, First Floor—

Corns

Instant relief—new safe, sure way

REMOVES THE CAUSE
NO RISK OF ACID BURN

The wonderful healing power of Dr. Scholl's Zino-pads will amaze you. One minute after you apply them you would never know you had a corn. Pain stops instantly. The healing starts immediately.

Removing pressure of shoes and the soothing medication is the reason. That's why Zino-pads are so unfailing.

Be done with risky methods, such as cutting your corns, or exposing your toes to acid burn from harsh liquids and plasters. Zino-pads are thin, dainty, healing, cushioning—guaranteed safe and sure. Also sizes for Callouses and Bunions. At drug, shoe and dept. stores—35 cents box.

Dr Scholl's Zino-pads

Put one on—the pain is gone!

KAUFMANN'S

Floor Lamps

10 Bridge and Junior Lamp Bases, of metal. Regularly 10.00 to 25.00, now....4.95 to 12.50

10 Wrought Iron Junior Lamp Bases, in colors or black. Regularly 3.95, now.....1.95

2 Floorette Bridge Lamp Bases. Regularly 17.50 and 39.50, now 12.50

8 Bridge and Junior Lamps, complete with parchment shades. Regularly 25.00 to 45.00, now... .....15.00 to 29.50

9 Table Lamps, in pottery, complete with silk and parchment shades. Reg. 10.00, now.... 6.50

6 Boudoir Vase Lamps, complete with parchment shades. Regularly 8.50, now.....5.00

25 Table Lamp Bases of pottery, all sizes and colors. Regularly 1.50 to 19.50, now.1.00 to 10.00

20 Colonial Table Lamp Bases, of wrought iron, in colors. Reg. 1.95 and 2.95.....1.00 to 1.95

8 Metal Table Lamp Bases—2-light fixtures. Regularly 12.50, now.....4.95

6 Metal Table Lamp Bases. Reg. 5.00 to 25.00..... 3.95 to 15.00

85 Parchment Candle Shades and Shields. Reg. 69c to 95c.... 39c

150 Silk Candle Shades and Shields. Reg. 25c to 1.95..... .....10c to 1.00

100 Pleated Shades, slightly soiled. Regularly 50c to 1.50, now 25c

7 Marble-top Tables with wrought iron bases, slightly scratched. Regularly 15.00, now 8.50

5 Tables with marble and wood tops. Regularly 2.95 to 29.50, now.....1.00 to 15.00

30 Imported Boudoir Shades of silk and chiffon in varied shapes and colors. Regularly 3.50 to 5.00, now..... 1.00 to 2.50

FIFTH FLOOR

China—Glass

1 Vase. Reg. 29.50, now...15.00

1 Jardiniere. Reg. 9.00.... 4.50

1 Two-Piece Pedestal. Regularly 22.50, now.....12.50

1 Jardiniere and Pedestal. Reg. 15.00, now 9.50

3 dozen Cups and Saucers. Regularly 39c, now..... each 25c

4 dozen Tea Plates. Regularly 39c, now..... each 25c

65 boxes Shakers. Reg. 69c.. 48c

115 Dessert Plates. Regularly 48c, now..... 20c

3 Tea Sets. Reg. 10.00, now. 5.00

150 Caster Sets. Regularly 25c, now..... 19c

200 Glass Flowers, assorted. Regularly 25c to 1.95...10c to 50c

100 Italian Novelty Boxes. Regularly 95c, now..... 50c

1 Mushroom Pedestal. Regularly 11.50, now.....5.00

1 Mushroom Pedestal. Regularly 9.50, now.....4.75

1 Figure for Bird Bath. Regularly 5.00, now.....2.50

1 Jardiniere. Reg. 5.50.... 2.75

1 Jardiniere. Reg. 6.50.... 3.25

1 Jardiniere. Reg. 7.50.... 3.75

1 Jardiniere. Reg. 3.50.... 1.75

1 Jardiniere. Reg. 4.50.... 2.25

1 Jardiniere. Reg. 2.50.... 1.25

1 Jardiniere. Reg. 8.50.... 4.25

1 Vase. Reg. 9.50, now.... 5.00

SEVENTH FLOOR

Housewares

840 Decorated Metal Waste Paper Baskets. Reg. 69c.... 39c

132 Polar Cub Electric Vacuum Sweepers. Reg. 19.50.... 10.95

21 Whirlwave Electric Washing Machines, oscillating type, all-copper tub. Reg. 129.50.. 59.50

643 Serving Trays, cretonne bottom, glass covered. Regularly $1, now..... 49c

15 Duplex Electric Cookers with utensils. Reg. 4.95, now....2.95

8 Baking Dishes with nickel tray and cover. Reg. 7.95, now...3.95

265 Imported Never-Bend Spades —D handle. Reg. 2.50.....1.39

125 Imported Spear and Jackson Saws — 6-7-8 point. Regularly 1.95, now..... $1

387 Mirror Aluminum Round Bake Dishes, 12-inch diameter. Regularly $1, now.....39c

94 White Enameled Convex Sauce Pans. Reg. 89c, now...59c

48 White Enameled Convex Pans —6-quart. Regularly 98c... 69c

225 Imported French Steel Blade Steak Knives. Reg. 59c..... 25c

12 Acorn Gas Ranges. Three-quarter enamel finish. Regularly 87.50, now.....57.50

314 Kelsworth Side Opening Cedarized Paper Garment Bags. Regularly 1.50, now..... 69c

SEVENTH FLOOR

Furniture

1—7-piece Enamel Bedroom Suite. Reg. $325, now.....$249

1—9-piece Walnut and Enamel Bedroom Suite. Regularly $2750, now.....$1375

1—6-piece Walnut Decorated Bedroom Suite. Reg. $560..$475

1—4-piece Walnut Decorated Bedroom Suite. Reg. $344..$274

1—7-piece Walnut Bedroom Suite. Reg. $575, now.....$475

1—4-piece Walnut Bedroom Suite. Reg. $274, now.....$224

8—Chaise Lounges, in cretonne. Regularly 24.75, now.....19.75

15—Boudoir Chairs, in cretonne. Regularly 17.50, now..... 13.75

1—Green Damask 2-piece Suite—spring seat and melon back. Regularly $274, now.....$198

1—Modern Sofa, down cushion. Regularly 459.50, now... 298.75

1—Damask Love Seat, down seat cushion. Reg. 198.75.....$135

13—Octagon Occasional Tables. Regularly 29.75, now.....24.75

3—Spinet Desks, large writing tray. Regularly 84.75.....59.75

2—Mohair and Velours, 3-piece suite, loose spring cushions. Regularly $374, now.....$298

1—Imported Green Damask Love Seat, down seat and back. Regularly 469.75, now.....$198

1—Hall Chair, upholstered black mohair. Reg. 34.75, now.. 19.75

EIGHTH FLOOR

10—Porcelain Tables with concealed ironing board. Regularly 15.75, now.....10.75

6—Porcelain Top Dinette Tables and two attached benches. Regularly 34.75, now..... 27.50

SEVENTH FLOOR

Mirrors

5 Large Console Mirrors. Regularly 22.95, now.....14.95

12 Serving Trays. Regularly 3.95, now..... 1.50

75 Flower Plaques. Regularly 1.50, now.....$1

NINTH FLOOR

Linoleums Rugs

3 Patterns Congoleum Gold Seal Rugs, size 9x12. Now..... 7.50

12 rolls Inlaid Linoleums. Regularly 1.50 and 1.75, now .....1.15 sq. yd.

Rug Surround, 36 inches wide—looks like hardwood. Now.. 39c

30 rolls Inlaid Linoleum. Regularly 1.60.....1.35 sq. yd.

Kibar 12.7x21.4 Oriental Rugs. Regularly $1175, now.....$875

Chinese Rugs, size 12x15. Regularly $650, now.....$450

Chinese Rugs, size 12x21. Regularly $950, now.....$750

5 Persian Rugs, size 9x12. Regularly $195 to $225, now....$165

4 Persian Rugs, size 9x12. Regularly $295, now.....$195

14 Scatter Sizes Oriental Rugs, size 3x5. Reg. 22.50, now...$15

NINTH FLOOR

Curtains and Draperies

200 pairs Curtains, Panels and Drapery Sets. Regularly 2.00 to 25.00, now..... 1.00 to 12.50

50 pairs Ruffled Curtains, Lace Curtains and Panels. Regularly 1.50 to 17.00....1.00 to 12.00

200 pairs Curtains, of figured marquisette, colored striped voile and ruffled. Reg. 6.00..... 2.95

75 pairs Voile Curtains—motifs and drawnwork. Reg. 4.00.. 2.50

300 Imported Tambour Net Panels. Reg. 4.00, now.... 1.95

75 pairs Irish Point Curtains. Regularly 5.00, now.....2.50

50 pairs Criss Cross Curtains of ecru, rayon, with ruffles. Regularly 10.00, now.....3.95

25 pairs Curtains of marquisette with large colored dots. Regularly 15.00, now.....5.00

500 yards Imported Cretonnes. Regularly 1.00 to 1.25, now.. 59c

2,000 yards Drapery Damask, 36 and 50 inches wide. Regularly 1.00 and 1.39.....59c and 89c

NINTH FLOOR

Lighting Fixtures

20 pieces Assorted Odd Brackets. Regularly 4.95, now..... 2.50

12 pieces Odd 3-Light Fixtures, slightly damaged. Reg. 2.95. 1.75

SEVENTH FLOOR

Women's Wear

32 Women's Transparent Velvet Coats. Regularly 29.75....19.75

15 Women's Sports and Dress Coats. Regularly priced $59 to $89..... 35.00

16 Women's and Misses' two-piece Knitted Sport Outfits, Rodier's fabric. Regularly $59 to $110, now 23.75

18 Women's and Misses' two-piece Knitted Sport Outfits. Were $25 and 39.75..... 11.75

23 Sport Dresses and Ensembles. Regularly priced 19.75 and $25..... 10.00

26 Women's one and two-piece Sport Jersey and Tweed Dresses. Reg. priced $10 and up....5.00

22 Women's and Misses' Blouses. Slightly soiled. Regularly priced 9.75..... 5.00

15 Misses' Raincoats. Regularly 19.75 to $45, now.....13.50

30 Novelty Plaited Skirts—flannel and wool crepe. Regularly priced 4.95..... 2.00

25 Novelty Sweaters, with or without sleeves. Regularly priced $10 to 19.75..... 5.00

55 Women's Evening Dresses. Regularly priced $59 to $125... .....less ½

63 Women's Afternoon Dresses. Reg. priced $26 to $35....14.75

52 Women's Afternoon Dresses. Regularly priced 39.75 to 49.75 ..... 23.75

25 Junior Misses' Silk Dresses. Regularly 16.50, now.....10.50

FOURTH FLOOR

Handkerchiefs

1322 Women's Cambric 'Kerchiefs. Reg. 10c, now, ea..... 6c

639 Women's and Girls' Odd Initial "Linen" Handkerchiefs. Regularly 12½c, now, ea..... 9c

872 Novelty Handkerchiefs. Regularly 29c, now, ea.....12c

1170 Novelty Handkerchiefs. Regularly 50c, now, ea.....23c

MAIN FLOOR

Musical

4 Accordions. Regularly $9, now.....6.95

50 Buckeye Nickel Plated Music Stands. Reg. 1.50, now.....1.15

300 Harmonicas. Regularly 50c, now..... 15c

350 Piano Word Rolls. Regularly 50c, now.....3 for 1.09

12 Player Roll and Sheet Music Cabinets, brown mahogany and walnut. Reg. 18.75, now...12.75

22 Piano Duet Benches, red mahogany. Reg. $15, now... 11.50

6 Grand Piano Scarfs, taupe, mulberry and black. Regularly $12, now..... $7

ELEVENTH FLOOR

Notions

60 boxes J. J. Clark Thread. Dozen, black only.....15c

75 pieces Warren Bias Tapes. ..... 2 for 25c

100 Door Utility Bags, 6 compartments..... 69c

100 Girdles. Regularly 75c to $1, now..... 59c

30 Bridge Covers, cretonne..15c

35 Oilcloth Shoe Bags — washable.....49c

60 Double Prong Curling Irons 10c

35 prs. Adjustable Garters....5c

MAIN FLOOR

Needlework

52 Stamped Curtains of Filet Net for applique. Regularly 39c, now ..... 19c pr.

30 Stamped Valance and Tieback Sets. Reg. 85c, now.....39c

64 Stamped Pillow tops and Scarfs of ecru art cloth. Regularly 19c to 59c, now 10c to 39c

58 Library Table Scarfs. Regularly 2.95 to 12.50. 1.48 to 6.25

400 yards Lamp Shade Ruching. Reg. 65c to 2.00 yd. 38c to 1.00

11 Discontinued Lamp Shade Models now below cost.

47 Silk and Rayon Pillows. Slightly soiled. Reg. 1.95 to 7.95 .....Half Price

129 Yds. Shelving, for wardrobes and kitchen closets; 3 to 18-in. widths. Regularly 29c to 1.29... .....Half Price

FIFTH FLOOR

Linens and Bedding

400 pieces of Porto Rican and lace trimmed Dresser Scarfs. Regularly priced 1.00..... 50c

348 Large Size Turkish Bath towels. All white or colored borders. Regularly priced 75c and 59c..... 39c

Decorative Linens — scarfs, squares, ovals, oblongs and fancy towels. Regularly priced 3.50 to 4.50..... 2.00

Decorative Linens — centers, scarfs, ovals and oblongs. Regularly priced 1.50 to 3.00.... 1.00

62 Full Bleached Pattern Table Cloths—pure linen. Size 72x72. Regularly priced 4.50..... 3.50

12 Only, Double Damask Sets—cloth 72x90 with 8 22-inch napkins. Gold, grey, ivory and green. Regularly priced 23.50.. .....17.50 set

30 dozen typed Glass Towels—pure linen. Regularly priced 3.00..... 2.28 dz.

120 typed Laundry Bags—pure linen. Red, blue and gold. Regularly priced 1.00..... 59c

322 Pure Linen Hemstitched Damask Towels—size 17x34. Regularly priced 75c..... 49c

93 Crib Comforts. Were 3.95 to 5.95, now..... 2.95

59 Fine Rayon Spreads—72x108. Were 10.50 to 12.75, now... 4.95

54 High Grade Bedspreads—72x108. Were 15.00 to 18.00, now.. .....6.95

SIXTH FLOOR

MONTH-END

Shoes

550 pairs Women's Style Shoes, from our Adoria and higher-priced lines. Sizes are broken. Now..... 4.65

370 pairs Women's Arch Grip Shoes. Styles that are discontinued. Nearly all sizes in combined lot. Now.....3.85

FIFTH FLOOR

Hosiery

98 pairs Women's Sport Sox—lisle, wool and silk. Regularly 75c and $1, now..... 50c

78 pairs Women's Fancy Lisle Sports Stockings. Reg. 95c.. 50c

83 pairs Women's Imported Wool Sports Sox. Regularly 1.50 and 2.50, now..... 95c

1191 pairs Chiffon Silk Stockings. Regularly 1.65, 1.75, 1.95, now 1.15

MAIN FLOOR

Hand Bags

38 Suede Bags. Regularly $10, now..... 4.95

14 Suede Bags. Regularly 7.50, now..... 2.95

13 Silk Evening Bags. Regularly $10 to $15, now..... 4.95

MAIN FLOOR

Millinery

100 Hats, Spring felts and some straws, regularly 3.95 to 5.00. $1

50 Hats from the French, Debutante and Adoria Rooms, regularly $10 to $20..... $5

75 very smart Felt and Straw Hats.....½ Off

25 French Room Originals and Copies. Regularly $35 to $50.... ..... ½ Off

FIFTH FLOOR

Men's Hats—Furnishings

200 Men's 5.00 Imported Wool Hats in three popular shades. Each now 2.95

656 Men's 1.95 to 6.50 Shirts ... plain white and fancy patterns. Collar-attached and neckband styles. Broken size ranges ... (soiled)...all..... ½ Off

503 Men's 2.00 Ties, now.... $1

50 pairs of Men's 1.00 to 1.50 White Silk and Cotton Gloves. Pair..... 25c

25 Dozen Shirts and Shorts. Broken sizes. Regularly 1.00 to 1.50 ..... 78c

1,200 pairs of Men's 50c Fancy Rayon Socks. Month-end Clean-up. Pair..... 35c

MAIN FLOOR

Gloves

60 Pairs Chamois-Suede Gloves—small sizes. Reg. 50c..... 25c

195 pairs Novelty Kid Gloves—soiled. Reg. 3.50..... 2.35

MAIN FLOOR

Neckwear

2 pcs. Alencon and Venise Lace Plastrons. Reg. 22.50.... 18.50

4 pcs. Alencon and Venise Lace Plastrons. Reg. $15..... $10

1 pce. Alencon and Venise Lace Plastron. Reg. 18.50..... $10

95 Triangles, slightly soiled. Regularly $1, now..... 50c

MAIN FLOOR

Belts

60 Women's Belts. Regularly 1.25, now.....69c

150 Women's Belts. Regularly 25c, now.....15c

MAIN FLOOR

Books

500 Volumes on miscellaneous subjects, marked to ½ and less of publishers' prices.

ELEVENTH FLOOR

Pianos

3 Mehlin upright pianos, walnut, mahogany, discontinued style, regularly $725, now.....$595

4 Gordon upright pianos, walnut and oak, reg. $425, now.... $345

3 Ludwig upright pianos, mahogany and oak, discontinued style, regularly $450, now..... $375

4 Gordon player pianos, walnut and oak, reg. $595, now.... $495

4 Accordions, reg. 7.50, now 5.75

ELEVENTH FLOOR

Auto Needs

35 pints 55c Whiz Auto Body Polish.....39c

8 Auto Bumpers—50% Off Regular Prices.

40 Seat Covers for Fords—'26 and '27 for Studebaker, Peerless, Rickenbacker, Overland, Dodge Business Coupe, Hudson, etc. Regularly priced 6.95 to 11.95. Set..... 2.95

4—'23 to '24 Ford 6.95 Side Curtains, now.....3.50

6—'15 to '22 Ford 4.20 Side Curtains, now..... 1.75

12 Reg. 1.25 Auto Chairs... 95c

12 Reg. 1.50 Auto Chairs... 95c

SECOND FLOOR

CLEAN-UP

Hats

100 Women's, Misses' and Matron's Felt, Novelty Straws and Straw Braids. Reg. 1.98—at 1.00

165 Women's and Misses' Hats in felt, straw braids and silk. Regularly 1.98 ..... 50c

120 Children's Hats and Tams in felt, silk, etc. Reg. 1.98..... 50c

Curtains

500 Pr. 4 and 5-Pce. Ruffled Curtains. Regularly 1.95 to 2.95. Fast colors 1.29

279 Cretonne covered Cushions. Well filled. Regularly 98c.. 69c

108 Rayon covered Tailored Cushions. Regularly 1.00... 69c

800 Yds. Blue and Rose Rayon Marquisette. 36 in. Regularly 29c. Yd. 19c

250 Sample Panel Curtains. Slightly soiled. 1.29 to 2.85 values .....½ off

DOWNSTAIRS STORE

Hosiery

200 Prs. full fashioned, odd lots, picot top Hose. Grey, white, tan, gunmetal. Sizes 10½ to 11. Regularly $2, now..... 1.50

318 Prs. Men's Novelty Silk and Rayon Sox. Reg. 50c, now.. 33c

162 Prs. Boys' and Girls' Sport Hose. Turnover cuffs, smart patterns. Reg. 39c to 50c, now. 29c

182 Prs. Pure Silk Hose. Good assortment of colors. Reg. $1 69c

82 Prs. Men's Plain Silk Sox. Tan and brown. Reg. 50c, now... 25c

206 Prs. Women's Rayon and Silk Hose. Lisle top, square heels. Regularly 50c, now..... 29c

104 Prs. Women's Full-Fashioned Silk Hose, now..... $1

200 Prs. Infants' Silk and Wool Hose. Regularly 39c;..... 25c

Infants' Socks. Regularly 25c; 6 prs.....$1

Domestics

12 Pr. Embroidery Pillow Cases. Regularly 2.45 pr., now, pr. 1.19

35 Rayon Marseilles, size 90x105. Regularly 7.95, now, ea.... 4.95

40 Pr. 42x36 Porto Rican Pillow Cases. Reg. 50c, now, ea.... 33c

120 Pr. Boxed Pillow Cases, lace trimmed. Reg. $1, now, pr. 69c

300—63x90 and 63x99 hemstitched "Arbutus" Sheets. Regularly 1.28 and 1.38, now, ea. 95c

240 Hemstitched Pillow Cases, size 45x36. Reg. 58c, now, 35c

148 Yds. 5-4 Table Oil Cloth, various patterns. Regularly 38c and 48c, now, yd..... 29c

44 Dozen Turkish Towels, fine thread with jacquard border. Regularly 25c, ea..... 18c

62—80x105 Colored Ripple Stripe Rayon Bedspreads. Regularly 2.95, now, ea..... 1.95

Corsets and Lingerie

35 Girdles of fancy Rayon brocade. Front or side closing. Not all sizes. Regularly 3.50.... 2.00

25 Girdles of Rayon brocade and fancy Rayon stripe. Not all sizes. Regularly 2.00 ..... 1.59

25 Girdles of plain coutil. Not all sizes. Regularly 1.50 ..... 1.00

250 Brassieres in medium widths, of fancy Rayon stripes. Not all sizes. Reg. 50c ..... 3 for 1.00

75 Women's Undermuslins, Gowns, Slips, Step-ins. Regularly 49c .....3 for 1.00

125 Women's Knit Union Suits. Loose or tight knees. Sizes 36 to 38. Reg. 49c and 69c 4 for 1.00

250 Voile Undies, Gowns, Envelopes, Step-ins, French Panties. Regularly 1.00 and 1.25..... 69c

50 Women's Knit Undersuits. Tight knees. Small sizes only. Regularly 35c .....4 for 1.00

Pittsburgh Sun-Telegraph

MONDAY, APRIL 29, 1929

METROPOLITAN DISTRICT NEWS

WEST VIEW VOTES ON $180,000 BOND ISSUE

SIDEWALKS OF PITTSBURGH

BY HAVEY J. BOYLE

A PITTSBURGH boy, having met a chorus girl in a musical show here recently, made a date with her. The following items resulted:

Item One: The chorus girl wanted to ride on the local inclines, which cost her boy friend about 30 cents.

Item Two: She wanted to look at the three rivers from atop Mt. Washington. (No expense involved.)

Item Three: She would eat. So they had a salad, the cost of which was less than a dollar.

Item Four: She is a college graduate, with an allowance from the family exchequer.

Item Five: She doesn't swig gin and she doesn't smoke cigarets. (That surging mob of men crowding around is a group of candy men who are saying: "But she reaches for a sweet, doesn't she?")

* * *

A Mr. Edward McLaughlin called at the Webster Hall desk for his mail, and upon receiving a letter, he thereupon opened it, to read roughly as follows: "You ain't on the level and you know it because that one you called against the Pirates was called to favor the visiting team."

Mr. McLaughlin, who hasn't attended a baseball game in 10 years, decided there was some mistake. Inquiry developed that the letter was for another Mr. McLaughlin who happens to be a fiend in human form—a baseball umpire, who, also was putting up at Webster Hall.

Howard Cassidy is the broadcaster.

* * *

THE little boy who said that two generals crossed the Delaware was asked by his teacher how he had ever arrived at that information. He replied he had asked his father "Who was it that crossed the Delaware," and his father had said: "Washington—and How."

* * *

Frank Dodson is a member of the homicide squad of the city detectives. There are 10 men in this squad whose business it is to track down men and women who employ lethal weapons and such. A case that is attracting a professional interest among the city sleuths is that of a woman who has had five husbands (five—count them—five) and unfortunately something has happened to the whole basketball team, so to speak. The much-married woman, however, has had convenient explanations—and many tears—for the untimely demise of her late quintet, and being a tidy woman in such matters as housekeeping, there have been found no bloodstains to speak of. While some of the detectives are certain that the little woman has applied a knife or a neat revolver to the backs of her husbands there so far is not a shred of evidence that would stand up in court. Meanwhile, the local bulls are looking for a son of the woman (his father is known in the catalogue as No. 3) who may be able to shed light upon the mystery.

* * *

OFFICER DODSON, by the way, at one time was a star checker player. He hasn't played for many, many years for, truth to tell, the game got the best of him—after a fashion. Many were the nights he went home after a hard series and before he could woo Morpheus there would bob into his mind certain combinations and

moves which might have saved the day for him. He could beat Mr. Fink, of the South Side, who in turn was defeated handily by the late Christy Mathewson, who liked to play ball in Pittsburgh, because he met so many good checker players here.

* * *

If checkers so bothered Officer Dodson it is fortunate he never became a bridge addict. Here is where remorse sets in in a big way. Besides having a picture of the long-beaked partner who has sworn and grumbled, the poor bridge player also sees on the bedstead visions of trick after trick lost because the queen was on the wrong side when the finesse was made.

Homestead Young Men's 'Flivver' Ready for Maiden Flight

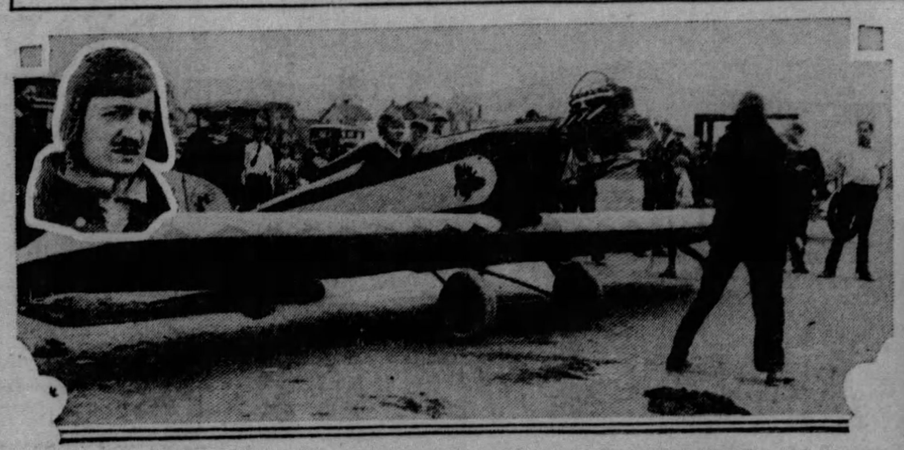

"BUMBLEBEE," HOME-MADE PLANE, READY FOR MAIDEN FLIGHT

The "Bumblebee," poised for its maiden flight at West Kittanning, where Gerald Schryver (inset), Homestead, and his co-designer, Lloyd S. Henderson, plan test hops.

PHOTOS BY PITTSBURGH SUN-TELEGRAPH.

BUILDER CHANGES "BEE'S" OIL

Getting ready for the first flight, Henderson changes the oil in the little ship's 27-horsepower motorcycle motor. The builders say the ship will be capable of flying at 85 miles per hour.

TWO PROJECTS EXPECTED TO CARRY

West View citizens will vote tomorrow on two bond issues totaling $180,000 for borough and school improvements.

Polls will open at 8 a. m., daylight saving time, and remain open until 8 p. m. A heavy vote is not anticipated, notwithstanding that residents have been urged to cast their ballots, as no opposition to the bonds has developed.

The borough issue is for $50,000. The proceeds, if authorized, will be used to paying the borough's share of a number of street and sewer improvements.

For schools $130,000 is listed. This sum will be devoted to providing a new grade school building or an addition to the Oakwood School and an addition to the Junior High School.

At a recent public meeting held under auspices of the West View Board of Trade, not a dissenting voice was heard on a motion to approve both bond issues.

DRY LAW GRIPS HOUSEBOAT

A houseboat in the Allegheny River near the Ninth Street Bridge was one of 16 establishments affected by preliminary padlock injunctions granted today by Federal Judge F. P. Schoonmaker.

William Redmond was named in the bill of particulars as proprietor of the houseboat. The place was raided by prohibition agents on March 15. The other places enjoined are in Lawrenceville, East Liberty and the downtown districts of Pittsburgh and in East Pittsburgh and Wilmerding.

Other alleged Federal liquor law violators named in the padlock suits are:

Joseph Krotec, saloon, 5175 Butler street; William M. Rose, restaurant and club, 429 Water street; Rudolph Weber, saloon, 5231 Butler street; Louis Ostraka, saloon, 5427 Butler street; Frank McSteen, saloon, 5122 Butler street; Valentine Becker, restaurant, 422 Third avenue; D. R. Kelly, saloon, 5407 Butler street; Joseph Ostroski, saloon, 5419 Butler street; William Williams, club, rear of 6441 Frankstown avenue; Nicholas G. Klaus, barber shop and saloon, 110½ Electric avenue, East Pittsburgh; Peter Filler, saloon, Westinghouse avenue and Pitcairn street, Wilmerding; Teodor Uzelac, store, 148 Watkins street, Wilmerding; Mrs. Helen Mazur, 403 Station street, Wilmerding; Mamie Cervice, store and restaurant, Washington and Pittsburgh streets, Springdale; Chandler Reese, garage, 15 East Eighteenth street, Erie, Pa.

Dormont Wars On Offending Autoists

Dormont Borough was enriched with $98 when 33 men appeared before Burgess William S. Haddock in his Police Court Thursday night. Eighteen motorists were fined $1 each for parking all night, and 14 fined $5 each for passing the red lights on the stop-and-go signal system. A Pittsburgher, arrested on a charge of disorderly conduct, was fined $10.

PRESBYTERIANS HOLD FORUM

An all-day forum of music and worship under auspices of the Pittsburgh Presbytery's committee on Christian education and the general assembly's commission on music and worship closes tonight with a fellowship dinner in the First Presbyterian Church, Sixth avenue. The forum's session this morning followed the regular minister's meeting.

The Rev. Dr. William C. Covert, of New York, general secretary of the Presbyterian Board of Christian Education, presided at the afternoon session at which the Rev. Dr. MacGowan spoke on reading of the scriptures in public worship while the Rev. Dr. Hugh T. Kerr's topic was prayer in public worship. Charles N. Boyd spoke on congregational singing. The Rev. Dr. William R. Farmer was the morning speaker. Charles Heinroth will speak at the dinner on "Ideals vs. Practice in Church Music."

DICE SEIZED, 21 FREED IN RAID

Twenty-one men arrested Saturday night in a raid on the basement of a moving picture theater at 2603 Perrysville avenue, were free today, police failing to convince Magistrate Edward Hough that gambling had been done in the place.

Police raided the basement at 3:45 o'clock in the morning, battering down a door to gain entry. Twenty alleged visitors were arrested, along with the alleged proprietor, W. Fisher, 25, of 1624 Colwell street.

Magistrate Hough yesterday held the evidence, which consisted of a table and three pairs of dice, insufficient and discharged the men, ordering their security returned to them.

2 CAFE BANDITS GET 2 YEARS

Lloyd Stone, 21, of Oil City, and John Burconis, 29, of Scottdale, were sentenced to two to four years in the penitentiary by Judge James B. Drew today for robbing the restaurant of Vernon Barnes, Galveston avenue and Shore alley.

"The time will come when a man found with a pistol will be sent to the penitentiary," Judge Drew said. "Taking a gun from a fellow like you will greatly prevent crime. By failing to pass the law licensing gun carrying, at the last session, the Pennsylvania Legislature may have contributed to a great many crimes before a new law can be passed two years hence."

PAIR TO TRY OUT TINY PLANE

Gerald Schryver and Lloyd S. Henderson, of Homestead, have gone to West Kittanning to make themselves famous with an "air flivver" of their own design.

The "Bumblebee" is the name of their tiny ship, a low-wing monoplane of modernistic design. The "flivver" has a wingspread of only 24 feet and is just 17 feet six inches from "prop" to tail. Powered with a four-cylinder motorcycle engine of 27 h. p., the tiny craft presents a toy-like appearance, although its construction is rugged enough. Fuselage and wing frames are built of steel tubing.

Inclement weather Saturday and Sunday kept the "Bumblebee" on the ground, although both Schryver and Henderson had planned short experimental hops around the baseball diamond at West Kittanning preparatory to longer test flights as they became more familiar with the controls. Neither is a licensed pilot, although both have spent considerable time in aeronautical study.

The Homestead inventors have organized a company and if the "flivver" tests prove successful they will be manufactured here. According to Schryver, the ship can be placed on the market at $1,275, flyaway Pittsburgh.

'Needed Summer Clothes,' Girl Says in Theft

"Summer is coming and I needed clothes," was the explanation of Anna Popovich, 20, of 1214 Rush street, arraigned in Morals Court today, charged with taking five dresses, valued at $65, from a downtown store.

On the plea that it was her first offense, Magistrate A. D. Brandon fined her $10 with the alternative of spending 10 days in jail.

Shop Window Broken Silk Shirts Stolen

Thirty silk shirts, valued at $150, were stolen from the jobbing house of Coleman and Colkery, at 1107 Fifth avenue, by a robber who hurled a brick through a display window, the proprietors reported to police.

ABOLISH COAL POLICE—M'NAIR

The mistake in the coal and police legislation was made in 1865 when a bill creating the system was passed, declared Attorney William N. McNair in an address on "The Truth About the Coal and Iron Police," in Calvary Reformed Church, Turtle Creek, yesterday.

He held that it was not right to delegate police power from the government to private interests. He contended that the only bill that should have been introduced was one calling for abolition of the present system of coal and iron police.

McNair cited several cases in which he acted as counsel for striking coal miners against coal and iron police.

"These cases clearly showed that when private industries had to use police power it was always for their benefit," he added.

Man Jailed in Hunt For Wife-Beater Free

Harry Burgess, 46, of 414 Colton street, Millvale, an engineer at Peabody High School, was discharged by Magistrate William J. Soost in Frankstown Avenue Police Court yesterday when police failed to show any reason for arresting him on a suspicious person charge. Burgess alleged that he had been seized and slugged by two plainclothesmen, taken to the home of a woman who failed to identify him as the wife-beating husband police were seeking, and then jailed.

Woman Held After Police Seize Still

Mrs. Louis Chmais, 38, of 1224 Reedsdale street, was held for the grand jury on a charge of violating the Snyder act in Morals Court today after police had testified they found a 20-gallon still and two and a half gallons of moonshine in her home last night. She testified she was making liquor for her own consumption. She was released under $1,000 bail.

Emory to Sponsor Children's Benefit

A benefit concert will be given at Emory Church, North Highland and Rippey street, Thursday evening by the Greater Pittsburgh quartet, the proceeds to be devoted to the Elizabeth Bradley Home for Children. One of the features of the evening will be the part in the program taken by the children themselves. Hostesses will be Mrs. T. A. Dyve, Mrs. C. A. Wright, Mrs. L. A. Hathaway, Margaret Hoyer and Mrs. W. A. Carey.

St. George Knights Hold Last Dance

The last of the series of dances will be held by the Knights of St. George, Swissvale district, will be held Tuesday evening in the Eagles Hall, Swissvale. Cards will be played and prizes awarded.

Overheated Furnace Blamed in $500 Fire

Fire originating in an overheated furnace in the basement of the home of Mrs. A. M. Butera, at 705 Montclair street, Hazelwood, resulted in damage estimated at $500 yesterday. The flames had eaten their way through the first floor of the dwelling, a two-story frame, when firemen arrived. Members of the Butera family were absent at the time, police said.

Boy Riding Bicycle Run Down by Auto

William McGuirk, 13, of 129 South Eighteenth street, while riding a bicycle in Sarah street near South Sixteenth street, was struck by an automobile driven by Edward Farren, 155 West Carson street. The driver took the boy to the South Side Hospital, where he received treatment for lacerations to the forehead. Farren was not arrested.

Boy on Scooter Hurt By Auto, Driver Held

John McPaul, 10, of 2946 Mission street, while riding a scooter in Arlington avenue Saturday, was struck by an automobile driven by Benny Mazweowicz, 22, of 2400 Cobden street. The boy suffered bruises on the face, contusions of the forehead and lacerations of the scalp. The driver was arrested and charged with reckless driving.

Wilmerding Starts Drive for 'Y' Funds

An army of "Y" workers will take the field in Wilmerding tomorrow in a campaign to raise $3,000, the amount estimated needed for the work in that borough this year. Dr. George L. Beswick is chairman of the campaign committee and Mrs. V. L. Barbor is vice chairman.

Convention

CLARENCE RIDDLE

Mr. Riddle, president of Post N., Pittsburgh Division of Travelers Protective Association of America, one of a party of 60 members to leave here Wednesday in a special car for the state convention at Allentown. More than 20,000 traveling salesmen in the state are members and the aim is to bring the 1930 convention to Pittsburgh.

Scientist Lectures In Dormont Theater

"Christian Science is the name of the religion which proves the works of God," declared Mrs. Nelvia E. Ritchie, Christian Science lecturer, at the Harris South Hills Theater, yesterday. Her lecture was under the auspices of the Third Church of Christ, Scientist, Pittsburgh. "It is putting into operation the healing truth taught and practiced by Jesus and proving to the world by evidence unmistakable that through its teachings, the commandments of Jesus to heal the sick, preach the gospel, and comfort the sorrowing are being fulfilled," the lecturer said.

Strong Box Looted In Gasoline Station

Thieves who jimmied a door in the office of A. D. Miller and Sons' gasoline station at Emlin way and James street, North Side, today, stole the contents of a strong box, which was opened with a key. A checkup by the owners was awaited by police to obtain an estimate of the loss.

Fire Destroys Store At Walkers Mills

The home and grocery store of A. Orslof at Walkers Mills, near Carnegie, was destroyed yesterday by fire with a loss of $5,000. Glendale Fire Chief John Franki ascribed the blaze to an overheated furnace.

INSTITUTE INDORSES PLAN TO PUT RADIOS IN SCHOOLS

The possibilities of radio broadcasting being received in the school rooms of Pittsburgh is impressing a large number of Pittsburghers. It is generally recognized that such programs as educational leaders would have broadcast must be generally of great value to the children.

Musical programs, setting up exercises, current events, history, civics, government, economics are all advocated for radio use.

INSTITUTE INDORSES

Directors of the Pittsburgh Musical Institute, well known for its liberal and progressive attitude toward educational innovations, have authorized their president, William H. Oetting to issue the following statement to the Sun-Telegraph:

"The directors of the Pittsburgh Musical Institute heartily approve and indorse the movement to put radios in the class rooms of all the schools.

"It undoubtedly would be a great help to teacher and pupil alike, and the fact that parents at home could listen in on lectures given by experts on various subjects would also enable them to assist their children in their home work.

"The idea is a splendid one and we hope it will go through."

That the campaign will be a success is constantly evidenced by the enthusiasm with which educators everywhere are seizing this opportunity to equip their schools with radio sets.

MANY SCHOOLS ENTER

As school after school and room after room enter the race to acquire 125 new 13-week subscriptions for credit on this $138.50 radio set, it becomes more and more apparent that the school children of the Pittsburgh district are not going to let such an opportunity go to waste.

The No. 53 eight-tube Atwater Kent radio with electro-dynamic loud speaker self-contained is now waiting for installation in the schools which obtain their quotas. There will be no delay in their installation as soon as the orders have been checked and filed.

Subscription blanks may be obtained from business organizations, from school children and from the Stanley-Warner Brothers' theaters. New Kensington and other suburban towns are joining in the campaign in like manner, with local sponsors and advocates.

Schools and groups outside the schools are all eligible to take part in this useful campaign to place a radio in every school room.

Wishes Success

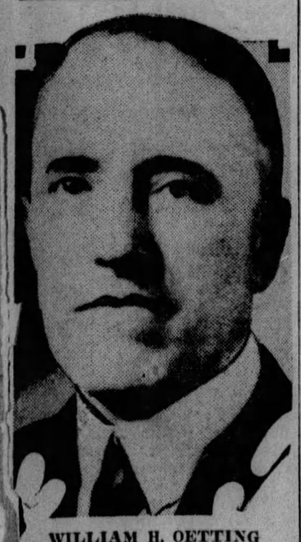

WILLIAM H. OETTING

Of the radio-in-the-school-room campaign, Mr. Oetting, president, Pittsburgh Musical Institute, says: "The idea is a splendid one and we hope it will succeed."

3 HOLDUPS, THEATER SAFE BLOWN IN WEEKEND CRIME

There were three holdups, a safe was blown, and one home here entered by robbers yesterday.

H. J. Long, of Library road, Library, was confronted by two armed thugs while driving into a garage in the rear of his home and robbed of $5 and his automobile, police reported.

Two Negroes with pistols robbed John Brown, of 17 Wandless street, of a $40 watch and $9 in cash in front of his home. The bandits escaped in an automobile.

Walking in Emerson street near his home, Paul J. Hillerman, of 224 Emerson street, was confronted by six men, police said, and robbed of a watch valued at $30 and $15 in cash.

Approximately $500 was stolen from a safe on the second floor of the Elmore Theater, 2312 Center avenue, yesterday by thieves who broke open the door with sledgehammers. The robbery and the sledgehammers used were discovered by an employe last night.

Entering the home of George Bolanis, of 1434 North St. Clair street, by way of a cellar window, burglars stole $400 in cash and a $90 watch.

2 South Side Boys Attacked by Dogs

Paul Pitlek, 13, of 834 Windom street, was bitten on the right leg by a dog owned by Albert Kessler, of 1105 Sarah street, Saturday. The boy's wound was cauterized at the South Side Hospital, and he was sent home. Kessler was notified to keep the dog tied up for 15 days.

Raymond Bechtold, 9, of 116 St. Joseph street, was bitten on the right arm by a dog owned by Peter Worthman, of 120 Hackstown avenue, yesterday. The boy's wound was cauterized by a physician. Worthman was notified to keep the dog tied up for 15 days.

APPEARING IN CHURCH BENEFIT

Photo by Pittsburgh Sun-Telegraph.

RICHARD BOXEL MICHAEL J. BRENNAN BERNARD MEYER THOMAS W. BEAUMONT

A scene from "A Poor Nut," wherein there's a lot of confusion about some books. The play will be given tomorrow night in Guild Hall, Sewickley, as a benefit for the St. James Church. Those taking part in the production are amateurs attending the church.

Lucky Strike Boys

BOSTON, April 29.

Guess you read what happened to our golf team over in England. It was one of the biggest defeats for Lucky Strikes and Old Gold that those producers of hardy men have experienced. There didn't seem to be a birdie or an eagle in a car load.

The boys played like they was going through the blindfold test. Horton Smith, who had practiced all last year instead of smoking, walked in winner.

When we went up against fellows that wasn't worn out from endorsing, why, our boys wasn't there. We outdressed 'em, but we couldn't outputt 'em.

Yours, WILL.

FRANK & SEDER DOLLAR DAY

From 10 A. M. to 2 P. M.—2nd Floor

4-Hour Sale—10 A. M. to 2 P. M.

Women's and Misses'

COATS

At the Lowest Price We Have Quoted This Season on Our Second Floor!

$13.75

See the coats! You'll likely agree that they were never made to sell at this low price.

The Selection Includes

Fur trimmed and unfurred coats for dress and sports wear.

Velveteens, kashas, broadcloths, tweeds, novelty weaves. Fashionable colors.

REMEMBER! FOUR HOURS ONLY—10 A. M. to 2 P. M.!—On Second Floor

Taffeta Drapery, yd. 45 inches wide—silk taffeta drapery in rainbow and ombre color—for draperies, bedspreads, etc. $1 F. & S.—Sixth Floor

Casement Cloth 3 yds. Figured rayon casement in the wanted French ecru shade. Neat patterns. $1 F. & S.—Sixth Fl.

Chenille Bath Rugs Imported 24x36 in. bath rugs—also 27x54 in. blue rag rugs. Tomorrow at $1. $1 F. & S.—Sixth Floor

Awning Stripe, 4 Yds. Full bolts, waterproof. 31 inches wide. $1 F. & S.—Sixth Floor

Rayon Damask, 2 Yds. 89c to $1 values. Brilliant colors. 36 inches wide. $1 F. & S.—Sixth Floor

Window Shades, 2 for Perfect shades, size 36x72 in. Eight attractive colors to choose from. $1 F. & S.—Sixth Floor

Marquisette, 3 Yds for 50 inches wide, 2-ply grade, ecru and white, mercerized. $1 F. & S.—Sixth Floor

Spring Cret'ne, 3 Yds. 36 inches wide. New patterns, 40c to 60c grades. $1 F. & S.—Sixth Floor

4-Hour Sale—10 A. M. to 2 P. M.

Room Rugs

Savings of 1/4 to 1/3

9x12 Wilton Velvets, 6x9 Royal Wiltons, 8.3x10.6 Palisade Wilton Velvets, 11.3x12 Smith Velvets, 9x12 Axminsters—few slightly irregular. $27

A great value-giving event for 4 hours only. Be sure to come early for best selection.

Frank & Seder—Sixth Floor

Leatherette Hassocks Useful indoors and outdoors. Modernistic style. $1 F. & S.—Sixth Floor

Sunfast Rayon Drapery Sets $1

$2 value—consists of pair side drapes and valance—fringed bottom. Rose, blue and gold.

Sixth Floor

Irish Point Panels at 39 in. wide. Imported white panels with applique patterns. Styles that regularly sell for $2 each. $1 F. & S.—Sixth Fl.

100 Fur Scarfs $7.89

Values to $15

All summer's shades! Platinum, Ashes of Roses, Beige, Brown, Peach and White. Trimmed with heads, tails, paws and chain.

Sub-Basement

Velvet Carpet, Yard Fifteen new patterns for hall and stairs. Good wearing quality, 27 in. wide. $1 F. & S.—Sixth Fl.

Broadcloth Smocks at Smocks for home or office wear, several styles. Bright colors. $1 F. & S.—Third Floor.

Tots' Dresses, Suits All newest spring prints. Sizes 2 to 6 years in the lot. Special at $1. $1 F. & S.—Third Floor.

Child's Undies, 2 for Slips, gowns, combinations. Of fine muslin, lace trimmed, embroidered. Sizes 4 to 14. Third Fl. $1

Child's Union Suits, 3 Regularly 39c each. Boys and girls, sizes 2 to 12. Athletic type. $1 F. & S.—First Floor.

Women's 69c Slips, 2 Good quality muslin, tailored or lace trimmed. All sizes. $1 F. & S.—Street Floor.

Printed Dancettes at Novelty prints in dancettes and chemise. Women's and misses' sizes. $1 F. & S.—Street Floor.

Rayon Pillows, Each Regular $1.98 value. Variety of pretty shades to choose from. Low priced. $1 F. & S.—Fifth Floor.

Stpd. Linen Scarfs, 3 Stamped oyster linen scarfs, centers to match; designs for embroidery. $1 F. & S.—Fifth Floor.

Stamped Bedspreads Unbleached muslin spreads, full size, many good patterns. $1 F. & S.—Fifth Floor.

Silk Neckties, 2 for Men's; all the newest Spring patterns and colors. Large variety to choose from. $1 Fourth Fl.

Men's Union Suits at Rayon athletic union suits of good quality, slightly irregular. Real value. $1 Fourth Floor.

Men's Fancy Sox, 3 pr Newest Spring patterns, rayon sox in all sizes. $1 F. & S.—Fourth Floor.

Men's Caps, Special Broken assortment of new Spring caps in a variety of wanted patterns. All sizes. $1 Fourth Floor.

Fur Trimmings, Yard Widths suitable for collars and cuffs. Beautiful shades. Desirable furs. $1 Second Floor Fur Dept.

Boston Bag, Special at Rubber lined Boston Bags in black or brown—very special value. $1 F. & S.—Fourth Floor.

Feather Pillows Now Heavy art ticking covers filled with strictly sanitary feathers. $1 F. & S.—Fifth Floor.

Boys' Wash Suits at Pretty styles to choose from; fabrics guaranteed to wash. Sizes 3 to 8. $1 F. & S.—Fourth Floor.

Sport Hose, 4 prs. for Newest Spring patterns and colors. Exceptionally low priced at 4 pairs $1. $1 F. & S.—Fourth Floor.

Boys' 2-Pc. Pajamas New fancy patterns in percales and broadcloths. Regular $1.49 value. $1 F. & S.—Fourth Floor.

Boys' Sweaters now All wool sweaters, in a selection of fancy patterns, $1.98 value. 4 to 8. $1 F. & S.—Fourth Floor.

Lino'm Ends, 2 sq.yds. Heavy cork back—as much as 20 sq. yds. in a piece. 95c grade. $1 F. & S.—Sixth Floor.

Inl'd Linoleum, sq. yd. Gold Seal inlaid with patterns that go through to the back. Dollar Day. $1 F. & S.—Sixth Floor.

Men's Slippers for Felt and leather slippers with soft soles and heels. Assorted colors and sizes. Fourth Floor. $1

Wom. Silk Hose, 2 prs. Pure thread silk stockings in black only. Values to $1.95! size 8½. Very special. 1st Floor. $1

Women's Handbags at Women's novelty handbags in pouch and underarm styles. All colors. Nicely lined. $1 F. & S.—First Floor.

Toilet Tissue, 10 Rolls Famous Scott's fine toilet tissue. 1000 sheets to a roll. Regularly 2 rolls for 25c. First Flr. $1

Women's Silk Gloves Novelty cuffs and slip-on style, embroidered and tailored effects. Wanted spring colors. First Flr. $1

Slip-on Gloves at only Lightweight chamoisette gloves, bound scalloped tops. Saddle stitch sewn. $1 F. & S.—First Floor.

Wom. 'Kerchiefs, 12 Lawn and linen handkerchiefs in white and colors, embroidered corners. $1 F. & S.—First Floor

Vestee Blouses for Newest styles of linen and pique, short sleeve, belted back, white and colors. $1 First Floor.

Child's St'd Frocks, 2 Summer dresses in many pretty patterns for children; sizes 2, 4, 6 years. $1 F. & S.—Fifth Floor.

Venetian Mirrors Now Plate glass, decorated mirrors. Good assortment to choose from. $1 F. & S.—Balcony.

Wool Floor Mops at Large size, with handles. Limited quantity, at this low price for Dollar Day! $1 Balcony.

Metal End Tables, ea. Useful and decorative anywhere. Finished in red or green. $1 F. & S.—Balcony.

Framed Pictures, each Hundreds of famous subjects in good-looking frames. $1 F. & S.—Balcony.

Clearance Shades at Parchment and silk shades, formerly priced up to $5.00. Repriced to clear. $1 Balcony.

Small Lamp, Complete Silver or gold finish lamps with new pleated shades. For hall, bedrooms, etc. $1 Balcony.

Photo Swing Frames Many formerly sold to $1.95. Gold and platinum finish. Standard sizes. $1 F. & S.—Balcony.

Cretonne Pillows 2 for Assorted patterns. Well made. Square. $1 F. & S.—Sixth Floor

Ruffled Curtains, Set $1.50 value. Voile with rayon edge, fancy valances. $1 F. & S.—Sixth Fl.

Fl. Cov'g, 2½ sq. yds. New Spring patterns for kitchen or bathroom. Marble and tiles. $1 F. & S.—Sixth Floor.

Men's Ray'n Sox, 3 Pr. Fancy and plain silk and rayon sox in smart new Spring patterns and colors. All sizes. Basement $1

Braided Rugs, 2 for Colonial hit-and-miss effects. Durable rugs for many uses. $1 F. & S.—Sixth Floor.

Carpet Samples now Wilton and Axminster grades. Average size 27x27. Dollar Day bargain. $1 F. & S.—Sixth Floor.

New Chenille Mats for $1.59 regularly. Colorful throw pieces. 24x48 inches. $1 F. & S.—Sixth Floor.

36-in. Rubber Matting Heavy quality, suitable for use in halls, porches, stores. Part rolls of $2 grades. $1 Sixth Floor.

27x54-inch Rag Rugs Plain color effects. Rose, blue and green. Specially priced for Dollar Sale! $1 F. & S.—Sixth Floor.

Grass Rag Runner, yd. 54 in. wide. Plain center with Grecian key border. Several colors. $1 F. & S.—Sixth Floor.

Hall Runner, 2½ yds. 27 inches wide—all over patterns. Taupe and blue colors. Enamel finish. $1 F. & S.—Sixth Floor.

36x36 Rugs, 2 for Bird's Neponset rugs, enamel finished. Also 15x30 braided rugs in many colors. $1 Sixth Flr.

New Cocoa Mats, 2 for Heavy brush surface. They keep out dirt and soil. $1 F. & S.—Sixth Floor.

Wom. Stepins, 4 for Also misses'—made of good quality materials; lace trimmed. All sizes. $1 F. & S.—Basement.

Extra Size Slips, 2 for For women—also gowns and chemise—good quality materials. All colors and white. $1 Basement.

Wom. Hoovers, 2 for Made of good quality materials; all colors; with white collar and cuffs. Limit 2. $1 Basement.

Extra Size Dresses at Women's; made of good quality prints and gingham. All newest colors, sizes 46 to 52. $1 Basement

Wom. Wash Dresses, 2 Prints, gingham and percales. New styles and colors to choose from. Regular and extra sizes. $1 Basement.

Wom. Rayon Undwr, 2 Including chemises, panties, vests and bloomers. All sizes in the lot. Irregulars. $1 Basement

Wom. Blouses, 2 for Also for misses and children; of good quality materials; long or short sleeves; all sizes. $1 Bmt.

Women's Sweaters at Also for misses and children—including slipovers, cricket and coat styles. All colors and sizes. Irregulars. $1 Basement

Wom. Costume Slips, 3 Broadcloth, nainsook and striped voiles; all colors and white. All sizes. $1 F. & S.—Basement.

Sensational Dollar Sale

Gingham-Check FROCKS

The newest sensation in house frocks—large, clear color checks, guaranteed to wash, full cut in sizes 16 to 44, trimmed with the smartest details—extraordinary values at $1.

Mail and Phone Orders Filled!

Frank & Seder—Third Floor

Men's Silk Ties, 3 for Beautiful new Spring silk ties in all the newest designs and patterns. $1 F. & S.—Basement.

Work Shirts, 2 for Men's; heavy blue chambrays, khaki, grey, polka dot work shirts. All sizes. $1 Basement.

Men's Cricket Sweat's Fancy cricket sport sweaters; fine variety of styles and colors. All sizes. $1 Basement.

Men's F'cy Sox, 6 prs. Men's fancy rayon and plain color sox in newest patterns. All sizes in the lot. $1 Basement.

Men's Hdkfs., 20 for Fancy bordered and plain white handkerchiefs. Specially priced at 20 for $1. $1 F. & S.—Basement.

Shirts, Shorts, 3 for Men's! "Hanes" and other good makes. Plain and fancy colors. Shorts and shirts. $1 Basement.

SALE!

French Room HATS ½ Price

Formerly $10 to $25 Now $5 to $10

Third Floor

Wom. Bloomers, 3 for Also step-ins—of good quality materials; lace trimmed and tailored styles. All colors and sizes. $1 Basement.

Wom.-Misses' Paj'mas Made of good quality broadcloth and prints; all new colors; 15 styles. All sizes. $1 Basement

Porto Rican Gowns, 2 For women—of nainsook. Hand-embroidered; white and colors. All sizes. $1 F. & S.—Basement.

Wom. Metallic Slips Newest styles. Also silk pongee, trimmed and tailored styles. $1.95 value. $1 F. & S.—Basement.

Babies' Dresses, 3 for Of fine quality nainsook; lace and embroidery trimmed. Long and short models. $1 Basement.

Flannelette Gowns, 4 For babies—also kimonos and gertrudes. Pink, blue or plain white. Long, short. $1 Basement.

Tots' Panty Dresses, 2 Prints, broadcloths and novelty materials. Checks, figures, etc. Sizes 2 to 6 years. Irreg. Basement. $1

Girls' Princess Slips, 3 Made of good quality nainsook and sateen. Lace and embroidery trimmed. 2 to 14. Bsmt. $1

Ruffled Curtains, 2 pr. In white or cream—plain or colored ruffles. 2¼ yards long; voile or marquisette. $1 Sub-Basement

Tots' Voile Dresses, 2 Made of fine quality voile—embroidery and lace trimmed; latest styles and colors. 2 to 6. $1 Basement.

Babies' Blankets, 2 for In animal and floral designs—pink and blue—size 30x40. $1 F. & S.—Basement.

Babies' 3-Piece Sets at Knitted of all-wool yarns—rayon trimmed. Set consists of sweater, bonnet and bootees. $1 Bsmt.

Babies' Shirts, 4 for Rubens; pin back and button front. Also rayon mixed bands. Sizes 2 to 8. $1 F. & S.—Basement

Wom. Knitted Vests, 5 Rayon striped and plain knitted vests. All sizes Special. $1 F. & S.—Basement.

Child's Union Suits, 4 Of good quality nainsook; panty waist style. All sizes for boys and girls. $1 F. & S.—Basement.

San. Napkins, 5 boxes "Comfo" sanitary napkins; specially priced for tomorrow at 5 boxes for $1. $1 Basement.

Wom. Union Suits, 2 Rayon striped and combed; shell and tight knee. Regular, extra and double extra size. $1 Basement.

Brass'es, Bandeaux, 5 Variety of materials to choose from. All sizes in the lot. Special at 5 for $1. $1 Basement.

Corsetelles, Girdles, at Fancy brocaded materials. Regularly made to sell as high as $1.95. Special. $1 Basement.

Girls' Combinations, 2 Made of good quality rayon; newest colors. All sizes in the lot. Dollar Special! $1 Basement.

Tots' Creepers, 3 for Made of good quality broadcloth and prints; all new colors. Sizes 1 to 3. Irregulars. $1 Basement

Babies' Bonnets, 2 for Lawn and silk bonnets in all colors. All sizes. Tomorrow at 2 for $1. $1 F. & S.—Basement.

Men's Work Pants at Heavy cottonade and khaki work pants; also overalls and jackets. $1 Basement

Boys' Play Suits, 2 for Blue and khaki play suits; well made and full cut. Very special at 2 for $1. $1 Basement

Boys' Long Pants for Worth $1.69; also corduroys and wool mixtures in short pants. Dollar Day Special. $1 Basement

Boys' U. Suits, 3 for Balbriggan and nainsook materials. Sizes 20 to 34 in the lot. $1 F. & S.—Basement

Boys' Wash Suits, at Regularly sells at $1.95. All sizes in the lot to choose from. $1 F. & S.—Basement

Wash Suits, 2 for Boys' new Spring patterns and fine combination colors. Sizes 3 to 8 years. $1 Basement

Boys' Dress Caps, 2 Wool dress caps in new colors. Regularly sell at 89c. Specially priced. $1 F. & S.—Basement

Boys' $1.69 Sweaters Crew necks and sports sweaters. Exceptionally priced at $1 for Wednesday only. $1 Basement

Boys' Shirts, 2 for Collar-attached shirts and blouses, lined collar and open cuffs; also sport blouses. $1 Basement

Boys' Lined Pants, at New wool-lined novelty Spring patterns. All sizes 8 to 16 years in the lot. $1 F. & S.—Basement

Boys' Knickers, 2 for Full cut knickers of wool-mixed materials—sizes 7 to 14 years. $1 F. & S.—Basement

Shirts, Drawers, 3 for Men's balbriggan shirts and drawers in ecru and white. All sizes in the lot. $1 Basement.

Child's Hose, 6 pairs Child's mercerized and silk-and-rayon sox in solid colors and combinations. $1 Basement

Women's Hose, 2 prs. Pure thread silk and silk-and-rayon hose in latest shades. All sizes. $1 F. & S.—Basement

Women's Hose, 3 prs. Women's silk and rayon in all the newest shades. Also child's hose at 3 pairs for $1. $1 Basement

Rayon Hose, 6 pairs Women's irregulars of regular 50c grades. All shades in the lot. Special at 6 pairs $1. $1 Basement

Boys' Spt. Sox, 4 prs. In attractive patterns. Sizes 7 to 11 in the lot. Dollar Day Bargain. $1 F. & S.—Basement.

Full-Fashioned Hose Women's all-over pure thread silk hose in latest shades. Sizes 8½ to 10. $1 F. & S.—Basement

Wom. Boudoir Slippers Black kid slippers; cushion soles, hand turned soles, small rubber heels, 4 to 8. $1 Basement

Tomorrow

DRESSES SACRIFICED

Silk dresses in broken size ranges that we have decided to sell quickly, regardless of the loss involved. Sizes for Women and Misses.

2 DRESSES FOR $11 *Regularly to $10.00 Each*

Some slightly mussed from handling—but all wonder-values at the price.

2 DRESSES FOR $15 *Regularly to $12.95 Each*

In most instances, the prices do not cover the cost of materials alone.

2 DRESSES FOR $21 *Regularly to $16.50 Each*

Because of radical price-cutting, the usual privilege of exchange or refund is withdrawn.

Frank & Seder—Second Floor

25c Cretonnes, 6 yds. Bright new patterns and colorings for drapes, covers, etc. Special at 6 yards, $1. $1 Sub-Basement

Valance, 1½ Yards at Damask; headed ready to hang—rayon damask, more lustrous than silk. 2-in. fringe. $1 Sub-Bmt.

5-Pc. Curtain Sets at Ruffled—of voile and barred marquisette; plain or colored ruffles. All fast color—2¼ yds. long. $1

Floorcov'g, 2½ sq.yd. Rolls of bright, new, clean linoleum patterns, with heavy enamel finish, 59c grade. $1 Sub-Bmt.

Turkish Towels, 5 for 20x40-inch size—heavy double loop, plain; some with neat, fast-colored borders. $1 Sub-Basement

Inlaid Linoleum sq.yd. Patterns go through the burlap back. They cannot wear off. $1.50 value. $1 F. & S.—Sub-Basement.

Casement Cloth, 5 yds 36 inches wide; plain or figured, in rose, blue or natural—mercerized finish. $1 Sub-Basement

$1.50 Lace Panels, at 40 in. and 45 in. wide—2¼ yards long; all-over designs, with borders—3 in. fringe. $1 Sub-Basement

Dollar Special! Lovely New

SILKS

Up to $2.49 Values!

$1.69 Crepe Gloria, yard at.....
$2.50 Bengaline Coatings, yd....$1
$1.98 Chiffon Taffeta, yard at...$1
$1.95 Pure Silk Radium, yard...$1
$1.95 Brocaded Crepe Satins, yd. $1
$1.95 Colored Shantung, yd.....$1
54-in. Flat Crepes, yard.....$1
$1.98 Heavy Georgettes, yard $1
$1.79 Satin Charmeuse, yard...$1

$1

Frank & Seder—Fifth Floor

Men's U. Suits, 2 for Fine quality broadcloth; athletic style. Stripes, white and fancy colors. All sizes. $1 Basement.

Children's Tan Oxf'ds Also for misses—good wearing soles—rubber heels. All sizes in the lot. $1 Basement

Wom. Slippers, 2 Prs. Women's felt and satin slippers; padded soles and heels. Good range of colors. $1 Basement

Wom. Shoes, 2 Prs. Clearance of women's low shoes; broken sizes—left from previous sales. Special! $1 Basement

Children's Spring Hats All fancy braids and straws to choose from. All latest shades in the lot. $1 Basement

Cotton Sox, 10 Pairs Men's combed cotton hose. Regularly priced to 19c pair. All sizes. Special. $1 Basement

Belts & Suspenders, 3 Men's dress and police suspenders; leather belts. Exceptionally low priced. $1 F. & S.—Basement

Men's Dress Caps, 2 Regular $1 and $1.25 dress caps, slightly soiled from handling. Real value. $1 Basement

Men's Golf Sox, 2 Prs. For sports wear in all newest colors and patterns. Sizes 8½ to 12. Special. $1 Basement.

Balbriggan U. Suits, 2 For men—low neck, knee length and short sleeves. Low priced at 2 for $1. $1 Basement.

Basement Sale for Women!

500 PAIRS SHOES

Taken From Our Third Floor Assortments

Smart shoes in Patents, Satins, etc. Choose from Pumps, Straps, Oxfords, in sizes 3 to 8. Formerly priced $3.95. Real savings! $1.97

Frank & Seder—Basement

Men's Pajamas, Now Broadcloth pajamas in plain and fancy patterns; frog trimmed. All sizes A to D. Basement $1

Rayon Damask, 2 yds. 36 inches wide—6 to 10 yards length, in stripes and all-over designs; pretty color combinations. $1 Sub-Basement

Interior Varnish ½ Gal. $1 A pale-colored hard-drying varnish, for general use. Dust-free in 4 hours. $1.50 value. Sixth Floor

Porch Enamel, quart For porch, floors, furniture, etc. To be applied where a tough surface is required. $1 Sixth Floor.

Room Lot Wall Paper *Special—Complete for .....* $1

10 wall, 20 yards border—suitable for any room in the home. Limit 1 room lot to a customer. No Mail or Phone Orders. Sixth Floor

Varnish Stain & Brush All wood colors—dark oak, light oak, mahogany, walnut, etc. Brush free, qt. at $1. Sixth Fl. $1

White Enamel, Quart A perfect white enamel, made with a long spar white varnish. Covers well. $3.50 gal. 6th Fl. $1

$4 Room Lot Wall Paper $2.00

10 wall, 20 yards border, 6 ceiling. Beautiful papers for bedrooms, dining rooms, living rooms and halls. Wonderful variety from which to choose. Sixth Floor

Roof Coating, Gallon $1.75 value, will stop that leaky roof. Easy to apply. 5-gal. can, $4.50. $1 Sixth Floor

Fl. White Paint, ½ gal. For inside and outside. For undercoat or where flat surface is desired. Gal. cans only. 6th Fl. $1

$6 Room Lot Wall Paper $3.00

10 wall, 20 yards border, 6 ceiling. Tapestries, Foliages, Chintzes, etc. Newest Spring patterns in a splendid range of colorings. Sixth Floor

Lacquer & Brush, both Brushing lacquer, dries in 20 minutes. Variety of colors. For porch furniture, etc. $1 Sixth Floor

Linoleum Varnish, qt. A hard elastic varnish for floors, or linoleum. Will stand the toughest usage and wear. $1 6th Fl.

$8 Room Lot Wall Paper $4.00

New Spring papers for the better rooms in the home! Heavy embossed, two-tone effects, etc. 10 wall, 20 yards border, 6 ceiling. Sixth Floor

Roof Cement, Gallon A plastic cement to fill large cracks and leaks. Gallon for only $1. $1 Sixth Floor

Turpentine, ½ Gallon Pure distilled turpentine. Also linseed oil. Specially priced for Dollar Day. $1 Sixth Floor

Ready Mixed House Paint ½ Gal. $1 For inside and outside use; covers well with one coat—dries with a high gloss finish. Sixth Floor

Damar Varnish, Quart A clear white varnish to be used on Sanitas or white woodwork. Gal., $3.50. $1 Sixth Floor

Basement 4-Hour Coat Sale

10 A. M. to 2 P. M. Only!

Women's Spring COATS

Specially Underpriced for Four Hours Only! $9

If you come between 10 A. M. and 2 P. M. you can buy a high-grade Spring Coat at sensational savings. All sizes, 16 to 52.

Frank & Seder—Sub-Basement

Mothers! Buy An EXTRA $6.85

Boy's 2-Pts. Suit

With 2 Knickers

Select any boy's $6.85 new spring suit which will cost you $6.85. Then you may select another garment of equal value from the very same group and pay only $1. Thus getting two $6.85 suits for $7.85! If you can't use two suits bring a friend with you, each choose a suit and divide the cost between you! $1

Sizes 7 to 15

Frank & Seder—Basement

Basement 4-Hour Coat Sale

10 A. M. to 2 P. M. Only!

Girls' Coats

$3.88

Sizes 7 to 14

These Coats are specially priced for four hours only. Regular prices will prevail after 2 P. M.

Frank & Seder—Sub-Bmt.

Great Basement Sale! Women's Silk

DRESSES

2 FOR $11

Over 200 New Styles!

Up-to-the-minute in style and the BEST VALUE in new dresses you could possibly find at this low price. Fine quality silk materials in the newest styles and colors. All sizes, 14 to 50.

Frank & Seder—Sub-Basement

Dollar Special!

Men's Shirts $1.00

Great Values at $1

Genuine Rayons, English Broadcloths, Novelty Pique, etc. Neckband and collar attached styles. White, Novelty patterns, stripes, colors—14 to 17.

Frank & Seder—Basement

(Advertisement)

(Advertisement)

(Advertisement)

(Advertisement)

Pittsburgh Sun-Telegraph

MONDAY, APRIL 29, 1929

METROPOLITAN STORE NEWS

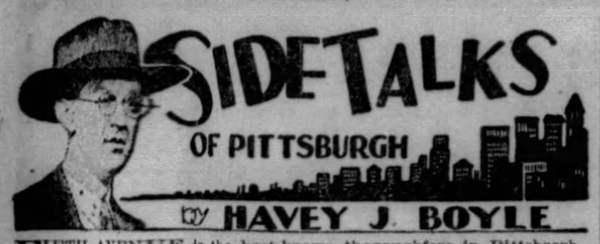

FIFTH AVENUE is the best-known thoroughfare in Pittsburgh. A close second is Smithfield street. On these two streets much of the town's activities are centered. Where these two streets meet, and on the southwest corner of this intersection stands one of the busiest establishments of the town, the Frank & Seder department store.

* * *

This well-known store is observing its eleventh birthday. Little wonder a large store takes pride in a birthday anniversary. The proprietors, doubtless, can look back upon small beginnings and recall how, through industry, faithful performance to customers, and a determined resolution to make their store shopping headquarters for economical families, their store has come up to its present peak.

* * *

TO SHOW with what attention the customer is handled, I cite my own recent experience. To prepare this short article I walked through the store and somehow or other came upon the ladies' lingerie department. Simply as a reporter, and with nothing but scientific curiosity, I walked through this department leisurely and was pleased with the attention given me by the saleslady. "Anything today?" asked the lingerie saleslady. I blushed furiously and managed to say: "I was just looking for an old-fashioned nightgown, but I'll be back later."

* * *

I am certain the same alertness is on tap in all other departments. As an outsider, I watched the customers looking over the bargains, and marvelled to see what pains Frank & Seder take to provide such a wide variety of goods for the trade.

* * *

I AM revealing no secret when I say I long have cherished the desire for a job in a department store. I prefer one of the buying jobs—you know, where you go to New York a couple of times a month and then hustle off to Europe for a month or so. I should like an assistant on these trips, a man to do the actual buying, while I went to the theaters, and boxing shows, and dinners in swell hotels where I might pick up ideas to help my department.

* * *

It is not at all difficult for me to write about the birthday of Frank & Seder; for, as a native Pittsburgher, I have seen, since my boyhood here, the steady growth of this great store. The evolution from a modest beginning to its present magnificence, I am certain, took place naturally, with the proprietors steadily looking out for the wants of their ever-increasing trade. In my walk through the store I looked about for the cash girls. Aren't there cash girls any more in department stores? And in vain did I listen for the familiar cry of the saleslady: "C-A-S-H girl," with the rising inflection on the first word.

* * *

IT MAY also be of interest to the department store world that when I write of department stores I know whereof I speak. Once I worked in one—or rather out of one. I was a wagon-boy and I took my "split" as we used to call it, at Ellsworth and Morewood avenues. And there were a lot of nice maids in that swell section who used to give the delivery boy a glass of milk and a piece of ginger cake. My driver was in love with one of them and I sort of shined in reflected glory.

* * *

As a local boy who has had many birthdays in Pittsburgh, I am glad to extend my felicitations to Frank & Seder. And as one old department store man to another, I congratulate you and everyone else in the establishment.

BIRTHDAY PARTY AT FRANK & SEDER

CELEBRATION TO BEGIN ON WEDNESDAY

This is to be the biggest Birthday party ever staged in Pittsburgh. It starts Wednesday (day after tomorrow) and will continue until May 18. It is not to be a private affair, limited to a few people, but the entire communities of Western Pennsylvania, Eastern Ohio and West Virginia are invited to attend. It involves a distribution of practical gifts in form of a million Birthday bargains.

What is it all about? It is to celebrate the opening of the present Frank & Seder store 11 years ago. And to show their appreciation of the goodwill and patronage of the buying public which made possible their phenomenal success, the firm intends to offer specially purchased, new, wanted, seasonable spring and summer apparel and homefurnishings at extraordinary savings. In some instances merchandise will be offered at cost and a trifle above cost. It's going to be a Birthday event that will be remembered for years to come.

SPECIAL SERVICE ARRANGED FOR FRANK & SEDER BIRTHDAY SALE

Customers will save time if they note the system of elevator service we have introduced for their convenience. An express elevator at the Diamond street entrance takes you directly to the Fourth Floor Men's and Boys' departments. Another express elevator takes you without stop to the Sixth Floor Rug and Drapery department. Still another takes you direct to the Fifth Floor Yard Goods departments, Credit and General offices. By noting these various Express Elevators, you will help yourself and help our service during the Birthday celebration.

We would also appreciate customers taking small purchases with them during the Birthday Sale, as our delivery system will be taxed to its capacity.

READ Frank & Seder's Birthday Advertisement Tomorrow's (Tuesday) Evening Papers

Shoppers Ready For The Start!

TRAINLOAD OF GIFTS READY ON WEDNESDAY

Every year the FRANK & SEDER BIRTHDAY CELEBRATION takes on more of the aspect of a COMMUNITY CELEBRATION—and you would be surprised to see how the Green and Yellow Cabs, street cars, buses, as well as suburban trains are crowded during this SIXTEEN-DAY EVENT. Men and women come from a radius of a HUNDRED MILES to make their purchases at FRANK & SEDER. And the transportation companies will do well to plan their schedules with this in mind, particularly on Wednesday, the opening day of our 11th BIRTHDAY SALE. It so happens that we have the most centrally located store in Pittsburgh—easily accessible from every city and suburban point.

DISTRIBUTION TO BE MADE TO PUBLIC

We say a trainload—what we mean is literally trainloads of merchandise have been speeding to this city for the past weeks for the greatest of all Frank & Seder Birthday celebrations. Frank & Seder buying staffs, working in conjunction with their New York and European buying offices, have been collecting vast quantities of new goods, bought at special Birthday concessions from manufacturers to be turned over to the buying public of this community at far below regular prices.

Values possible to obtain only once a year just because the manufacturers want to show their appreciation of our enormous patronage, make this Birthday event such an outstanding opportunity for families who want to save a great deal of money on needed merchandise of correct style and dependable quality.

The Birthday Sale starts Wednesday, the day after tomorrow, and continues for 16 days.

OPEN A CHARGE ACCOUNT

Frank & Seder announce that now is a most opportune time for the buying public to avail themselves of the convenience of a charge account. It affords them an opportunity to share in the extraordinary savings of the forthcoming Birthday Celebration without the necessity of an immediate cash outlay. Col. Franklin Blackstone, Credit Manager, Fifth Floor, will be pleased to receive your application.

In Agreement With Davis

JAMES J. DAVIS

One of the sanest Secretaries of Labor that has ever occupied a position in the President's cabinet is our own James J. Davis of Pittsburgh. Both labor and capital look upon him as "a square shooter." They have confidence in his right-intentions. He has always taken a constructive position on all questions relating to economics, and has done with an appreciation of the human as well as the dollar and cents side of any issue. He has advocated full employment and high wages for the American workingman and in his policies relating to immigration he has kept in mind the interest of the American workmen But Mr. Davis believes not alone in a good living wage, but in a sensible expenditure of that wage. And we are sending the Secretary of Labor, under separate cover, a copy of this announcement of the Frank & Seder Eleventh Birthday Celebration, believing that he would be interested in the economies that will be introduced during this sale and thus increase the buying power of the wage earner's envelope. More and more the outstanding leaders in government are beginning to urge economy both in public and private expenditures. And Mr. Davis is no exception.

DOLLAR BILLS TO BE SMALLER

Dollar bills are going to be made smaller and the new issue is expected to be placed in circulation in July. But don't worry about it. There will be just as many cents in the new one as in the old one. But what sense is there in having 100 cents in a dollar bill if you don't use good sense in spending it? We know women who are such good shoppers and keen judges of values that they can get almost 200 cents worth of buying power out of a dollar bill. You will find them by the hundreds and thousands at Frank & Seder's Eleventh Birthday Sale, which begins Wednesday, the day after tomorrow.

If you want to accept some good advice, follow these keen shoppers—they will lead you to the most wonderful bargains you ever saw in new, wanted spring and summer merchandise.

COMMITTEE GUARANTEES WORTH-WHILE SAVINGS FOR BIRTHDAY SALE

This Frank & Seder Birthday Party is not a hit-and-miss affair. It has been carefully planned with a Store Committee who are responsible for every stage of the development of this one Biggest Retail event of the year in Pittsburgh. Goods that have been selected by the buyers have been rigidly scrutinized after their arrival. If they have not met the exacting quality and style requirements they are returned to the manufacturer. While the price inevitably must be less, under no circumstances will the standard of merchandise required for this celebration be sacrificed for price. And every item that will be advertised beginning Wednesday and continuing for 16 days has been personally examined and approved by the Store Committee as the BEST VALUE in the city at the price.

On the Opening Day of Frank & Seder Birthday Sale

NO PHONE or MAIL ORDERS Will Be Filled, and No Merchandise Sent C. O. D.

FRANK & SEDER APPRECIATION

In discussing their Eleventh Birthday celebration, which begins on Wednesday, a member of the firm of Frank & Seder took occasion to express the deep appreciation felt toward the buying public for its generous co-operation and support. And he welcomed the opportunity to show this appreciation in a practical way. Nothing affords the executives more genuine satisfaction, nor do they enter upon any task with more pleasure than preparing for these Birthday celebrations.

Every effort is made to get something worth-while for the Frank & Seder customer, at a real saving. Every manufacturer contributes a part of his profits to make the Birthday party a success. Frank & Seder go even further than merely handing these savings over to the public, they reduce their own regular low profit still lower, so that the savings to the customer will be increased.

The event is limited to 16 days because, frankly, it is almost impossible to obtain enough wanted merchandise at concessions to supply the public for a longer period. Ordinarily these Birthday celebration sales don't last over 10 days, but this year the time has been increased to 16 days because so many customers complained that they were not able to take advantage of the offerings.

Frank & Seder would like to have every old customer attend this sale and to bring other customers with them. Everyone who comes will take home a real Birthday gift in form of wanted merchandise at a great deal less than prevailing prices. And the oftener they come, the oftener they will save.

The store is all dressed up for the party—the entire organization is ready to serve the public in the most efficient manner — and the most tempting array of bargains ever collected in the month of May are ready to be served to you.

Frank & Seder Will Open Wednesday Morning at 8:30
(Daylight Saving Time)
Half Hour Earlier Than Usual
in order to accommodate those who are employed and who desire to shop before reporting to work.

A MILLION BIRTHDAY BARGAINS FEATURED!

Offerings for Wednesday, First Day of Frank & Seder Birthday, to Be Many and Varied!

An interview with a member of the store committee reveals a few of the unusual values that will be offered on Wednesday, opening day:

Women's regular $1.95 chiffon hosiery at 99c is one of the first floor offerings. Big Ben alarm clocks, the regular $3.25 kind, at $2 is another. Also Palmolive soap at 5c a cake—women's $3.50 novelty kid gloves at $1.88—women's gloria umbrellas, the $3.99 kind, at $2.88—women's $2.29 leather hand bags at $1.19—are only a few of the first floor bargains, picked at random.

On the second floor, you'll find women's and misses' coats at $18 and $29.75 that are worth from $25 to $49.75—regular $16.50 Dresses at $12.95—and $25 Dresses at $18. Ensemble suits that sell regularly at $25 are priced at $18, and $39.75 ensemble suits at $29.75.

On the third floor, girls' $10.98 regulation coats, with tams to match, are being offered at $5.98. And girls' $5.98 silk frocks at $3.98. The Millinery Department features their French Room hats that regularly sell up to $20—at $5.98—including the newest straps and imports. While in the Shoe Department we find several hundred pairs of women's bedroom slippers, of a very superior grade, at 69c each. And children's new patent leather and tan elk shoes, $2.95 values, offered at $1.79.

In the Infants' Wear Department, an outstanding item is the regular $1.98 flannelette diapers that will be sold at $1 a dozen. Another item of interest is the $5.98 silk and flannel sports dresses at $3.98—and still another is the rayon lingerie for women at 69c—regular $1 value.

Men's $45 to $55 Hart Schaffner & Marx suits and topcoats at $31 is an outstanding offering of the Men's Store on the fourth floor. Another is the $1.95 to $3.00 shirts at $1.25—and men's $2.50 to $4 golf hose at $1.55—men's $1.50 athletic rayon shirts at 69c—and men's genuine $8 Crossett shoes and oxfords at $4.95 a pair.

Mothers with growing sons will be interested in the 2-pants all-wool suits for boys from 7 to 16, at $8.85, on the fourth floor—as well as boys' linen knickers, regular $1.98 values, at $1.19.

Hundreds of new silk fabrics are offered at low prices on the fifth floor—as well as rayon bedspreads, with pillow to match, at $6.69—81x90-in. Mohawk sheets at 95c each—Kotex at 27c a box—Clark's O. N. T. thread at 19c for 6 spools—regular $1 Turkish towels at 59c—40-in. crepe Rietta that sells at $2.50 a yard priced at $1.89, and scores of others.

The Rug and Drapery Departments have a multitude of outstanding offerings, including inlaid linoleum rugs, 12x12 and 12x15, at $15—and 39c casement cloth, full 36 inches wide, at 19c a yard—and dozens of special offerings in porch goods, awnings, porch furniture, hammock and gliders at proportionate savings.

TUNE IN ON FRANK & SEDER BIRTHDAY PROGRAM OVER WJAS TUESDAY NIGHT AT 8 O'CLOCK

The Frank & Seder Ensemble, under the direction of Charles C. Marsh, will offer a program of popular musical selections over Station WJAS tomorrow (Tuesday) night, at eight o'clock, Daylight Saving Time.

11th Birthday Sale

Begins WEDNESDAY, May 1st

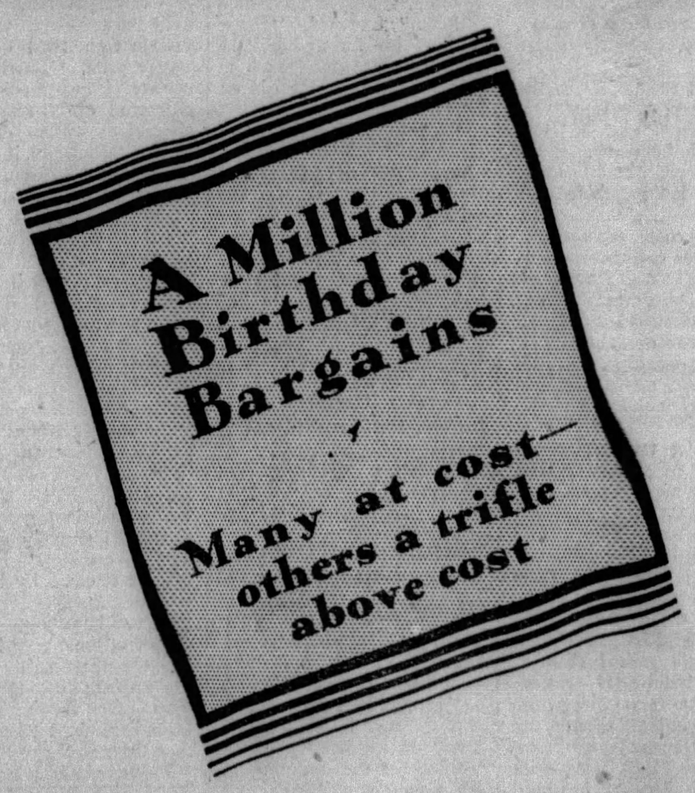

Watch all Tuesday Evening Newspapers

FRANK & SEDER

Woman Thief Who Ate Loot

A WOMAN charged with stealing a frock at Lexington, Ky., was discharged for want of evidence. She is said to have eaten the frock, bead trimmings and all!

Fiction Page

Rattlesnake Oil as Cure

RATTLESNAKE oil, made from boiled down rattlesnake, is considered in the southern part of the States to be one of the most valuable cures for rheumatism.

THE VOICE of the CITY By Gilbert Rogers

(Continued from Saturday.)

(From a Scenario by Willard Mack.)

Bobby Sounds Fire Alarm to Foil Police and Reach Beebe's Home Safely

WHAT HAS GONE BEFORE

Bobby Doyle, framed by the Wilkes gang and sentenced to prison for 20 years for killing a policeman, is aided to escape from jail by his fiancee, Beebe Barrett, with whom Bobby's sister, Mary, lives. Beebe is assisted by Johnny the Hop, a dope fiend. Inspector Wilmot and Biff Myers, assigned to the case, are visited by Dapper Don Wilkes, leader of the gang, who offers to donate $5,000 to the family of the murdered policeman, if they will fail to capture Bobby. Meanwhile, Mary, Beebe and Johnny the Hop are playing pinochle and waiting for Bobby Doyle to arrive when Beebe notices a man lointering across the street.

NOW GO ON WITH THE STORY.

CHAPTER III.

THE pinochle game, which Johnny the Hop had suggested as a means of quieting their nerves and taking their minds away from their gnawing anxiety, had proved a dismal failure.

It only served to increase their worry. Mary played her cards with irritating slowness, making a blunder at every turn. Johnny was plainly restless, and his drug-ridden nerves sent his face into sudden ugly twitchings, or forced from him at times a meaningless half hysterical laugh.

As for Beebe, she had said nothing about the man she had seen watching the apartment from across the street. When she had looked again, the man was not to be seen.

Perhaps he had sneaked farther back into the shadows of the dingy doorway, perhaps he had gone away. He might have been a casual loiterer, a bum, perhaps. There was no sense in imagining the very lampposts had turned into policemen.

But though she had not been bothered, though she even felt that she was not suspected, the police might well keep some sort of watch upon this house. Not that they would expect Bobby to come here. They would not even expect him to take the chance of writing.

Beebe shivered a little and went on playing cards. Her own strong will was being tested tonight. Something had told her that Bobby Doyle was in New York. She had an instinctive feeling that he was not far away, though why she felt that she did not know. Only a peculiar tension seemed to hang in the air, and her senses were strangely sharpened. She felt as if not only she, but Johnny and Mary, were secretely listening.

Suddenly Johnny threw down his cards with a curse. He couldn't go on playing.

"We'll all go bugs if we sit around staring at each other and waiting. But we'll go bugs this way, too. I wish there was something we could think about!"

As if answer, there rose suddenly upon the air the familiar clangor of a fire engine. A siren wailed, and from far off there came a shrill traffic whistle.

Johnny jumped towards the windows, while the two girls peered across his shoulders. The long hook and ladder swung the corner, the heavy engines rumbling. All at once, with a screech of brakes, it drew up, directly across the way.

The fire must be in the neighborhood, though there was no sign of smoke. They saw the chief drive up in his small red car, shout orders. A throng had gathered. A typical New York crowd sprung up from nowhere.

In all the confusion there seemed to be no general direction. One group of firemen pushed into the darkened hallway across the street, came out presently, stared up at the building next to it. Evidently they could not locate the fire.

While the two girls and Johnny stood there looking out of the window, the door of the apartment was suddenly flung open. They turned and saw Bobby Doyle standing there.

He was as white as death, but there was a grin on his reckless, good-looking face. He was still breathing hard, as if he had been running. Johnny came stumbling forward, caught his hand; Mary was in his arms; only Beebe hung back. But his eyes turned on Beebe, he could look nowhere else.

Their whispered questions rose and blended. He shook his head, laughed a little.

"Wait up!" he said. "And pull down that shade, Mary! After gettin' this far, I don't want to take any chances now!" He stood listening, holding up his hand. "I pulled that fire-box," he explained. "When I got across the street, I didn't want to come runnin' right up here. So I turned in the fire alarm, and when they arrived, I sneaked through the crowd."

He laughed again, triumphantly now, sure of himself as he had always been. He put Mary gently aside, shook Johnny's arm off, and went over to Beebe. She, who had borne so much unflinchingly, was trembling now. He took her into his arms and kissed her.

She murmured his name over and over and stared into his eyes, meeting there a look that was like her own longing.

But Johnny was too restless. He broke out sharply:

"Listen, Bobby, what happened? What you get on—where's the clothes I hid for you?"

"I'll tell you—there isn't much to say. But let me sit down—I'm all in."

Beebe drew over a chair. He took her hand and held it, pressing the fingers. His face had the look of a hunted man, as he glanced now and then at the door.

"It's one thing to plan a jailbreak," he said, "but they don't always work out the same way. Old Eagle-eye Connelly, on the north wall spotted us and opened fire before we got to the woods. He got Eddie all right. I was under a pile of brush not 20 feet away when they came by to pick him up. Then I had a break—a big storm. It rained and blew, and I sneaked over to that little junction, Valleydale, swiped this get-up off a clothesline, grabbed a freight this evening and came in. That's all there is to it."

"You poor kid," Mary burst out, "you must be starving."

Johnny frowned. "Better let that go for awhile," he said, "we got too much to talk about first. He can eat later."

"Sure—that's right. I ain't clear yet."

He rose nervously, but Beebe stood before him, and with no warning he took her once more into his arms.

The tones of her voice were heavy with love. "Oh, let me look at you . . . got any idea, Bobby, what it means for me to see you again . . . to put my arms around your neck again?"

"Got any idea?" he asked huskily, "what it means to me?"

Beebe's mouth contracted as if in pain. "I know, I know," she murmured. "And the lonely nights Mary and I have had, lying in bed, not sleeping, just planning and hoping and praying. Then when Johnny came back and said he'd got the saws and the rope in to you I almost died. I was so afraid."

"I couldn't have gone through it," he said simply, "without knowing you were waiting for me, wanting me like I want you!"

Johnny the Hop made a grimace. "What's the idea?" he snarled. "Want to hang around her, makin' love, till you get caught again. This time there ain't no one that could get you out!"

Bobby Doyle released the girl he held fast. "You're right," he said. "But I haven't got any plan—nothing except to lie low for a month somewhere till the big squawk dies down. After that, I know what I'm going to do."

"All right," Johnny answered. "I got everything fixed. You're going over to my place — and tonight. There's a room over there on the top floor. There ain't even a regular stairway going up to it. You could live there forever."

"Your place?" Bobby repeated. "You mean over on Tenth avenue?"

"Yeh — that's where I mean."

"It's a long way over there," Bobby murmured, "with a cop on every corner. It was tough enough gettin' this far!"

"We've got everything fixed!" Beebe said. "There's a woman who works in this house. She's all right. She's got an old black dress and a shawl. You can put 'em on—"

"Me?" Bobby exclaimed.

"It's a great idea, kid," Johnny declared. "They ain't lookin' for any of those stunts these days."

"We doped it out, Mary and me," Beebe explained. "You'll look just like one of those poor old things you see down around Tenth avenue. And Martha—this woman is all right."

Bobby nodded, but he grinned a little. "All right. What you say goes. But I never thought I'd make myself up as a dame before!"

There came a sudden sharp rap on the door. They whirled swiftly, with sudden dread in their eyes. Mary was almost the first to act. She litted the top of the hollow sofa, motioned Bobby feverishly. In a moment he had slipped inside, and it was closed once more. Beebe took a step towards the door, but Johnny waved her back quickly, and, stealing to the table, picked up his cards. Beebe and Mary understood. As quietly and as swiftly as they could, they took their places, gathered up their cards with shaking fingers, and pretended to resume playing. A louder knock came at the door.

Beebe met Johnny's eyes. "Come in," she said in a voice which she did not recognize as her own.

(Copyright, 1929.)

(To be Continued Tomorrow.)

Merely Margy, An Awfully Sweet Girl :-: *Story by Lloyd Mayer* :-: By John Held, Junior.

"My dear, I'm as NERvous as a BEE with the HIVES at this point! I mean I'm PRACticably ready to shuck WHORtleberies in sheer FRIGHT because I've got myself IN for the most WEIRD perFORmance you've ever CONtemplated, no less! I mean ARAB suddenly apPROACHED me, you see, with this PRIMitive idea that I should SPONsor this CREW effect that he and the gang have been vaguely ORganizing—can you COPE with it? HONestly, my dear, I was simply PARalyzed at the uncouth suggestion because as I TOLD him I simply hadn't TIME at this point for such TRIVial and FUtile proCEEDings but I mean he RAMbled ON to say that BASIL was going to STROKE this crew my dear and at THAT I reconSIDered in a moment of MADness and said in THAT case my dear I'd be BOATswain or whatever you call the goofer who STEERS and all, my dear, because I mean the BOATswain effect practicably sits in the LAP of the STROKE—you know the type! Well, ANYways, my dear, I'm comPLETEly BAFfled and nonPLUSSED about the situation because I mean I simply can't COPE with the idea only I think it's TERribly roMANtic, sort of, because BASIL's my SWAIN at this point and now I'm going to be his BOATswain or something—can you bear it, my dear?"

Joan Gets Even

By H. Louis Raybold

Daily Short Story

JOHN CARTWRIGHT, adventurer, writer and sportsman, stood on the crest of a slight rise some yards from the turbulent Athabasca and gazed speculatively at the landscape which, uncleared and uninhabited, stretched to a far horizon.

He had withdrawn from his fellow passengers, of whom there were but half a dozen, to meditate upon a certain little problem of his own but was, for the moment, diverted by that which he looked upon.

A great waste of land, to be sure. Fertile—not a doubt of it, look at the flourishing gardens of the Post—but destined for some time to come to remain as it was now. Transportation facilities were altogether too poor for the country's development.

Wasn't he waiting at this very moment while noisy, quarrelsome half-breeds and Canucks portaged around a mean little piece of rapids, transferring bales and crates that the relieved scows might be poled down?

Not that Cartwright was any propagandist for exploitation of wilderness. All too swiftly it seemed to him were the frontiers of civilization being advanced. No longer could one contemplate the Poles as ultimate objectives hitherto unreached. Once let Mt. Everest succumb to the oxygen tank and genuine seekers after the unexplored might sit down and twiddle their thumbs for want of better occupation.

Cartwright reflected cynically that there was other waste than that of land in these parts. There was the waste of human life. Men drowned each season along the river. Men doomed to spend their lives in futile little businesses about the posts and missions. And women.

Which brought him back to his own particular little problem.

Was he really in love with Joan MacCleod, his fellow passenger, or was his feeling for her merely one of affectionate protest that such an altogether charming, cultured, beautiful young thing was actually about to devote her life to teaching little half-breeds at the Fort MacKenzie School.

He had first seen Joan on the train shortly after leaving Winnipeg. Had been struck at once by her lovely profile.

At Edmonton, they had dined at the same hotel and, in the thoroughly informal atmosphere of the journey thus far from Athabasca Landing, had become remarkably well acquainted.

Cartwright had learned that Joan's resolution to take up life in the Far North had been made suddenly at the death of her father.

He had told her one day his exact opinion of that intention.

"It is a crime," he had declared bluntly. "for you to waste your talents, your personality, up in that barren land. You ought to be making some man supremely happy!"

Joan, flushing, had tossed her head. Then, "That was one reason I came up here," she had said slowly, "to leave behind a man who wanted to be made supremely happy at my expense!"

For many years Cartwright had kept himself from alliances likely to entangle and detain his wandering feet. Was he now contemplating a step which might bind him the rest of his life?

He heaved a mighty sigh and lifted his eyes to the infinite blue Canadian sky.

"Never!" he said aloud.

At that moment, a cry startled him from below and instinctively he turned and broke into a run. Someone in the river, of course. And, once in, what with the moiling water, the cruelly wicked rocks, it was practically sure death.

He saw that the men stood as if rivetted, their eyes glued to one spot not so very far from shore and, as Cartwright reached them, he could see a dark form struggling up to the surface of the water and, with it, a glimmer of white.

His heart turned to water within him. No one was wearing white but Joan! He cried fiercely to Pete who stood beside him. "Is—is—"

Pete nodded. "Mees Joan—she sleeped from the rock and Jeem, he junp in. I teenk dey bote—no, by Gar, Jeem—see!"

Jim was crawling slowly out upon the rock from which Joan, perched there, no doubt, to watch the man, had slipped. In his arms he bore a white, limp burden.

Then Cartwright had waded out and was lifting Joan from him while Pete and his fellow boatmen gathered up Jim. Battered, drenched, but alive. Both of them.

Later, Cartwright was sitting on deck where Joan, wrapped snugly in blankets, had been placed on a cot in the sun. Now and then, she stirred and murmured disjointed little phrases. Once she spoke of her father and once mentioned a man's name over and over, rather tenderly. "Dicky—Dicky—Dicky."

Was Dicky the man from whom she had fled?

She had been quiet for some time when suddenly she spoke quite clearly. "Such a waste—a man like John Cartwright—might be making — some woman — supremely — supremely—" she had fallen asleep.

When she woke she found Cartwright still beside her.

"Wasn't I a dunce," she cried, "to fall in the river!"

"Thank God you weren't drowned!" exclaimed Cartwright harshly. Then he bent over and took her slender hands in his. "Ah, Joan, it has taught me how much you mean to me. I can never let you go now. We can be married at the Post." Then he seemed to remember something. "Tell me, darling, was Dicky the name of the man who wanted to marry you?"

Joan looked at him in surprise. "How—"

"You were a little delirious," explained Cartwright.

"Dicky was my brother, killed in the war," said Joan gently.

But not until she and John had been married some time did Joan make her little confession. "Part of the time, I guess I was really out of my head. But not, my dear, when I seized my chance to get even with you. 'Such a waste—man like John Cartwright—might be making—some woman—supremely—'"

Then, at her husband's "Why, you little wretch!" Joan flung her arms about his neck.

It's very nice to have a list of the best beauty shops in town published in your daily newspaper. Turn to it now in the Classified Section of your Sun-Telegraph.

through Banff and Lake Louise in the Canadian Rockies. "600 miles of Alps" in luxurious comfort on this new, de luxe train, with every latest appointment . . . sun room, lounges, baths, buffet, maid and valet service. And at no extra fare.

$113.01 to Vancouver, Victoria, Seattle and return.

Returning via California and a southern route, $131.01

Ask also about our all-expense conducted tours.

C. L. Williams, General Agent, Canadian Pacific, 338 Sixth Ave., Pittsburgh, Pa., or any local agent

Canadian Pacific

$00 DINE

World's Greatest Travel System

Laxa-Pirin

Over-night Relief for COLDS

Laxa-Pirin is a special compound of aspirin, laxatives and other valuable elements. The quickest known relief for colds and grippe. No quinine, hence no roaring head or nausea. Just as wonderful for headache, neuralgia, and general pains. All druggists. 25c.

Contains No Quinine

THERE'S A GUARANTEE BEHIND EACH AND EVERY JAR OF

TEMTOR PRESERVES

NOW—! You can buy delicious preserves, jellies and jams and know they are pure and wholesome.

Note, in the above illustration, the guarantee of purity and quality.

All of the resources of this great company—built up through nearly 50 years of experience and adherence to high ideals and standards, are behind this guarantee.

And this, of course, is only a part of the wonderful story of TEMTOR Brand preserves.

Fruits gathered from the sunny slopes of California—berries from the fertile acres of the great Pacific Northwest, where rich soil and summer sun—cool nights and pure mountain water combine to produce the finest fruit grown.

Then there's the skill and experience of nearly half a century that go into the making of these fine preserves!

Buy TEMTORS—the purest form of sweets known. The great national spreads for every day—every meal!

YOU TAKE NO CHANCES WHEN YOU BUY TEMTOR!

Look for the Authorized TEMTOR Dealer sign at your grocers

GUARANTEED Temtor PRESERVES

VICTORIAN FAVORED TO COP DIXIE HANDICAP

SUN-TELEGRAPH SPORTS

BEST IN PITTSBURGH — MONDAY, APRIL 29, 1929 — TWENTY-ONE

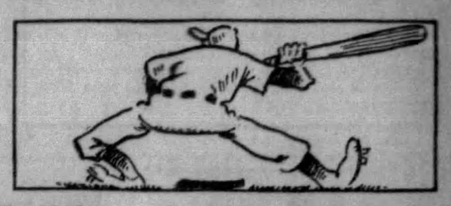

PETTY HOLDS CARDS AS BUCS WIN

SPORT COMMENT
by JAMES J. LONG

Pirates Good Starters.
Petty's Form Pleasing.
Come-Back of Uhle.

Dempsey's Ten Best.
Boyle Named on Merit.
Golf Decision Costly.

BUCS OPEN EVERY SERIES WITH WIN

IF THE Pittsburgh club's playing engagements with the other teams in the National League could be shortened to a single game at each booking, the Pirates might run away with the pennant. For capturing that first contest appears to be the easiest kind of a matter for the Bucs. They seem able to grab the jump without difficulty. The trouble is that they have not been able to repeat in later games.

Jess Petty.

When Jess Petty pitched the Rovers to a 6-to-2 victory over the Cardinals and Grover Cleveland Alexander in St. Louis yesterday he enabled the Pirates to keep up their record of having won the opening game of every series played so far this season. The Bucs have been in four series and started every one with a triumph. They defeated the Cubs in Chicago on opening day and then lost the remaining two games there; they trimmed the Reds in their initial meeting in Cincinnati, only to lose the second and final event of the series; they inaugurated the Forbes Field season by vanquishing the Bruins, but lost the two other tilts staged in the set, and yesterday they began one more series by taking a fall out of the league champions. Up to today the locals in every series had won the first game and then lost all the rest. They might have won the finale against the Cubs here Saturday if Swentoic had been taken out earlier, as he should have been.

APART from the satisfaction of defeating last year's winners and putting another game in the victory column, the form shown by Jess Petty yesterday was a source of no little gratification to Pittsburgh fans. The southpaw looked like his real self in holding the Cards to four hits, and if he can maintain that pace one more offseason trade will be marked up as having resulted in Pittsburgh's favor.

Good as he generally is against other clubs, the veteran Alexander hasn't been doing so well against the Pirates. Yesterday's game marked the third time in succession that he has failed to go the distance against the Bucs, as he was lifted from each of the last two bouts he started against them in 1928. In his first grapple with the Bushmen last season Alex shut them out, but since then he has started four times against them without defeating them once.

BUCKY HARRIS evidently had a pretty good idea as to what he was doing when he traded Jack Tavener and Kenneth Holloway to Cleveland for Pitcher George Uhle. The last named had a couple of bad years and Cleveland folk declared he was done, but Harris figured he could come back and now he is being rewarded for his confidence.

George Uhle.

Uhle has started three games this season and won them all. He hung up his third victory on Saturday at the expense of the Browns and in doing so allowed only one run. In a preceding game he shut out the same team, so that in two full games he has held the Browns to a single tally.

UHLE'S first victory was scored over the Indians, 15 to 3, with Holloway pitching for Cleveland, so it will be seen that in his first three games he has allowed a total of only four runs in 27 innings. Not much like a dead one. In striking contrast, Holloway, for whom he was traded, was a flop in his first game for Cleveland and his been used only in relief roles since. Uhle is one of five pitchers in the two big leagues who have won three games without being charged with a defeat. Perce Malone, of the Cubs, like Uhle, added himself to the list on Saturday by defeating the Pirates, and yesterday Waite Hoyt, of the Yankees, registered his third straight win by downing Washington. The other undefeated pitchers who have won three games are Sam Gray, of the Browns, and Wes Ferrell, of the Indians.

VETERAN fight addicts are wondering what method Jack Dempsey used to pick out the "greatest 10 heavyweights of all time." Dempsey recently informed the public that he ranked John L. Sullivan first, Jim Jeffries second, Jim Corbett third, and followed with Peter Jackson, Gene Tunney, Bob Fitzsimmons, Jack Johnson, Tom Sharkey, Sam Langford and Peter Maher.

Dempsey is at least more modest than Babe Ruth, in this all-star picking racket, as it must be said for him that he refrains from putting his own name anywhere in the list, whereas Ruth a few years ago picked an all-America baseball team and did not hesitate to select himself for right field.

BUT in view of the fact that Dempsey had not yet been born when Sullivan lost the championship to Corbett, that he was only 2 years old when Fitzsimmons took the title from Corbett, was not yet 4 years old when Jeffries dethroned Fitz, was even younger when Jackson fought his last fight, and had not yet reached 7 years when Sharkey did his final real battling, it would be interesting to know what system Jack followed in selecting them.

And he didn't make a bad job of it at that, according to some old timers, even though he never could have seen Sullivan fight at all and must have watched some of the other champions he names from a baby carriage. One good suggestion that has been made is that Dempsey, if he is so good at selecting fighters whom he never saw, would be just the man to pick the annual all-America football team.

Jack Dempsey.

BOXING patrons in other parts of the country have complained from time to time that the efficiency of their state commissions was being lowered by the appointment of members for political reasons rather than from the standpoint of qualifications, but no such protest can be raised in Pennsylvania as long as men like Havey J. Boyle, of Pittsburgh, are retained on th State Athletic Board. Mr. Boyle's reappointmnt to the Pennsylvania State Athletic Commission Saturday for another two-year term was heartily approved all over the commonwealth by fans, boxers, promoters and others connected with the game. Further indorsements come from other states, because their boxing boards have dealings with that of Pennsylvania, and their confidence in Mr. Boyle makes them feel assured that the best interests of the sport have been served all around by his retention. They know that they can work with him and they know that they can trust him.

THE reappointment of Mr. Boyle, whose service dates back to the creation of the commission and who is the only surviving member of the original board is one that may truthfully be said to have been made on merit.

The Pittsburgh commissioner has made a splendid record for fairness and ability, and has done many big things for the boxing game here and throughout the state during his term of service. No member of any state board in the country has done more than he to levate boxing or to keep it clean and within the spirit and the letter

(Continued on Page Twenty-six.)

STRONG FIELD IN $25,000 CLASSIC

NEW YORK, April 29.—(AP.)—One of the most representative fields to go to the barrier on the American turf this season has been named to start today at the opening of Pimlico when 19 veteran thoroughbreds battle for the rich $25,000 Dixie handicap purse.

There will be 12 days of racing at Pimlico, after which the Maryland season will be closed until September 20, when the sport returns to Havre De Grace for the opening of the fall season.

SHOWS WELL AT HAVRE

Victorian, recently sold to the Warm Stable of Lexington, Ky., by H. P. Whitney, has been made the favorite to take the rich inaugural purse because of his record last year, when he was the leading 3-year-old money winner, and his impressive season's debut in the Shenandoah Handicap at Havre De Grace. In thrashing some of the leading horses of the Maryland tracks at Havre, Victorian ran the mile in 1:37 2-5 over a track deadened by heavy rains and then eased up to finish the mile and 70 yards in 1:42 2-5, just two-fifths of a second over the track record.

But the big Warm Stable entry is expected to find plenty of opposition in Petee-Wrack, his rival of the last two years and winner of the Philadelphia Handicap this year. Petee has been allotted the top weight of 125 pounds while Victorian will carry a package of three pounds less. Display, wearing the colors of W. J. Salmon, will carry 125 pounds.

DIAVOLO TO MAKE BID

Diavolo, from the Wheatley Stable, won easily at Jamaica under 125 pounds over a mediocre field at a mile and 70 yards and may offer some stiff competition as he has been assigned only 112 pounds.

Voltear, a lightly weighted 3-year-old, has also been named to start, but it is doubtful if the Dixiana Farm colt will go to the post as he was out Saturday at Havre, winning the Chesapeake Stakes in an impressive manner.

The Dixie Handicap has been run under various names since 1870, when Preakness led the field to the wire. Sarazen Mrs. Vanderbilt's ageing gelding, was the only horse to win twice, turning the trick in 1925 and 1926. The next year Mars, the fighting son of Man O'War, galloped to victory over Display and Edisto.

Last year Mile Hall, soon to leave on a European invasion, was returned the victor, with Scapa Flow getting the place and Sir Harry trailing in third place.

HEIDELBERG LEAVES FRIDAY

In connection with its trip to Newark, N. J., Sunday to meet the Newark German Club in the grand final of the national amateur cup, Manager Balsarini, of Heidelberg, is holding a couple of meetings for the members of the booster organization to talk over financing the trip East.

The Green and Gold soccerites are going to try to create a record by winning the national cup twice in three years. Present plans indicate that Heidelberg will leave Friday evening and stay at a hotel in Newark until game time.

The Pennsylvania Railroad is running an excursion to the game; it leaves Saturday evening at 7 o'clock, Eastern Standard time, and leaves New York after the game at 7:15 o'clock; the round trip costs $7.50.

It is possible that 300 members of the booster organization and Western Pennsylvania soccer fans will be aboard the special when it pulls out of Union Depot.

GUS DEFENDS TITLE

CHICAGO, April 29.—(AP.)—Dynamite Gus Sonnenberg will risk his heavyweight wrestling crown against the cagey Joe Malcewicz, of Utica, N. Y., at the Coliseum tonight.

FRANCE TOPS GERMANY

PARIS, April 29.—(AP.)—France defeated Germany, 24 to 0, yesterday in the first international Rugby match ever played between the two countries.

Major Leagues

GAMES TODAY.

NATIONAL LEAGUE.

PITTSBURGH AT ST. LOUIS.
Chicago at Cincinnati.
Other clubs not scheduled.

AMERICAN LEAGUE.

Cleveland at Chicago.
St. Louis at Detroit.
New York at Philadelphia.
Other clubs not scheduled.

STANDING OF THE CLUBS.

NATIONAL LEAGUE.

	Won.	Lost.	Pct.
Boston	6	2	.750
Chicago	6	4	.600
St. Louis	6	5	.545
New York	4	3	.531
PITTSBURGH	4	5	.444
Philadelphia	4	5	.444
Cincinnati	4	6	.400
Brooklyn	3	7	.300

AMERICAN LEAGUE.

	Won.	Lost.	Pct.
St. Louis	8	4	.667
Philadelphia	6	3	.667
New York	5	3	.625
Detroit	6	7	.462
Cleveland	5	6	.455
Chicago	4	6	.400
Boston	4	5	.375
Washington	3	6	.333

RESULTS YESTERDAY.

NATIONAL LEAGUE.

Pittsburgh	6—St. Louis	2
Cincinnati	17—Chicago	2
*Boston	5—Brooklyn	2
New York	8—Philadelphia	2

*Six innings, rain.

AMERICAN LEAGUE.

Chicago	2—Cleveland	1
Philadelphia	7—Boston	3
St. Louis	6—Detroit	3
New York	7—Washington	2

GAMES TOMORROW.

NATIONAL LEAGUE.

PITTSBURGH AT ST. LOUIS.
New York at Brooklyn.
Boston at Philadelphia.
Chicago at Cincinnati.

AMERICAN LEAGUE.

Cleveland at Chicago.
St. Louis at Detroit.
Washington at New York.
Philadelphia at Boston.

SCORES FIRST WIN

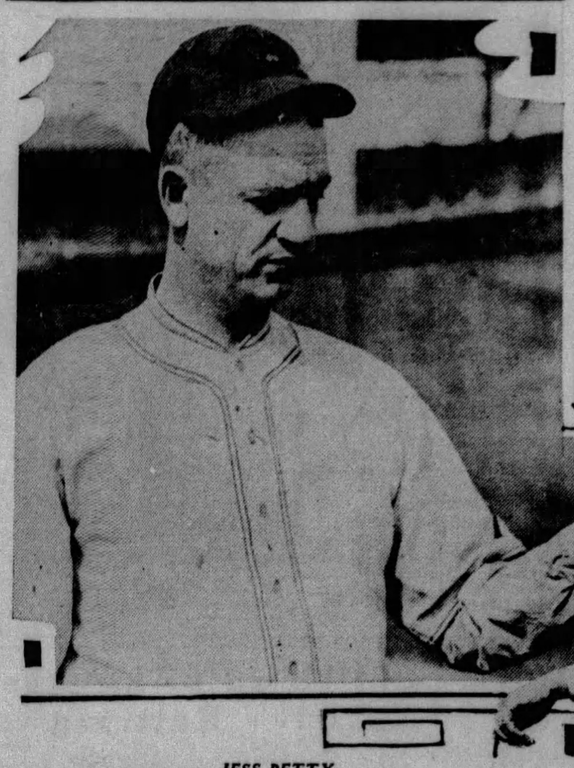

JESS PETTY

Silver Fox, of the Pirates, who registered his first victory in the regalia of the Corsairs against the Cardinals at St. Louis yesterday. He bested Grover Alexander, 6 to 2, allowing only four hits.

PENN RECORDS BEAT DRAKE MARKS

By JESS CARVER.

The historical University of Pennsylvania Relay Carnival, the caviar event of the early eastern track and field campaign, won its annual best-record duel with the Drake Relays, hotsy-totsy exhibition of the corn belt, by a two event margin over the week-end while athletes and teams of the East and West divided first place honors, taking eight each. The Middle Western carnival carried away the record shattering laurels, however, breaking two world marks.

Drake beat Penn five to four on the track, but lost five to two in the field. There were 16 event in which comparative times and measurements could be made.

About the only thing all these figures and comparisons prove is that it was a darn good thing for both the East and the Middle West that there were no competitors from the Pacific slopes present at either meet. Aside from Jark's heave in the discus at Drake; Illinois' fine record in the 480-yard shuttle relay and Simpson's running in the century at Penn, there were few marks made that West coast athletes would not be able to equal, if not outdo.

JARK SHATTERS RECORD

Jark, the West Point cadet, broke the world mark in the discus Friday, and Illinois' hurdle relay team clipped 3 and 3-10 seconds from the record made by Ohio State last year. The Buckeyes also broke their old mark at Penn in the semi-final heat, but lost to the Army in the finals. Ohio's time was a second slower than that set by the Illini.

Simpson, Ohio's fine sprinter, gave further evidence of possessing champion sprinting powers by equalling the world record in the century. He made better time than did the celebrated Claude Bracey of Rice Institute, who was competing at Drake, and equalled the times made by Frank Wycoff and Charley Borah Saturday in the West Coast Relays at Fresno, Cal.

Dartmouth's mile relay team turned in the fastest time made by any of a dozen quartets running at Philadelphia and Des Moines. The Green distance esters were clocked at 3:20 1-5 seconds, winning the University relay. Iowa won at Drake in 3:25 4-10. Colgate won the College mile at Penn in 3:25, with the Oklahoma Baptist four being caught at 3:21 4-5 at Des Moines.

Chicago's time in the university two-mile was seven seconds faster than Iowa's. This was one instance where Westerns were best both at Penn and Drake.

MYERS WINS JAVELIN

Dave Myers, New York University's Negro football star, hurled the javelin 196 feet, 3½ inches at Penn, beating Bevan, the Kansas Teacher's College star's mark of 186 feet, 6 5-10 inches by almost 10 feet. Fred Sturdy, of Yale, pole-vaulted 13-5½ at Penn, Otterness, of Minnesota, went 13-2 at Drake. Dave Adelman, Georgetown's veteran shot-putter, missed by 2

(Continued on Page Twenty-two.)

5, 3, 2, 1 Point Score for Relays

Following is a point score, based on five points for first, three for second, two for third and one for fourth places, at the Penn Relays last Friday and Saturday. Relay races were given the same rating as individual events:

Ohio State	22	Boston Univ.	3
Georgetown	15½	Detroit City Col.	5
Army	15	Fordham	5
Pennsylvania	14	Manhattan	5
Virginia	10	Harvard	4
New York U.	10	Maryland	4
Pitt	10	Temple	3
Cornell	9	Swarthmore	3
Yale	9	Indiana	2
Syracuse	7	Michigan State	2
Wisconsin	7	Haverford	2
Maine	7	M. I. T.	2
Chicago	6	John Hopkins	2
Geneva	6	N. Y. City Col.	2
Princeton	5	Lincoln	1½
Penn State	5	Westchester	1
Dartmouth	5	Columbia	1
Colgate	5		

ALL-STAR CARD AT MOOSE FRIDAY

By HARRY KECK,
Sports Editor.

One of the greatest all-star cards made up strictly of district talent ever staged by a small club is being pieced together by your boy friend, Francis Flynn, for the Moose Temple arena next Friday night.

Flynn sat down to his knitting yesterday afternoon and began to do some tall figuring. He has the local field all to himself this week, with Motor Square Garden closed down for the season and the McKeesport arena idle until next week, when Tiger Joe Randall and Dominick Profio will battle in a return bout there, so Francis decided he might as well give his customers a treat and pack his arena once more before the warm weather forces him to suspend indoor activities until the fall.

With Buck McTiernan, of Swissvale, and Mickey Solmen, of New Castle, already signed for his 10-round windup, Flynn reached for the telephone and arranged for the reappearance of Charley Wolfe, of Rochester, Pa., against Johnny Piai, of Oil City, for his semi-final. Originally he had paired Piai, a rugged mixer, with McTiernan in the main bout, but saw a return go between McTiernan and Solmen as more of a natural. At the same time he didn't want to pass up a chance to use Piai, and Wolfe has tickled the fancy of the local ring bugs with his bouts against Allen Beatty and Harry Spencer at Motor Square and in the Moose ring in the last week, so he matched them against each other.

CARPENTIER ON CARD

For his second bout, Flynn then signed U. S. Carpentier, New Kensington featherweight, and Ken Hargraves, flashy Negro, of the same town. This is a local rivalry affair.

In the opener, Harry Spencer, of Washington, Pa., who put up a great battle with Wolfe in the Moose ring last Friday night, will meet Chuck (Footie) Zelnack, of

(Continued on Page Twenty-two.)

Accused

Photo by International Newsreel

DAVE DANFORTH

Former big league pitcher, who again is the target for charges that he is doctoring the ball in his mound work. This time the Atlanta Club alleges he tampered with the ball in holding it to three hits last week. He is a member of the New Orleans staff. His case has been placed before the president of the Southern Association for a decision.

BUCS GREET BUSH ON RETURN

By Staff Correspondent.

ST. LOUIS, April 29.—The Pirates were glad to see their manager, Donie Bush, who came from the sad mission at his home to take charge of the team as they played their first game of the season in St. Louis yesterday and Donie received much solace in the untiring efforts of his players. The initial clash with the Redbirds was a corker and the Bushwhackers kept their heads up all the way.

The sudden outburst of the Pirates with two out in the ninth left the home players groggy. Rolly Hemsley was on second with two of his mates retired when Broadway Jones slammed a double to left center. Rolly tallied, and up stepped Lloyd Waner, who spanked a single to left, scoring Jones. P. Waner then clubbed a double to the left-center hole and his brother rode over. It all happened in a hurry.

GRIMES SET

Burleigh Grimes is all set for today's slab assignment. Manager Bush announced this morning that the spitball star would work for the Pirates. From all indications the second fight will produce a clash of moist ball hurlers, as Clarence Mitchell is all ready to work for the Cardinals. Mitchell is the only southpaw spitball star in captivity so far as is known.

Jess Petty's first victory for Pittsburgh brought the lefthander out in bold relief. In the latter phases of the spring training tour the veteran did not seem to have much stuff on the ball, but yesterday Petty had the old "swifter" on display and he mixed his stuff judiciously.

Rolly Hemsley did a fine job of receiving and the coal miner put the Pirates out in front in the fourth with a fine double to right-center, scoring Bartell. A moment before Daredevil Dick doubled to left to register Grantham.

Bartell came close to being the batting king of the afternoon, Dick connected for two fine hits and he had one started in the sixth with the bases filled and none out, but the ball deflected off Alexander and a double play resulted when Gelbert recovered the caromed rocket.

PIE TAKES CHANCE

Capt. Traynor played whirlwind ball. His attempt to stop the tying run at third after rushing in for a bunt was a great piece of work. Pie took a chance of being spiked by Hafey as Traynor dove for the bag, but fortunately he was not hurt.

The Pirate squad was augmented here when Pitcher Heinie Meine reported for duty. Meine was a holdout during the training period. He worked the batting session yesterday after joining his new teammates.

How Home Run Hitters are Faring

HOME RUNS YESTERDAY.

Wilson, Cubs	2
Jackson, Giants	1
Bressler, Robbins	1
Miller, Athletics	1
Dykes, Athletics	1
Ruth, Yankees	1

NATIONAL LEAGUE LEADERS.

O'Doul, Phillies	3
Hafey, Cardinal	3
Harper, Braves	3
Ott, Giants	3
Jackson, Giants	3
Wilson, Cubs	3
Hornsby, Cubs	2
Grimm, Cubs	2

AMERICAN LEAGUE LEADERS.

Blue, Browns	3
Ruth, Yankees	3
Gehrig, Yankees	3
Alexander, Tigers	2
Gehringer, Tigers	2
O'Rourke, Browns	2
Averill, Indians	2
Foxx, Athletics	2
Miller, Athletics	2
Dykes, Athletics	2
Clancy, White Sox	2

LEAGUE TOTALS.

National	44
American	34
Grand total	78

PHOTOS BY PITTSBURGH SUN-TELEGRAPH.

STAR SOUTHPAW

All through last season and in the early games of the current campaign, the Pirate fans were wondering when Burleigh Grimes would get some assistance in the matter of effective pitching. When Petty, obtained from the Brooklyn club, along with Harry Riconda, during the off-season, failed to get off the mark in winning fashion, there was keen disappointment. However, if the big lefthander can continue to flash the form that dazzled the Cardinals yesterday, the locals need look no further for someone to fill the role of chief aide to Burleigh.

RYAN FIGHTS CHOCOLATE

NEW YORK, April 29.—(AP.)—There will be little rich food for fistic followers this week. The nation's boxing schedule for the next six days offers little in the way of outstanding attractions.

Perhaps chief interest will center in the return to the ring at Philadelphia tonight of Benny Bass, a leading featherweight contender, after a month's vacation. Benny, one of the hardest punchers in the 126-pound division, meets Johnny Farr, of Cleveland, in the main 10-round bout at the arena.

Detroit, which seems to have developed into a mecca for followers of the lightweights, offers a 10-round meeting between Ray Miller, the Chicago left hook artist, and Billy Petrolle, the Fargo Express, on Wednesday night.

New York's fans have two fair-to-middling shows on tap. Tonight Kid Chocolate, the Cuban bantam, faces Tommy Ryan, former McKeesport slugger, now making his home in Buffalo, in a 10-rounder at the Broadway arena.

Penn State Golf Card Announced

STATE COLLEGE, Pa., April 29.—Penn State's golf schedule for this spring has been announced by the manager, William S. Turner, after approval by the board of control. Three matches with college teams have been arranged, the first with Lafayette at home May 11. Swarthmore will be played at Swarthmore, May 24, and Pennsylvania at Philadelphia, May 25. The team has also been entered in the intercollegiate championships June 26 to 29, at the Hollywood Golf Club, Deal, N. J. Two informal matches with neighboring country clubs will be played the first next Friday afternoon with the Center Hills Country Club. They Clinton Country Club, of Lock Haven will send a 10-man team here May 18 for another match.

How Penn and Drake Relay Records Compare

PENN.

Event.	Winner.	Time.
100-yard Dash—Simpson, O. St.		0:09 3-5
Univ. Mile Relay—Dartmouth		3:20 1-5
2-mile Relay—Chicago		7:50
880-yard Relay—Ohio State		1:27
College Mile Relay—Colgate		3:25
*Shuttle Relay—Ohio State		1:03 3-10
120-yard Hurdles—Lippin, Va.		0:15 2-10
440-yard Relay—Ohio State		:42 2-5
Distance Medley Relay—Penn		10:30 3-5

FIELD EVENTS.

Event.	Winner.	Measurement.
Javelin—Myers, N. Y. U.		196 ft. 3½
Pole Vault—Sturdy, Yale		13 ft. 5½
Shot Put—Adelman, Georgetown		47 ft. 2½
Discus—Anderson, Cornell		150 ft. 3
Broad Jump—Green, Army		23 ft. 2⅝
High Jump—Hedges, Princeton		6 ft. 1
Hammer Throw—Black, Maine		168 ft. ½

*Army won the shuttle relay, but Ohio the best made at Penn. †New world rec

Best Records—Penn 9; Drake 7.

DRAKE.

Winner.	Time.
Bracey, Rice Institute	0:09 8-10
Iowa	3:25 4-10
Iowa	1:27 3-10
Iowa	1:28 2-10
Oklahoma Baptists	3:21 4-10
†Illinois	1:02 3-10
Sentman, Illinois	0:14 9-10
Illinois	0:42 2-10
Illinois	10:24

FIELD EVENTS.

Winner.	Measurement.
Bevan Kansas Teachers	186 ft. 6 3-10
Otterness, Minnesota	13 ft. 2
White, Kansas Teachers	47 ft. 4½
†Jark, Army	158 ft. 3
Gordon, Iowa	23 ft. ¼
Shelby, Oklahoma	6 ft. ½
Ketz, Michigan	157 ft. 8 2-5

State's time in the semi-final heat was

ords.

REDBIRDS LOOK GOOD IN PLAY

By CHARLES J. DOYLE.
Staff Correspondent.

ST. LOUIS, April 29.—The present flock of Cardinals is apt to make a lot of us revise our opinions. Billy Southworth's entry didn't get much of a tumble from the writers in the straw vote, yet the paper rating of the Redbirds doesn't seem to do them justice as they cavort on the field.

When Walter Maranville left the Cards to go back with his pal, Johnny Evers and the Braves of Boston, doubts were expressed as to the ability of Charley Gelbert to fill Maranville's shoes. It might be said that the same "if" stands so far as the recruit is concerned, yet there is a certain manner to the play of the league champs that augurs well for their summer's campaign.

HURLERS STRONG

Manager Southworth has four pitchers to whom he can look with confidence. They are Haines, Alexander, Sherdel and Mitchell. The first two named need no introduction and the two southpaws are not strangers by any means. Alexander's long term of service would seem to militate against the patriarch, but St. Louis observers expect to see him have another big season.

Haines, too, has been doing the slab chore for many seasons. But Jess is a big, powerful fellow who doesn't seem to mind the wear and tear. Sherdel can be expected to win most of his games, while Mitchell, with his southpaw spitter and his general knowledge of pitching, should be a tough customer for the enemy swatters.

The fact that Andy High is a much better player than he is generally credited with being gives the Redbirds a flavor. Andy has been nominated for the regular hot-corner job.

GOOD OUTFIELD

In Bottomley, Frisch, Gelbert and High, the Cards do not have the best infield in the game, but it is one that has remarkable strength on one side with sufficient merit on the other, provided Gelbert hits. At least the close followers of the game are satisfied that Gelbert will be O. K. defensively if he can measure up as a hitter.

Southworth has a host of good outfielders. His first-choice outfit at present consists of Hafey, Douthit and Roettger, clean-limbed young men who can "go and get them" in the outfield, as well as hit.

The Cardinals feel they do not have to give any ground to anybody when you mention catchers. In Wilson, Smith and Jonnard, the Redbirds may be pardoned for bragging a little about their receivers. Wilson is one of the sport's best; Smith is in rare form and Jonnard is capable of the job any time he is called on.

Be that as it may, the Pirates today were eager to tear into the Cardinals again after their brilliant success as they made their season's bow to St. Louis fans yesterday.

PETTY HOLDS CARDS

Jess Petty gave the best display of his pitching prowess that he has shown since he became a bold Bucco. Petty held the home sockers to four scattered hits and achieved his first triumph for his new team, the final score being 6 to 2.

The veteran lefthander showed his mettle in two crises, the last of which was in the final round when the bases were packed with two out and Pinch-hitter Delker at the plate. Jess made the emergency man hit a grounder to Coburn Jones, who tossed to Dick Bartell for a force play that brought the contest to a close.

Petty's other big danger spot was in the seventh when the Buccos had a lead of only one run. Hafey led off with a long single and when Lloyd Waner momentarily fumbled the ball, Hafey reached second.

Capt. Traynor tried a championship play on Roettger's attempted sacrifice. Pie ran in for the tap and then retraced his steps. He made a wild dive for the rushing Hafey, who carried the tying run. Hafey and Pie were in a big jam at the bag, but Umpire McLaughlin decided in favor of the Redbirds, despite the stormy protest of Traynor.

STEMS RALLY

Gelbert, the next hitter, grounded to Traynor, who boxed Hafey between third and home and the runner was touched out. Encouraged by this fast work, Petty stemmed the home advance without allowing a run.

The Pirates put the old game on the ice in the ninth by scoring three runs with two out. Broadway Jones and the two Waner boys connected for a double, a single and a double in the order named, and the contest was taken away from the critical stage.

Among those who fell before the onslaught of the Pirates was Grover Alexander, although Alex was removed for a pinch-hitter in the seventh. Sylvester Johnson replaced the veteran, who allowed only five hits while he labored.

Pretty Petty

YESTERDAY'S SCORE

PITTSBURGH.	AB.	R.	H.	P.	A.	E.
Jones, ss	5	1	2	1	4	0
L. Waner, m	5	1	2	4	0	1
P. Waner, r	5	0	1	1	0	0
Traynor, 3	4	1	1	1	0	0
Grantham, 1	3	1	0	0	0	0
Sheely, 1	2	0	0	7	1	0
Bartell, 2	4	1	2	4	2	0
Hemsley, c	4	1	1	5	2	0
Petty, p	4	0	0	0	1	1
Totals	36	6	9	27	11	2

ST. LOUIS.	AB.	R.	H.	P.	A.	E.
Douthit, m	4	1	0	4	0	0
High, 3	3	0	0	0	1	0
Frisch, 2	2	1	0	6	2	0
Bottomley, 1	4	0	2	8	0	0
Hafey, l	3	0	2	1	0	0
Roettger, r	4	0	0	1	0	1
Gelbert, ss	3	0	0	2	4	1
Jonnard, c	2	0	0	3	1	0
Wilson, c	1	0	0	1	1	0
Alexander, p	2	0	0	0	2	0
Johnson, p	0	0	0	1	0	1
*Holm	1	0	0	0	0	0
†Delker	1	0	0	0	0	0
Totals	30	2	4	27	10	2

*Holm batted for Alexander in seventh.
†Delker batted for Johnson in ninth.

Score by innings:

Pittsburgh	0	0	0	2	0	1	0	0	3	—6
St. Louis	1	0	0	1	0	0	0	0	0	—2

Earned runs—Pittsburgh 5, St. Louis 1. Two-base hits—Bartell, Hemsley, Bottomley 2, Jones, L. Waner, P. Waner. Runs batted in—Bartell 2, Hemsley, Jones 1, L. Waner 1, P. Waner 1, Frisch 1, Hafey 1.

Double play—Alexander to Gelbert to Gelbert to Frisch to Bottomley.

First base on balls—Off Alexander 3 (Sheely 2, Grantham 3); off Petty 3 (Frisch, Gelbert, Wilson).

Hits—Off Alexander, 5 hits and 3 runs (2 earned) in 7 innings; off Johnson, 4 hits and 3 earned runs in 2 innings.

Hit with pitched ball—By Alexander 1 (Traynor).

First base on errors—Pittsburgh 1, St. Louis 1.

Sacrifice hunt—High.

Sacrifice flies—Frisch, Hafey.

Left on bases—Pittsburgh 7, St. Louis 7.

Struck out by Petty 5 (Roettger 2, Jonnard, Alexander, Douthit); by Alexander 3 (L. Waner, Sheely, Petty); by Johnson 1 (Grantham).

Losing pitcher—Alexander.

Umpires—Igley, Moran and McLaughlin.

SHAWKEY JOINS YANKS

MONTREAL, Quebec, April 29.—(AP.)—At his own request, Bob Shawkey, veteran major leaguer, has been unconditionally released by the Montreal Royals and will rejoin his old club, the New York Yankees, as a coach of pitchers. Shawkey injured his arm last year and has not been able to pitch this season.

Walker Cup Naturally Has More Legs on It Than the Ryder Cup

★ SUN-TELEGRAPH ★ SPORTS ★

TWENTY-TWO — MONDAY, APRIL 29, 1929

SIMONE COPS THIRD

SAINT GERMAIN, April 29.—(AP.)—The 20-year-old "veteran," Simone Thion de la Chaume yesterday won the French women's national golf championship, defeating Mlle. Henrietta Meunier, 4 and 3. It was Simone's third victory in the championship.

STOWE CIVICS SET FOR BIG SEASON

By TOM BIRKS

Starting with a bang in scheduling three games for the first week of daylight saving time, Manager Bill Geer, of the Stowe Civics, contender for the City League pennant, is going to give sandlot followers of McKees Rocks plenty of twilight baseball.

The opening game will come tomorrow evening when Huck Finn takes down the 1929 edition of the Book Shoe team for the fans to inspect. Book Shoe is a great spring club. It won the first half of the City League last season mainly through a great start, so it should be a good battle. Finn will probably work Keenan and Toner against Gardner and Gus Otey.

PLAY GRAYS FRIDAY

On Thursday, the Braddock Kovals will show their stuff at the Civics' grounds. This game will serve as a warmup for the big battle of Friday, when Cum Posey takes his Homestead Grays down to the Rox for their annual visit. Pop is taking no chance on this game, and that night will see Joe Semler, McKees Rocks boy, working for Geer. Joe has the Indian sign on the Negro sluggers, having beaten them four times last season.

The Rox mentor intends trying out all of his City League material in these games. Joe Pemberton, one of the leading sandlot pitchers of the district, together with Gardner, Gus Otey, Saltic, Roscoe and Wojanis, will share the pitching burden. Whitey Latusik will be behind the bat, Eddie Kasten will roam the outfield with Curly Semler, Rosenberg and Anthony. Dave Wicklin will be at first. Reynolds, the new shortstop, is going to make many friends. Rodgers and Wagner also will be on deck.

Manager John Dunsky wants the Pleasant Valley Smilers to report at the Wilson avenue field tomorrow evening without fail. A practice session will be held, and following this, important business must be transacted. The Smilers are looking for a game at home Friday evening. Managers interested should call Lafayette 3997-W.

NEW CLUB STRONG

Advance dope from the Allegheny Valley seems to indicate that one of the leading clubs of that district is going to be the newly-formed Walker Buicks of New Kensington. Frank Fellows, one of the leading sportsmen up the Allegheny, will be playing manager. He filled this role last season when the club played on the independent circuit. John Wainer will be business manager and the club intends to book a heavy independent schedule around its Allegheny Valley League schedule.

The team features two sets of brothers—three Zamperini and two Hurlbert boys are on the club. Incidentally, the Allegheny Valley League is going to have whoopee and pep night at the Logan Trust Company assembly rooms Thursday. All of the clubs, managers, league officials, umpires and arbitration board will be on hand. The circuit is going to have a banner sendoff. Managers calling the Walker club should telephone New Kensington 175.

ELDER SIGNS LINHART

The big item of news coming out of the West Penn League is that Linhart has signed a contract with Pete Elder to play for North Bessemer. Linhart has gained much weight during the winter and claims to be in wonderful condition. Jim Dempsey has returned from Erie, so these two aces should win many games for North Bessemer. Alcorn, Liston and Skerl will round out the pitching staff.

Bobby Johnson, the boy who went to Chattanooga for spring training, has returned and will play third base. Frack, Nesbit and Kozusko will round out the infield, but these will have to fight Blasko and Riley, from the West, for their positions. In the outfield will be Stotler, Caldwell, Boyd and Volk. The catching staff shows Harry Dempsey and Barnum, and the veteran Ray Clark, of Universal, also will be with the club, either playing or on the coaching lines. For games write Pete Elder, North Bessemer, Pa.; call Unity 8 during the day, or Unity 146-R in the evening.

De Mave—Von Porat Match Planned

CHICAGO, April 29.—(INS.)—Phomoter Paddy Harmon announced today he has signed Otto Von Porat and HoneyBoy Finnegan for 10-round matches on a Chicago Stadium card, May 10, which will be featured by a go between Tony Canzoneri and Andre Routis.

As an opponent for Von Porat, Harmon is seeking Johnny Risko, or Jack; De Mave or Jimmy Maloney. Overtures are being made with Billy Wallace, of Cleveland, and Tommy Grogan, of Omaha, to meet Finnegan.

The Canzoneri bout will not involve Routis' featherweight title as the two have agreed on 130 pounds as the weight.

Hagen, Sarazen Win Charity Tilt Abroad

LONDON, April 29.—(AP.)—Walter Hagen and Gene Sarazen won a minor golfing victory and an inestimable amount of British good-will yesterday in a charity exhibition match against Ted Ray and Roger Wethered, whom they defeated, 2 and 1.

After their hard play in the Ryder Cup matches, Hagen and Sarazen left Leeds for London to keep their promise to play for the aid of the Prince of Wales Hospital in North London.

The American pair was greeted with applause as they arrived for the exhibition, which raised 200 pounds sterling for the hospital.

Fights Tonight

Howard Mayberry vs. Al Dundee, 10 rounds; Lee Sala vs. Red Ryan, Tarzan Zenobie vs. Johnny Poppie and Earl Kennedy vs. Joe Basso, 6 rounds each, and Donald Rathbone vs. Young Jacobs, 4 rounds, Gardens, Washington, Pa.

Riccardo Bertazzolo vs. Pietro Corri, 10 rounds, and George Rohanna vs. Mickey Solmen and Frank Moran vs. Maxie Brown, 6 rounds, and Jack McCarthy vs. Jimmy Russell, 4 rounds, Youngstown, O.

Baby Joe Gans, vs. Charley Rosen and Johnny Fitgerl vs. Billy McMahon, 10 rounds each, New York.

Don Garcia vs. TNT Gibbons, 8 rounds, and Freddie Edwards vs. Joe Todd, 6 rounds, Wellsville, O.

Benny Bass vs. Johnny Farr, Jack McVey vs. Vincent Forfione and Matty White vs. Johnny Erickson, 10 rounds, Philadelphia.

Open-air amateur bouts at Twenty-seventh Ward A. C.

Johnny Grosso vs. Marty Gallagher, 10 rounds, Baltimore.

Dave Shade vs. Kid Charol, 10 rounds, Buenos Aires.

Kid Chocolate vs. Tommy Ryan, and Black Bill vs. Routier Parra, 10 rounds, Brooklyn.

George Genas vs. Young Jack Dempsey, 8 rounds, and Johnny Choko vs. Al Berry, Clair Repole vs. Young Ketchel and Johnny Choko with Al Perry, George Genas and Young Jack Dempsey, heavyweights, are in the windup.

Golf Hero

Photo by International Newsreel.

LEO DIEGEL

America's pro golfers lost the Ryder Cup to the Britons at Moortown last Friday and Saturday, but Leo Diegel, of the Yankee forces, stood out as the individual star of the tourney. Playing with Al Espinosa in the foursomes, Leo played so brilliantly that George Duncan and Aubrey Boomer were swamped by a 7-and-5 score. In the singles, Saturday, Diegel overwhelmed Abe Mitchell, 9 and 8, despite the fact that Mitchell broke par. Abe finished the first 18-hole round two under par and five down when Leo finished seven strokes under perfect figures. Diegel was 10 under 4s for his 28 holes.

ALL-STAR CARD AT MOOSE

(Continued from Page Twenty-one.)

Glassport, who found favor with the fans in his great bout against Frank Monroe a week before.

The Pittsburgh Sun-Telegraph's stand on the recent Sharkey-Stribling battle, of fragrant memory at Miami Beach, Fla., which this newspaper refused to ballyhoo as so many others did, has been backed up by one W. P. Beazell, editor of a large New York newspaper, in an address before the American Society of Newspaper Editors at Washington. Here are Mr. Beazell's sentiments in the matter:

"In no sense of the word was there any real sporting reason for that bout. It was planned to save, if possible, a floundering amusement venture of Jack Dempsey's and Tex Rickard's which could not have been put over if the newspapers had not come to the rescue. Most of the stories from Miami turned out by correspondents couldn't have been more on the boost side if the promoters themselves had written them."

AMATEURS AT MILWAUKEE

Six local amateur boxers will compete in an inter-city tournament at Milwaukee next Friday night. The lads picked to make the trip are: Tony Marino, flyweight; Mose Butch, bantamweight; L. Santucci, featherweight; A. Andrucci, lightweight; A. DeLuca, welterweight, and William Zurich, middleweight.

The two Perlick twins, of Kalamazoo, Herman and Henry (you can't tell 'em apart without a scorecard), are making rapid strides in the lightweight class and are the talk of the Middle West. We'll be hearing more about them shortly.

Howard Mayberry, of Donora, and Al Dundee, of Mansfield, O., top a card of five bouts at the Washington, Pa., Gardens tonight. George Bretsch, recently crowned national amateur junior welterweight champion, headlines an open-air amateur show at the Twenty-seventh Ward A. C., North Side. Frank Monroe boxes Maxie Brown and Jack McCarthy opposes Jimmy Russell at Youngstown, and Tommy Ryan, of Buffalo, and formerly of McKeesport, meets Kid Chocolate in a 10-round battle in Brooklyn, while Benny Bass boxes Johnny Farr at the Arena in Philadelphia.

BASS VS. SMITH AT BOWL

Benny Bass, of Philadelphia, former world featherweight champion, and Steve Smith, of Bridgeport, Conn., have been signed to box the 10-round main bout of the opening show in the Meyers Brothers' bowl in North Braddock, May 20, it was officially announced today by Matchmaker Jules Beck, who returned last night from a trip to New York and Philadelphia to sign the boxers and lay the wires for other big matches. It will be the third meeting between Bass and Smith. Steve last week won a decision over classy Andy Martin, of Boston, at New Castle. Andy was the original choice to meet Bass in the bowl.

Johnny Ray is taking three of his boxers to Steubenville, O., for battles tonight. He has Al Iovino on with Bobby Burns, Clair Repole with Young Ketchel and Johnny Choko with Al Perry. George Genas and Young Jack Dempsey, heavyweights, are in the windup.

BELLAIRE HIGH WINS

WHEELING, W. Va., April 29.—(AP.)—The Bellaire, O., High School won the annual Ohio Valley Athletic association track and field meet here Saturday, taking nine first places in 18 events and rolling up a total of 70 points. Triadelphia scored 23 1-6 points; Wheeling, 40¾; Linsley, 29½; Cameron, 7, and St. Clairsville, 6.

Iowa Outscores Illini by ½ Point

On the basis of 5, 3, 2, 1 for first, second, third and fourth places at the Drake relays last Saturday, the University of Iowa trackers would have defeated Illinois, winner of four first places, but one-half point, or 26 to 25½.

Illinois took four firsts, one second and one fourth place and split one second. Iowa took three firsts, three thirds, one fourth and scored 4 points in seconds. The po int score follows:

Iowa	26	Texas	4
Illinois	25½	Col. Aggies	4
Kan Teachers.	12	Notre Dame	3
Nebraska	9½	Kansas Uni...	3
Northwestern.	9	Occidental	3
Michigan	8	So. Dak. State	3
Minnesota	8	Iowa State	2½
Army	7	Yankton	2½
Missouri	7	West. St. Nor	2½
Michigan	6	Chicago	2
Rice Institute.	5	Grinnell	1½
Hastings	5	Cornell Col.	1
Okla. Baptists	5	Drake	1
	5		1

BRITISH HOPE TO REGAIN OPEN TITLE

LONDON, April 29.—(AP.)—With the Ryder Cup matches completed and a surprising English victory as the net result, Britain's golfers have turned their attention to the open championship, which starts at Muirfield on May 6.

Encouraged by their success against Walter Hagen and his American Ryder team, British devotees of the ancient and honorable game have high hopes of checking the foreign invasion at Muirfield this year. England's greatest golfing prize has gone to America for the last five years, and seven times since 1921. The only break in the string of American successes came in 1923, when Arthur Havers nosed out Hagen by a single stroke.

U. S. PLAYERS STRONG

However buoyed up English hopes have been, there is no disposition to discount the strength of the American contingent of 22 in the open. In addition to the complete Ryder Cup squad of Hagen, Norton Smith, Gene Sarazen, Johnny Farrell, Al Espinosa, Al Watrous, Johnny Golden, Ed Dudley, Leo Diegel and Joe Turnesa, the United States will have in the field the professionals, Tommy Armour, MacDonald Smith, Jim Barnes, Bobby Cruickshank and Bill Mehlhorn, and the amateurs, George Von Elm, Silas Newton, Joshua Crane, Stewart Sheftal, Max Behr, F. W. Stites and J. Thompson.

Of the Ryder Cup members, Diegel appears to be the one most to be feared by England. The Canadian open and United States professional champion played superlative golf in the Ryder Cup matches, especially in his singles encounter with Abe Mitchell, British veteran. In that match Diegel covered the first 18 holes in 65, six under par, and ended the match at the twenty-eighth, when he was 10 under even 4s.

Despite his crushing defeat by Duncan, there will be no disposition on the part of Englishmen to forget that Hagen is in the field. Hagen, the defending champion, has won the open three times and is at his best in a crisis, Britons remember what happened last year when Hagen, after taking a terrific trouncing from Archie Compston in a special match, came back to win the open with a score of 292.

EVENT DRAWS 242

As a matter of fact, every member of the Ryder Cup team, as well as the five "independent" pros, Armour, MacDonald Smith, Barnes, Cruickshank and Mehlhorn, must be rated as contenders. Among the amateurs, only Von Elm appears especially formidable.

Young Sheftal is making his first appearance in the big event. He won the British boys' championship last year and now lives in Paris.

All told, the open has drawn 242 entrants, with England, the United States, Germany, South Africa, Australia, India, Argentina and the Federated Malay States represented.

Amateurs are outnumbered by nearly 5 to 1, and unless Von Elm or T. P. Perkins, the British amateur titleholder, come through, the open championship appears destined to go to a professional. J. H. Taylor, Jim Braid, Harry Vardon and almost all the famous British stars will be there with the exception of Roger Wethered and E. W. E. Holderness.

TO DIVIDE FIELD

The big field is to be divided into two sections for the qualifying rounds. One-half of the entrants are to play 18 holes on the Gullane public course on the first day and 18 on the Muirfield course the second day, while the other half is playing 18 on the Muirfield course the first day and 18 on the Gullane layout the second day. At the end of these 36 holes, the first 80 players and those tying for both place place will compete in 72 holes of medal play on the Muirfield course for the championship.

The following Americans will play at Muirfield the first day: Farrell, Dudley, Watrous, Sarazen, Golden, Armour, MacDonald Smith, Barnes, Newton; the Gullane course, Hagen, Von Elm, Cruickshank, Diegel, Espinosa, Turnesa, Horton Smith, Melhorn, Crane, Sheftal, Behr, Stites, and Thompson.

Rajah Advances To Second Place Among Big Six

Although the Reds clubbed the Cubs by 17 to 12 at Cincinnati yesterday, Rogers Hornsby escaped from the Redland field with two singles in four official attempts against Cincinnati pitching, and so raised himself into second place among the big six with a mark of .368. Goose Goslin went hitless at Washington as the Yankees nipped the Senators, but remained in first place with a mark of .389. Lou Gehrig also went hitless and dropped into fourth place with .321.

Babe Ruth's second home run was his only hit, but it was sufficient nevertheless to raise his mark to an even .200. Bottomley jumped to third place with .324, gained on two out of four at St. Louis. The standing:

	G.	AB.	R.	H.	Pct.
Goslin, Senators	9	36	3	14	.389
Hornsby, Cubs	10	38	9	14	.368
Bottomley, Cards	11	34	7	11	.324
Gehrig, Yankees	8	28	7	9	.321
P. Waner, Pirates	9	35	5	8	.229
Ruth, Yankees	8	30	5	6	.200

SIGN FOR TITLE BOUT

Photo by International Newsreel.

CHOCOLATE VS. LA BARBA

Photo shows Jess McMahon, promoter of bouts at the mammoth new Coliseum, in New York, signing Fidel LaBarba, former world flyweight champion, and Kid Chocolate, Cuban sensation, for a bantamweight championship bout in his arena. Left to right are George Blake, LaBarba's manager; Kid Chocolate, McMahon, LaBarba and Louis Guitteriz, Chocolate's manager.

Indoor Sports :-: *By Tad*

PENN RELAY MARKS BEST

(Continued from Page Twenty-One.)

inches the mark set at Drake by White of Kansas Teachers.

John Anderson, Cornell's blonde weight man, hurled the discus 150 feet, 3 inches, but Jark's record-shattering heave of Friday was exactly eight feet better.

Green of the Army and Gordon of Iowa both broad-jumped fairly well, but neither came close to the distance chaps like Ned Gourdin, DeHart Hubbard, Legendre and Hamm used to make. Green went 23¾ and Gordon 23¾ inches.

Hedges of Princeton won high jump honors by a quarter of an inch, leaping 6 feet, 1 inch, to Shelby's, of Oklahoma, 6 feet, ¾ inch.

The sturdy Eddie Black of Maine flung his hammer 168 feet ½ inch at Franklin Field, while Ketx, Michigan's star, was only able to get 157 feet, 8 2-5 inches.

All these honors, while splendidly won, must be looked to by their owners with great care between now and the time for the I. C. A. A. A. and the N. C. A. A. meets when those gents from California will be in the running.

LOCALS SHOW CLASS

Our local boys didn't do at all badly at Penn, even though they failed to grab off any first places. Everette Utterback cut quite a figure in the decathlon on Friday and then finished third in the broad jump Saturday. Don Gwinn and Vic Pickard took second places in their respective hammer and pole vault events and Pete Bowen, striving hard, won third in the 100 after clicking off a 9.8 in his semi-final heat.

Snellenback, Duquesne's sprinter, was shut out in the final of the century, but he gave Simpson a bit of competition in the semi-finals.

Len Friedman, of Geneva, took second in the javelin, beating the first place record made by Bevan at Drake.

BETHANY-W. & J. WEAK

Wash-Jeff and Bethany and Carnegie and Grove City opened the local college track and field competition with dual meets at Washington, Pa., and at Grove City. With three exceptions, the times and distances turned in at Grove City surpassed those made at Washington. One President-Bison record was better than its relative Tech-Crimson mark and two were equal. Strange as it may seem, they threw the javelin the same distance at both meets, but the distance made would indicate that the boys need heavier meals.

The outstanding performances of the day were McClosky's 141-foot 2-inch hammer throw toss at Grove City; Evans' 4:43.1 in the mile in the same meet, and Smith's 16 4-5 in the high hurdles at Wash-Jeff. Following are the best times made in the two meets:

100 yard dash—Kennedy, Tech; Morris, Bethany; both clocked at 10.2.

220 yard dash—Kennedy, Tech, 23 sec.

440 yard run—Bartlebaugh, Grove City, 51 9-10 sec.

880 yard run—Crawford, Tech, 2:06.

Mile run—Evans, Grove City, 4:43 1.5.

Two mile run—Evans, Grove City, 10:48 2-5.

120 yds hurdles—Smith, Wash-Jeff, 16 4.5 sec.

Shot Put—Sofish, Grove City, 38 ft., 10 in.

High Jump—Conners, Grove City, 5 ft. 9 in.

Discus—Pusch, Grove City, 120 ft., 6 in.

Pole Vault—Day, Grove City and Merton, Tech, tied for first, 11 ft., 3 in.

Broad Jump—Bartlebaugh, Grove City, 21 ft., 6½ in.

Javelin—Fiers, Bethany and F. Gregory, tied, 149 ft., 11 in.

Hammer throw—McCloskey, Grove City, 141 ft., 2 in.

Major League Batting Leaders

NATIONAL LEAGUE.

	G.	AB.	R.	H.	Pct.
Stephenson, Chi'go.	10	42	12	18	.429
Herman, Brooklyn.	10	41	7	17	.415
Frisch, St. Louis..	11	41	8	17	.415
O'Doul, Phila.....	9	34	47	14	.412
Cuyler, Chicago...	10	43	7	18	.400

Leader year ago, Douthit, St. Louis, .467.

AMERICAN LEAGUE.

	G.	AB.	R.	H.	Pct.
Jamieson, Cleve....	11	35	6	18	.514
Clancy, Chicago...	10	38	5	16	.412
Blue, St. Louis....	12	49	14	20	.408
Gehringer, Detroit.	13	55	16	22	.400
Fonseca, Cleveland.	11	6	5	18	.391

Leader year ago today, Kress, St. Louis, .500.

Charleroi Host To Grays Today

The Homestead Grays are going to be kept busy this week tuning up for their first game in the American Negro League which will be played next Saturday afternoon at Forbes Field. Before entering league combat the Grays will participate in four other games, the second game of the series with the Charleroi Club being played this afternoon at 5 o'clock.

No game is scheduled for Tuesday, but the players will practice and Wednesday and Thursday they appear at Jeannette against the Middle Atlantic League club representing that town. Friday the first twilight game of the season in Pittsburgh will be played on the Stowe Field, McKees Rocks.

The second and third game with the Bacharach Giants will be played in the form of a double bill at Cleveland and next Sunday with the series terminating at Forbes Field a week from today.

GIANTS' SQUAD CUT

NEW YORK, April 29.—(INS.)—The New York Giants have sent Pitcher Harry Kelly to Memphis and have released Jack Kavanagh, infielder from the New York sandlots, outright. Kavanagh was the last native New Yorker on the squad.

Minor Leagues

GAMES TODAY.

AMERICAN ASSOCIATION.

Kansas City at Toledo.
Milwaukee at Columbus.
St. Paul at Indianapolis.
Minneapolis at Louisville.

INTERNATIONAL LEAGUE.

Toronto at Newark.
Montreal at Jersey City.
Rochester at Baltimore.
Buffalo at Reading.

SOUTHERN ASSOCIATION.

Chattanooga at Little Rock.
Atlanta at Mobile.
Birmingham at New Orleans.
Nashville at Memphis.

CENTRAL LEAGUE.

Erie at Fort Wayne.
Canton at Springfield.
Akron at Dayton.

STANDING OF THE CLUBS

AMERICAN ASSOCIATION

	W.	L.	Pct.		W.	L.	Pct.
Kan. City..	8	2	.800	Toledo.....	5	5	.500
Indianapls	7	4	.636	Columbus..	5	6	.455
Mineapolis.	6	5	.545	Louisville..	4	7	.364
St. Paul...	6	6	.500	Milwaukee.	2	8	.200

INTERNATIONAL LEAGUE.

	W.	L.	Pct.		W.	L.	Pct.
Rochester.	5	2	.714	Jersey City.	4	4	.500
Baltimore..	6	3	.667	Reading....	4	4	.429
Toronto....	5	4	.556	Buffalo....	2	4	.333
Montreal..	4	4	.500	Newark....	1	5	.167

SOUTHERN ASSOCIATION

	W.	L.	Pct.		W.	L.	Pct.
Birmham..	9	3	.750	Chattanooga	6	7	.462
Memphis..	9	4	.692	Little Rock	4	9	.308
N. Orleans.	9	4	.692	Nashville...	3	8	.273
Atlanta...	7	5	.583	Mobile.....	3	10	.231

PACIFIC COAST LEAGUE.

	W.	L.	Pct.		W.	L.	Pct.
Missions..	20	10	.667	Sacramento	17	18	.486
LosAngles	19	15	.559	San Fran..	16	17	.485
Oakland..	18	15	.545	Portland...	12	15	.464
Hollywood	14	13	.519	Seattle....	7	21	.250

CENTRAL LEAGUE.

	W.	L.	Pct.		W.	L.	Pct.
Erie.....	3	0	1.000	Ft. Wayne..	1	2	.333
Akron.....	1	1	.667	Springfield.	1	2	.333
Canton....	1	2	.333	Dayton....	1	2	.333

EASTERN LEAGUE.

	W.	L.	Pct.		W.	L.	Pct.
Providence.	3	1	.750	N. Haven...	2	2	.500
Albany....	3	1	.750	Hartford...	1	3	.250
Springfield.	3	1	.750	Pittsfield...	1	3	.250
Bridgeport	2	2	.500	Allentown..	1	3	.250

RESULTS YESTERDAY.

AMERICAN ASSOCIATION.

Columbus	15	Milwaukee	10
Indianapolis	6	St. Paul	5
Louisville	6	Minneapolis	5
Kansas City	Rain	Toledo	

INTERNATIONAL LEAGUE.

Jersey City	3	Montreal	0
*Buffalo	7	Reading	3
Toronto	Rain	Newark	
Rochester	Rain	Baltimore	

*Called in sixth, rain.

SOUTHERN ASSOCIATION.

Chattanooga	8	Little Rock	4
Memphis	9	Nashville	1
Atlanta	8	Mobile	0
New Orleans	5	Birmingham	4

PACIFIC COAST LEAGUE.

Los Angeles	5	Missions	2
Missions	10	Los Angeles	2
Oakland	8	Sacramento	3
Sacramento	7	Oakland	5
*Seattle	4	Portland	2
Hollywood	2	San Francisco	1
†Hollywood	4	San Francisco	2

*Called in seventh, rain. †Seven innings by agreement.

CENTRAL LEAGUE.

Springfield	7	Canton	4
Erie	8	Ft. Wayne	4
Akron	7	Dayton	1

EASTERN LEAGUE.

Allentown	5	Providence	4
Bridgeport	3	New Haven	2
Hartford	4	Springfield	2
Albany	11	[illegible]	8

HEINZ TRACKERS WIN MEET

The Heinz House track and field athletes defeated Allegheny Y and Kingsley House in an indoor meet held in the Heinz House gym Saturday afternoon. More than 100 boys from the three institutions were entered in the competition. The team scores were as follows: Heinz House, 124½; Kingsley House, 50½; Allegheny Y, 50. The summary:

HIGH JUMP.

80-pound class—Won by Creo, Kingsley House; Bucille, Kingsley House, second; Sani, Allegheny Y., third. Height, 4 feet 1 inch.

95-pound class—Won by Aanderson, Heinz House; Faust, Allegheny Y., and Itri, Kingsley House, tied for second. Height, 4 feet, 3 inches.

110-pound class—Won by Stresnic, Heinz House; Lynch, Allegheny Y., second; Febrara, Kingsley House, third. Height, 4 feet, 6 inches.

125-pound class—Won by Rossi, Kingsley House; Capozzolli, Kingsley House, second; Mehlmeuer, third. Height, 4 feet 6 inches.

Unlimited class—Won by Herpich, Heinz House; Huber, Heinz House, second; Surman, Heinz House, third. Height, 4 feet 6 inches.

STANDING BROAD JUMP.

80-pound class—Won by Bastyl, Heinz House; Buccille, Kingsley House, second; Gasaner, Heinz House, third. Distance, 6 feet 9 inches.

95-pound class—Won by Faust, Allegheny Y.; Kucian, Heinz House, second; Paganico, Kingsley House, third. Distance, 7 feet 4½ inches.

110-pound class—Won by Stresnic, Heinz House; Lynch, Allegheny Y., second; Ide, Heinz House, third. Distance, 7 feet 7½ inches.

125-pound class—Won by Easterday, Heinz House; Davey, Allegheny Y., second; Fabian, Heinz House, third. Distance, 7 feet 6½ inches.

Unlimited class—Won by Kolarik, Heinz House; Krause, Heinz House, second; Huber, Heinz House, third. Distance, 8 feet 5½ inches.

HOP, STEP AND JUMP.

80-pound class—Won by Bucille, Kingsley House; Bastyl, Heinz House, second; Delboca, Allegheny Y, third. Distance, 29 feet 1 inch.

95-pound class—Won by Faust, Allegheny Y; Itri, Kingsley House, second; Dallas, Heinz House, third. Distance, 29 feet 1 inch.

110-pound class—Won by Stresnic, Heinz House; Lynch, Allegheny Y, second; Frabrarra, Kingsley House, third. Distance, 31 feet.

125-pound class—Won by Mehlmauer, Heinz House; Secola, Kingsley House, second; Rossi, Kingsley House, third. Distance, 33 feet.

Unlimited class—Won by Krause, Heinz House; Werner, Heinz House, second; Kolarik, Heinz House, third. Distance, 35 feet 3 inches.

POTATO RACE.

80-pound class—Won by Coco, Kingsley House; Smith, Allegheny Y, second; Bastyl, Heinz House, third.

95-pound class—Won by Itri, Kingsley House; Faust, Allegheny Y, second; Paganico, Kingsley House, third.

110-pound class—Won by Blazius, Heinz House; Ide, Heinz House, second; Febrarro, Kingsley House, third.

125-pound class—Won by Loritz, Heinz House; Mehlmauer, Heinz House, second; Servella, Kingsley House, third.

Unlimited class—Won by Werner, Heinz House; Krause, Heinz House, second; Kelarik, Heinz House, third.

BASKETBALL SHOOTING.

80-pound class—Won by Delboca, Allegheny Y; Phelan, Heinz House, second; Zolba, Heinz House, third.

95-pound class—Won by Sojka, Heinz House; Faust, Allegheny Y, second; Kardel, Heinz House, third.

110-pound class—Won by Stresnic, Heinz House; Martini, Kingsley House, second; Blazius, Heinz House, third.

125-pound class—Won by Davey, Allegheny Y; Newman, Allegheny Y, second; Mehlmauer, Heinz House, third.

Unlimited class—Won by Garvan, Heinz House; Surnam, Heinz House, second; Krause, Heinz House, third.

Austria Davis Cup Team Eliminated

VIENNA, April 29.—(AP.)—Splitting even in the last two singles matches yesterday Czechoslovakia eliminated Austria from further Davis cup play. Czechoslovakia won three of the five matches and thus earned the right to enter the second round.

Franz Matjeka, of Austria, defeated Menzel, of Czecholsovakia, 10-8, 6-3, 6-1, but Jan Kozeluh, of Czechoslovakia, downed Herman Artens, of Austria, 6-4, 6-3, 8-10, 7-5.

EASTERN LEAGUE SOCCER

RESULTS YESTERDAY.

Hungaria	3	Philadelphia	2
New Bedford	1	Bethlehem	1
New York Giants	3	Hispano	1
Hakoah	3	I. R. T. Rangers.	2

Minor League Series Nets 50 Cents

DANVILLE, Ill., April 29.—(AP.)—Pre-season baseball at Danville this year hardly paid for chalkline powder.

After three games with Dayton had been checked off and expenses paid, 50 cents were discovered to be the net profit. Dayton got a quarter and Danville a quarter, and the pay-off was near the refreshment booth!

Bobby Jones Congratulates British Pros

ATLANTA, Ga., April 29.—(AP.)—Bobby Jones, twice winner of the British Open crown and several times National Open and amateur champion, has extended the British Ryder Cup team his congratulations on their victory over the American team.

"Everyone over here congratulates the British team on its brilliant and well-deserved victory," the former British titleholder said. "They won a splendid victory from the best team we could send. It would have been hard to anticipate such a result, but I knew it would be close and cleanly contested play.

"Probably in the long run it was a good thing, and in the open tournament to follow, the American members of the Ryder Cup team will be on edge and trying hard to recoup their lost prestige.

"It is likely to have a very fine influence on British golf and shows that nothing is wrong with the game in England, as has been supposed. British golfers are capable of holding their own with those of any country and their victory will be of great benefit to the game there."

Boxer Quit, Claim; Purse Is Held Up

BERLIN, April 29.—(AP.)—Accused of falsely claiming a foul in last night's bout with Franz Diener, German heavyweight, the Italian giant, Primo Carnera, was reported to the International Boxing Association today. Pending decision by that body, the Italian's purse was held up.

Carnera went down in the first round of the bout and refused to continue, declaring he had been hit low. Diener was proclaimed the victor, and examining physicians dtermined Carnera had not been struck below the belt, but had received a blow to the liver.

Chicago Loyola Cards Grid Foes

CHICAGO, April 29.—(AP.)—Loyola University, of Chicago, has carded four new football opponents, Coe College, Duquesne University, South Dakota State and North Dakota, for the 1929 season.

ADDITIONAL SPORTING NEWS ON PAGE 26

22.50 MONEY BACK GUARANTEE

NEVER LESS NEVER MORE

—and that means EVERY Howard Suit, including satin-faced Tuxedo Suits with fancy vests, Oxford Greys, Blue Serges, — every possible staple and fancy. In Topcoats we include among many, 100% pure camel's hair wool beauties.

Every HOWARD Garment carries a Money Back Guarantee

That means we guarantee Satisfaction, and you get it. We guarantee fit and wear, and you get them both. We guarantee all wool, and you can't find a garment in a Howard store, that is anything less than absolute wool. Yes, you may wonder, how we do it,—and possibly why we do it. 97% of our customers come back and buy again. That's an answer to both the How and Why.

Stores in many Principal Cities

Sundays at 7 P. M. tune in on WJAS

HOWARD CLOTHES

233 Fifth Avenue

SAVE the cost of carbon removal with Waverly Ethyl GASOLINE

WAVERLY ETHYL GASOLINE

A PITTSBURGH PRODUCT

EVENING SUN-TELEGRAPH MARKETS

Latest Financial News — *News and Views*

Forbes

Trade Not Yet Seriously Affected by Dear Money.

By B. C. FORBES

DEAR money is restraining speculation, but not business. The latter maintains its notable vigor in most lines.

DEAR money doubtless has been responsible for the falling off in new building at certain points. Dear money unquestionably has been the cause of a decline in bank clearings during the last fortnight as compared with 12 months earlier, a showing not paralleled in two years. Dear money is, of course, the reason for distinctly lighter offerings of new securities. Dear money is the equally direct cause of the weakness witnessed in bonds.

Unless financial history reverses itself, dear money, if continued, will spread its restrictive tentacles to many forms of industry and business.

HOW precarious the money structure in New York has become was demonstrated anew at the end of the week, when banking relief was rushed in to prevent another disturbing squeeze in call rates. A peak of 16 per cent was reached, the highest—with the sole exception of the 20 per cent touch on March 26 last—in more than nine years. Apparently not even moderate month-end requirements can now be met without straining the money market dangerously.

The whole monetary position is far from comfortable. Against the 16 per cent rate at the close of last week, the charge for call money a year ago was 5 per cent. Time money today costs more than 8 per cent; a year ago the charge was 5 per cent. Commercial paper is not discountable today under 6 per cent; at this time last year the toll was 4½ per cent to 4¾ per cent. The official rediscount rate at New York is 5 per cent; 12 months ago it was 4 per cent.

Brokers' loans, as reported by the Federal Reserve, today stand at $5,492,000,000; a year ago the total was $4,144,000,000, an increase of no less than $1,348,000,000. Since the beginning of March a year ago the expansion has reached $1,800,000,000, or almost 50 per cent.

Last week the expansion was renewed to the extent of $67,000,000 after four weeks' contraction which totaled $368,000,000. Last week's showing was generally viewed as disappointing, but it is not believed that the Federal Reserve Board will raise rediscount rates unless speculation and borrowing expand further.

AFTER advancing rather briskly early in the week, the stock market moved irregularly downward, ending the week where it began. The latest flurry in call money did not, however, precipitate the overwhelming liquidation witnessed when the 20 per cent rate was touched a month ago. Transactions on the New York Stock Exchange then overran 8,000,000 shares for the only time in the institution's long history. But on Friday the volume was only half that total. There was a brief spasm of nervous selling between the time the money rate started to soar and the assurance that the city's largest bank had again come to the rescue.

The evidences are that the more timid outside speculators have forsaken the market and that those who are still holding shares are strongly margined. Meanwhile, the more powerful bull leaders have become distinctly less aggressive. So, for that matter, have the professional bears. Neither side is cocksure of what may happen in the future.

More and more stock dealings are conducted through adjuncts of banks, and most of these are advising clients to keep close to shore.

In the writer's humble judgment, this is thoroughly sound counsel at this time.

THE sooner money rates cease to exercise concern day by day, the better will it be for the whole country. No matter how healthy and active business as a whole may be, it cannot indefinitely continue unaffected by dear money and daily alarm over the possibility of serious money trouble at any moment.

An awkward situation has been created. Should another speculative orgy be whooped up, causing further expansion of brokers' loans, the reserve authorities doubtless would take the restrictive action so often threatened, and this probably would shake the security markets. On the other hand, if stocks should sink to lower and lower levels, the effect upon buying in many lines of business inevitably would be felt.

The bill for Wall Street's excesses will have to be met one way or another.

HAPPILY, inflation is almost entirely absent throughout industry and commerce. Inventories are normal, and the general commodity price level has not been marked up, but is remarkably stable. Therefore, if Wall Street and Washington behave prudently, prosperity may continue to be enjoyed.

But the general situation is not fool-proof.

(Copyright, 1929, by B. C. Forbes)

PETROLEUM PRICES

Pennsylvania (N. Y.) Transit Lines	$4.10
Bradford (National Transit Lines)	4.10
Pennsylvania (National Transit Lines)	4.00
Pennsylvania (S. W. Pa. Pipe Lines)	4.00
Pennsylvania (Eureka Pipe Lines)	3.90
Pennsylvania (Buckeye Pipe Lines)	3.85
Cabell grade (Eureka Pipe Lines)	1.50
Somerset (Cumberland Pipe Lines)	1.65
Ragland grade oil	1.95
Western Kentucky	1.68
Lima	1.65
Indiana	1.42
Princeton	1.60
Wooster	1.75
Plymouth	1.18
Illinois	1.60
Waterloo	1.25
Saginaw (Mich.) Berea sand oil	1.79
Saginaw (Mich.) Saginaw sand, 47 degrees gravity	1.85
Petrolia (Canada)	2.10

HENRY L. DOHERTY & CO.

ANNOUNCE THE REMOVAL OF THEIR OFFICES APRIL TWENTY-NINTH, NINETEEN TWENTY-NINE FROM THE UNION BANK BUILDING

TO

SUITE 705-708

The Grant Building

Fourth Avenue at Grant Street

PITTSBURGH, PA.

TELEPHONES—GRANT 4460, 4461 4462, 4463 4464, 4465

USE WAVERLY

and forget the motor

Check your worries at the Waverly pump...You can depend on Waverly All-Pennsylvania Motor Oil to lubricate perfectly under every condition.

Waverly "ALL PENNSYLVANIA" Motor Oil

A Pittsburgh Product

FINANCIAL NEWS AND VIEWS

Please Pass the Interest.

Call money was jacked up to 15 per cent today in the periodical assessment of the stock market which has apparently become a fixed accompaniment of month-end bookkeeping transfers. However, the traders did not run in complete rout despite the fact that many of them got out of the market early today when the call rate was posted at 12 per cent on the opening. There was no change in the rate until around midday when it was hoisted to 15 per cent at one clip. The Street felt that the National City Bank was at the barrier with plenty of funds at anything above the 15 per cent figure and this assumption brought a good sized rally in some of the leading issues in the early afternoon. On the whole, though, the marget got nowhere as a result of the day's activities. The credit situation becomes more uncertain daily from the stock market point of view. There has been a moderate increase in commercial borrowings of a seasonal character, but brokerage loans have had a $300,000,000 downward adjustment in the past month or so and bank positions are comfortable. Therefore, the Street is puzzled and is stepping charily. The drop in visible brokers' loans must be small in comparison to the liquidation of personal loans on collateral at the banks throughout the country and this circumstance is looked upon by some observers as representing a very important correction of the market's technical position. This explains why many stocks showed distinct firmness during the early liquidation today.

—$—

United Air Soars.

United Aircraft staged a sensational up-rush into record territory, soaring to 131½, up practically 10 points from its morning low. Copper shares moved ahead vigorously on reports in trade circles that arrangements were nearing completion which appeared to assure stabilization of the price of the metal at 18 cents.

Whatever the reason, it was apparent at frequent intervals during the day that the market for a number of stocks recently popular as trading mediums was decidedly thin. The disposition of groups sponsoring those shares to back away when the general market shows a tendency to sag may perhaps be designed to encourage the building up of a short interest to be used to good purpose when market conditions improve. But in the meantime the ups and downs are rather trying on the nerve of other holders. Warner Brothers, Westinghouse Electric, Wright Aero and Radio were prominent in that respect during the day.

—$—

Kennecott Copper.

The Street attached considerable significance in the reported moving ahead of the meeting of the Kennecott board for action on the dividend. No definite date is set for the meetings to consider the dividend, but ordinarily such meetings are held on the third Tuesday of the month in which action on payments is due. But report was current today that directors would meet on Monday of next week. An increase in the rate to $5 basis from the present $4 rate has been looked forward to right along, it being pointed out that on the basis of 18-cent copper, Kennecott can earn between $8 and $10 a share for the present stock. But the moving up of the meeting date aroused renewed interest in the possibility of developments bearing on a consolidation of the company with American Smelting and Refining. Such a combination has been mentioned as a likely development frequently, but without bringing anything in the way of official comment.

—$—

Republic Wants Roll License.

Republic Iron and Steel Company is negotiating with American Rolling Company for license to manufacture sheets under patents for continuous rolling, owned by Armco.

Officials of Republic admit negotiations are in progress and it is expected an agreement will be reached shortly.

The stock of American Rolling Mills has finally been listed on the New York Stock Exchange and is now acceptable at the banks as collateral. Recently the United States Steel Corporation recognized the validity of the company's patents and obtained a license to manufacture sheets under American Rolling Mills' continuous rolling progress. Other steel companies are expected to follow and a sharp upturn in American's profits is expected to follow. Reports are current that an increase in the cash return to stockholders seems a logical move in the not too distant future.

—$—

Briggs to Show Gain.

The Briggs Manufacturing March quarterly report to be published soon will show net income of approximately $2,000,000, after all charges, or about $1 a share on 2,003,225 capital shares issued, according to usually well posted intertsts. This was better than the showing for any quarter last year, the best of which was the September period when net totaled $1,900,096, or 95c a share. In the first quarter of 1928 net was $697,428, or 35c a share.

—$—

Tobacco Review Denied.

The U. S. Supreme Court refused the American Tobacco Company a review of its case against the Porto Rican American Tobacco Company. The lower court held the American Tobacco Company discriminated against Porto Rican manufacturers by reducing its wholesale price from $2.15 to $1.65 per 1,000, less Porto Rican tax, which lowered the retail price from 15c to 12c.

—$—

United Light and Power.

The United Light and Power Company, including subsidiaries and consolidated earnings of the American Light and Traction Company, for 12 months ended January 31, reports consolidated net income of $6,310,293, after depreciation, interest, amortization and taxes and all other charges, equal, after preferred dividends, to $1.55 a share on 3,199,528 combined class A and B common shares outstanding at the end of the period.

—$—

Owens Reports Lower Net

Owens Bottle Company reports consolidated net income of $13,363 for the quarter ended March 31, 1929, equal to 88c on 807,288 capital shares, against $791,776, or 94c on 767,186 common shares issued in the March quarter of 1928, after dividends on preferred stock, which was retired July 1, 1928.

—$—

American Republics.

The American Republics Corporation reports for March quarter net loss at $83,788 after interest, charges and reserve for taxes, against net loss of $251,729 in the March, 1929, quarter.

—$—

Beacon Overcomes Loss.

Beacon Oil Company March quarter reports profit of $140,478, compared with net loss of $408,920 in same quarter in 1928.

—$—

Loss for Pan-Western.

Pan-American Western Petroleum Company and subsidiaries report for 12 months ended December 31, 1928, net loss of $1,291,547 after depletion and depreciation, but before federal tax, against net profit of $74,369 in 1927.

—$—

Sugar Imports Aid Revenue.

Extra heavy imports of sugar, chiefly from Cuba, are now being explained at the customs service as the reason for a considerable acession to government revenues. To date this month customs duties have totaled $42,017,210 compared with $39,432,190 in the same period last year. The tendency of the tariff income to rise with the general foreign trade expansion is further illustrated by the Treasury calculation that for the fiscal year to date customs have brought in $493,196,243, against $477,077,683 in the same period last year.

—$—

"Guessing" the May Market.

Market operators are divided as to whether the storms of April will bring a flowering spring advance in May, as has been the rule in the past. Notable exceptions to the rule have been the Mays of 1920 and 1901. Last year prices rose rapidly in May, only to drop in June.

—$—

Lake Erie Earnings Steady.

Pittsburgh and Lake Erie Railroad March net operating income was $591,262 against $600,471 in March, 1928. Three months net operating income totaled $1,667,141 against $1,627,297 in the corresponding period in 1928.

—$—

Sears Had Fine Quarter.

Sears, Roebuck & Co. April sales will show a substantial increase over April last year when sales were $24,159,161. Sales in the first quarter this year showed an increase of $15,741,135 over the 1928 quarter.

—$—

Coty Earned 88c.

Coty, Inc., reports for the March quarter net profit of $1,169,745 after depreciation, federal taxes, etc., equal to 88 cents a share on 1,330,079 shares, against profit of $848,298 in the first quarter of 1928.

—$—

Peoples in Reserve System.

The Peoples Savings and Trust Company, Pittsburgh, has been admitted to membership in the Federal Reserve System.

—$—

General Refractories.

Burrows Sloan, president of General Refractories Company, states results for the first quarter were slightly in excess of his estimate given in March, final net profit for the quarter amounting to $591,744, or $2.63 a share on 225,000 shares outstanding March 31. This compares with $216,289, or 9c a share on stock outstanding the first quarter of 1928.

He added business for April has continued satisfactory, both orders and shipments running ahead of last year.

—$—

Fairbanks-Morse.

The Fairbanks-Morse Company reports for March quarter net after all charges, taxes, etc., of $406,760, equal after preferred dividends equal to 77 cents on the common, against $409,448 in the 1928 quarter.

—$—

Combustion Shows Big Profit.

International Combustion Engineering Corporation reports net profit of $3,276,299 for the year ended December 31 after interest, depreciation and taxes, equal, after preferred dividends, to $3.18 on 908,263 common shares, against $2,008,264, or $2.62 on 735,751 average shares issued in 1927.

—$—

Consolidated Gas, Baltimore.

The Consolidated Gas, Electric Power and Light Company, of Baltimore, reports March quarter profit of $1,908,894 after retirement expense and fixed charges, equal, after preferred dividend, to $1.58 on 1,044,060 common shares versus $1,665,560, or $1.51 on 941,357 shares in the 1928 quarter.

—$—

American Type Founders.

The American Type Founders Company consolidated net profit for the fiscal year ended August 31, 1928, was $1,701,193 after interest, depreciation, depletion and federal taxes, equal, after preferred dividends, to $14.23 a share on 90,000 common shares outstanding at the end of the year. "Indications are earnings for the current fiscal year ended August 31, will show an increase over last year," Joseph G. Gillick, president, stated before sailing for Europe on a five-weeks' business trip. "Improvement," he said, "would be due largely to further economies effected."

—$—

Money Factor Uncertain.

"The Trader," in Barron's Weekly, says: "The money factor is against the market, as the Federal Reserve attitude and the recurrent call money squeezes attest, and the business factor is at least somewhat uncertain from summer onward. From a long range viewpoint, there will probably be more selling that buying opportunities in industrial shares for the next month or two."

—$—

Pittsburgh Coal Output Larger.

The Pittsburgh Coal Company produced 251,139 tons of coal during the week ended April 20, as against 235,375 tons the previous week and 162,626 tons a year ago.

—$—

Electrical Trade Active.

Electrical World says that April is closing with a satisfactory volume of business in the electrical equipment field and that indications point to a continuance of present activity. Buying is more diversified than earlier in the year, with power companies and industrials placing substantial business. Inquiries in the eastern district are increasing, particularly for domestic appliances and specialties.

—$—

Sher Joins Halsey Staff

Simon Sher, well-known local attorney and member of the bar since 1904, has retired from his law practice and will become associated with C. D. Halsey & Co., members of the New York Stock Exchange, with local headquarters in the Investment Building, 235 Fourth avenue. Mr. Sher will be attached to the main office here.

—$—

Follansbee Earnings Rise

Follansbee Brothers Company reports for the quarter ended March 31, 1929, net profit of $402,572 after depreciation, interest and federal taxes, equivalent after deducting preferred dividend, to $1.98 a share on 180,000 shares of common stock. This compares with net profit of $243,855 reported in the first quarter of 1928, equal to $1.10 a common share similarly computed. The earnings per share of common stock in the first quarter of 1929 thus showed an increase of 80 per cent over 1928. For the year ended December 31, 1928, the company reported earnings of $7.53 per share on the common. W. U. Follansbee, chairman of the board, said: "Both production and shipments surpassed all former records and the volume of business on hand indicates maximum operations into the third quarter. Close associations with regular customers should show very satisfactory shipments throughout the year."

—$—

New Byllesby Manager

Frank J. Adams, formerly vice-president of R. M. Grant & Co., has been made manager of the eastern division of the H. M. Byllesby & Co. municipal bond department. Mr. Adams has been associated with the R. M. Grant organization for more than 11 years.

—$—

Pipe Market Improving.

High operating schedules extending as far as the middle of June seem probable to Youngstown district steel manufacturers as the district's industry starts another record-breaking week. Any decline in the steel industry, as far as valley companies are concerned, will be gradual and is not expected to reach the low seasonal levels of summers of recent years. Steel pipe production—for more than a year the weakest phase of the industry—gained 5 per cent, reaching, for independent manufacturers, a level of 60 per cent of capacity. Slight improvement in the pipe market is the cause of the increase.

—$—

California Oil Output Off.

California crude oil production for the week ended April 27 was 771,250 barrels, against 792,500 daily for the previous week, a decrease of 20,250 barrels.

—$—

Lead Production Up.

Production of pig lead in the United States in March aggregated 51,080 tons, against 48,254 in February, according to the American Bureau of Metal Statistics. Canada produced 10,981 tons in March, against 9,989 month previous. Mexico's output amounted to 21,660 tons, against 23,366 in February. Total North American production was 83,721 tons in March, against 81,609 a month ago. World's production of pig lead during March amounted to 152,118 tons, against 141,895 in February and 159,913 in March, 1928. Total world's lead production for three months ended March 31, 1929, was 450,168 tons, against 456,501 in the 1928 period.

—$—

See Pennsylvania Oil Advance.

An advance in the price of Pennsylvania crude oil within another week is forecast by oil men, says a Franklin, Pa., dispatch. The oil business in the Northwestern Pennsylvania district is reported to be on firmest footing in a decade.

—$—

Tidal-Darby Earnings.

A special bulletin on Tidal Osage Oil-Darby Petroleum by an exchange house says that Tidal Osage earned $2.14 per share in 1928, while Darby will show earnings of $2.07 after all charges for the same period. The bulletin also says that it is expected the present dividend at the rate of $1 a year will be continued. Tidal Osage stockholders have been receiving $2 per year since September, 1927, not counting extra dividends.

—$—

Soviet-R. C. A. Conference

I. F. Antukhin, chairman of the board of the Soviet Weak Current Trust, and N. N. Tziklinsky, its chief radio engineer, have arrived in the United States to confer with engineers of the Radio Corporation of America. The trust, which embraces 10 factories producing communication equipment, concluded an agreement with R. C. A. last year for exchange of patents and for technical assistance in developing the soviet radio industry.

—$—

Skelly Profits Expand

Skelly Oil company's first quarter report showed net income of $1,170,268, or $1.07 a share. This compared with net of $69,085, or six cents a share, in the first three months of 1928.

6 Trunk Lines Lose Rate Slicing Fight

RICHMOND, Va., April 29.—(AP.)—A special statutory court here today denied the petition of six trunk line railroads seeking an injunction to restrain the Interstate Commerce Commission from requiring the roads to put in effect reduced refrigerator car charges on fruits, vegetables and other perishable products.

Foreign Exchange.

(Reported by Mellon National Bank.)

English sterling, demand	$4.84 27-32
do cables	4.85 11-32
French francs, demand	.0390⅝
do cables	.0390 29-32
Italian lire, demand	.0524
do cables	.0524¼
German marks, demand	.2368
do cables	.2370

NEW OFFERINGS

New securities offered today include: $6,956,000 Province of British Columbia 5 per cent sinking fund debentures, due April 25, 1954, at 100 and interest.

United Power, Gas and Water Corporation, 45,000 shares $3 cumulative preferred with warrants, at $40 a share, 100,000 shares common stock at $38 a share.

$1,500,000 City of Syracuse, N. Y., coupon gold 4 and 4¾ per cent bonds, maturing 1930 to 1969, to yield 4.75 to 4.10 per cent.

$274,000 Ventnor City, N. J., 5¼ per cent municipal building bonds, due April 1, 1931, to 1955, to yield 4.90 per cent.

$272,000 Union Township, New Jersey (Union County), 6 per cent gold bonds, due May 1, 1931 to 1935, to yield 5.25 to 5 per cent.

96,000 shares of Cleveland Tractor Company, no par common stock at $32 a share.

Control of Worth Shops Changes Hands

NEW YORK, April 29.—Control of Worth, Inc., operating six women's specialty stores in New York, Brooklyn, Newark, Hartford, Toledo and New Bedford, Mass., has been purchased by Phillip Daniels, formerly manager of Diamond Bros.' Kansas City store, and Harry N. Britt, formerly comptroller of Diamond Bros., from Emanuel Kaplan Weinberger, Samuel Silverstein and associates.

London Banks Show New Loan Record

WASHINGTON, April 29.—The statement of 10 London clearing banks for March show an aggregate advanced to customers of £995,579,000, setting a new all-time record, the Department of Commerce is informed. The figure is an increase of £55,000,000, or 5½ per cent, over March, 1928.

AIR CHAIN BUYS DETROIT LINE; TO SPAN U. S.

NEW YORK, April 29.—(AP.)—The Stout Airlines, Inc., of Detroit, have been acquired by the United Aircraft and Transport Corporation, R. B. Rentschler, president of the latter concern, announced yesterday.

Rentschler said this was a step further in the plans of his company to develop eventually a transcontinental passenger air service.

The Stout Airlines have been operating on regular schedules between Detroit, Cleveland and Chicago. The company was developed by William B. Stout, pioneer engineer, who first designed the all-metal type of plane.

The United Corporation is a holding company, sponsored by the National City Company, of New York, and comprises in addition to the newly acquired Stout Lines, the Pratt and Whitney Aircraft Company, of Hartford, Conn.; the Boeing Airplane Company, the Pacific Air Transport Company, of Seattle; the Hamilton Metal Plane Company, and the Hamilton Aero Manufacturing Company, of Milwaukee, and the Chance Vought Corporation, of Long Island City, New York. The company also recently acquired a substantial interest in the Aviation Corporation of the Americas, which owns the Pan-American Airways.

The Boeing Company has entered Canada, and will acquire the Hoffar Beeching Shipyards, of Vancouver, for the construction of airplanes and flying boats in Canada, Rentschler said. The Boeing Company now operates air mail service between Chicago and San Francisco, and is planning regular passenger service to the West Coast.

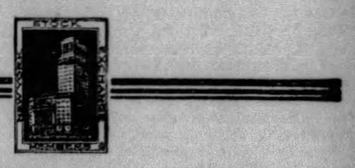

Hill, Wright & Frew

Union Trust Building Pittsburgh, Pa.

Members:
New York Stock Exchange
Pittsburgh Stock Exchange
New York Curb Market, Associate

Securities Carried on Conservative Margin

Rolls-Royce

invites you to an exhibition of nine of the newest designs in Coachwork produced by Brewster and other leading American and European coachbuilders. All are mounted on the Rolls-Royce new Phantom Chassis. April 27 to May 2 in the Ballroom, Hotel Schenley.

ROLLS-ROYCE

3939 FORBES STREET

TEL.: MAYFLOWER 3951

Growing Steadily

The total net worth of ten corporations that have opened substantial accounts with us during the past year is more than five hundred million dollars.

The combined assets of twenty of our principal new accounts acquired during the same period are approximately one billion dollars.

We continue to provide all new customers the same dependable banking facilities that have been available to all of our depositors for 97 years.

FARMERS DEPOSIT NATIONAL BANK

ESTABLISHED 1832

CAPITAL AND SURPLUS TWELVE MILLION DOLLARS

PITTSBURGH, PENNSYLVANIA

EVENING SUN-TELEGRAPH MARKETS

Stocks Nervous

Wall Street Quotations

STOCKS JUMPY OVER CREDIT OUTLOOK

NEW YORK, April 29.—(AP.)—Extreme nervousness over the credit situation brought about further unsettlement in today's stock market. Prices in a long list of standard industrials broke 1 to nearly 10 points in the early trading, but strong buying support appeared in the early afternoon and part of the losses were reduced, and a few wiped out, in the general rally which started at that time.

Call money renewed at 12 per cent, the highest opening figure since April 2, and advanced to 15 when it became apparent that the demand for funds exceeded the supply. Little fresh money was attracted to the market, even at the higher figure, and fears of a further advance in the rate led to heavy selling for both accounts.

STEEL IN VANGUARD

U. S. Steel common was in the vanguard of the afternoon rally with buying influenced by expectations of an unusually favorable quarterly earnings statement after the close of the market tomorrow. Bethlehem Steel, on the other hand, sold down 3 points in the early trading, and was unable to make up the loss.

Most of the day's trade developments were favorable. Several excellent earnings reports made their appearance during the mornng and a new crop of merger and stock split-up rumors were in circulation. Some disappointment was felt that the United States Supreme Court again failed to hand down a decision in the St. Louis and O'Fallon valuation case, which hangs like the sword of Damocles over the railroad shares.

COPPERS RALLY

Coppers, which have been under rather heavy liquidation since the price trend of the red metal turned downward, received fresh buying support on the theory that the price finally had been stabilized at a level which assured large profits to all of the large producers. Anaconda, Kennecott and Calumet and Arizona all rallied 1½ to 2 points above last week's final quotations in the early afternoon recovery.

United Aircraft was again a spectacular performer, breaking 8½ points to 121½ during the morning and then rallying to a new high record at 131¾ on what appeared to be a driving in of the short interest. Air reduction ran up 5 points to a new peak at 114⅞ and Allis Chalmers rallied 7½ points and Pittsburgh Coal 4.

Isolated points of weakness showed in the late afternoon, but the general list benefited from the strength of many of the coppers, public utilities and specialties. Shorts in United Aircraft were squeezed as the price crossed 137, more than 15 points above the early low. Advance Rumely preferred made a new high above 96 and Allis Chalmers extended its gain to 9 points. closing was steady. Sales approximated 3,300,000 shares.

CHICAGO BOARD

CHICAGO, April 29.—Notwithstanding reports of 3,459,000 bushels increase in the United States visible wheat supply, wheat prices were easier today in the late dealings. Dearth of export demand for wheat from North America gave more or less of advance to bears. Besides domestic crop advices were generally favorable except from Texas and parts of Oklahoma. Estimates that the wheat crop of Rumania would be 25,000,000 bushels less than than last year owing to loss in acreaage, acted, however, as something of a counter balance.

Wheat closed irregular at ⅛c net decline to ⅜c advance, corn ⅜c off to ½c up, oats varying from ⅛c setback to ½@⅝c gain and provisions unchanged to a drop of 20c.

In addition to crop damage predictions from parts of the Southwest, notably the Texas Panhandle, wheat traders found buying incentive at times today in an official report that farm stocks of wheat in Great Britain were 2,000,000 bushels less than was the case a year ago, and that the amount of wheat on ocean passage was materially below that of last week or last year. There were also advices that weather in Europe was not yet favorable for growing crops.

On the other hand, Liverpool wheat quotations today were unexpectedly weak, and selling of the May delivery of wheat continued in Chicago, many holders of May contracts here showing decided unwillingness to accept proffers of warehouse receipts that were threatening to be on a large scale in the coming month. In consequence of this situation, much spread trading was in progress, selling out of May wheat against purchases of July.

The following quotations on the Chicago Board of Trade are reported by A. E. Masten & Co.:

	High.	Low.	Close
WHEAT—			
May	1 12⅝	1 11½	1 12¼
July	1 17⅝	1 16¼	1 16⅝
September	1 21	1 20	1 20⅝
December	1 25⅛	1 24⅛	1 24⅛
CORN—			
May	90½	89½	89⅝
July	94¼	93⅝	93⅝
September	95⅛	94⅝	95⅛
December	89½	88⅝	89
OATS—			
May	47½	46⅝	47
July	46⅞	45⅝	46¼
September	45⅛	44⅝	44⅝
RYE—			
May	95⅜	94¼	94¼
July	96⅛	95	95⅜
September	97⅝	96¼	96½
LARD—			
April	11 55	11 50	11 50
May	11 55	11 50	11 50
July	11 92	11 85	11 87
September	12 30	12 25	12 25
RIBS—			
May	....	....	12 55
July	....	....	13 20
BELLIES—			
May	....	....	12 72
July	13 62	13 57	13 62
September	14 35	14 27	14 32

ODD LOT QUOTATIONS

WANTED.

Shares.		Price.
25	Consolidated Gas pfd.	26
16	Dixie Gas & Utilities pfd.	70
15	Pittsburgh Oil & Gas	3
2	Western Savings & Deposit	135

OFFERED.

Shares.		Price.
25	Central Ohio Steel	25
25	Dixie Gas & Utilities pfd.	78
6	First National Bank at Pgh.	405
50	Hachmeister-Lind	18½
15	Harbison-Walker Refractories	59⅞
4	Jones & Laughlin Steel pfd.	121¼
23	William Zoller A	50

NEW YORK CLOSE WITH NET CHANGES

TUESDAY, APRIL 30, 1929.

Div.	*STOCKS	Open	High	Low	Close	Chge.
	—A—					
	Abitibi P&P	41	41	41	41	0
6	Abraham & S	120	120	120	120	......
	Advance Ru.	93⅝	95½	91½	94½	+1
	Do pref...	93	100	92½	100	+8
3B	Air Reductn.	112	114⅞	110½	113½	+3⅝
2	Airway Elec.	37⅞	37⅞	37⅞	37⅞	+ ⅛
	Ajax Rubber	7⅝	7⅝	7½	7½	— ⅛
	Alaska Jun..	6¼	6⅜	6¼	6⅜	+ ⅛
	Alleghany C	33⅝	34	33¼	33⅝	— ⅞
5.50	Do pref wi	101	101	100¾	100¾	— ¼
6	All Ch & Dye	278	278	276	278	—2
7	Allis-Chal ..	197	204	197	204	+9
2	Amerada Cor	33	33¾	32¾	33	0
	Am Ag Chem	16⅛	16⅛	16⅛	16⅛	— ⅛
	Do pref...	54½	54½	54½	54½	—1½
3B	Am Bnk Note	121	121	119	120	— ⅛
	Am Bosch M	59	59⅜	58	58⅜	— ⅛
1.60A	Am Br S Fdy	54½	54½	53½	53½	— ⅝
	Am Br Bov.	27	27	26⅜	27	— ½
4B	Amer Can...	138⅜	139¾	137¾	139½	—1¼
	Do pref...	141½	141½	141½	141½	0
6	Am Car & F	98⅛	98⅛	98	98	—1
	Am Chain...	......	......	......	......	......
7	Do pref...	77¼	77¼	77¼	77¼	......
3	Am Chicle...	54	54	54	54	— ½
6	Am Express.	340	341	340	341	+1
	Am For Pow	103	110¾	101⅛	110½	+7½
7	Do pref...	108	108	108	108	......
	Do 2d pref	91½	93	91½	92⅝	+1⅝
	Am Hide & L	......	......	......	......	......
	Do pref...	30¾	30¾	30¾	30¾	......
1	Am Haw Stm	37¾	37¾	36⅝	36⅝	— ⅛
3	Am Home Pr	80¾	81	79½	79½	—1¾
2A	Am Internat	66	66	64	65	— ½
	Am La Fran.	6½	7⅛	6½	7⅛	+ ⅝
8	Am Locomot.	116¾	116¾	115	116¾	—1
7	Do pref...	118¼	118¼	118¼	118¼	......
5.50B	Am Mch Fdy	152	152	150	150	......
3	Am Metal...	58	58½	58	58½	+ ½
1A	Am Pow & L	104⅞	106½	104	106½	+1½
5	Do 5% pf st	81	81½	80¾	80¾	......
6	Do 6% pref	100¼	100½	100¼	100½	0
5	Am Radiator	184⅜	184⅜	184⅜	184⅜	......
	Am Rad-St S	45⅝	46⅛	45⅝	45⅝	— ⅜
6	Am Rlwy Ex	184¾	184¾	180	182	—2
	Am Republics	56⅞	56⅞	53¼	53⅞	— ¾
	Am Rolling..	117⅛	118⅜	115⅛	116¾	— ¼
2	Am Seating.	38⅛	38⅞	38⅛	38½	0
8	Am Shipbldg	85	85	85	85	......
	Am Ship & C	4⅛	4⅛	4⅛	4⅛	— ⅛
4	Am Sm & Re	104⅝	105⅝	103¾	104⅞	— ⅛
2	Am Steel Fd	66	66	65½	66	— ⅛
7	Do pref...	112½	112½	112½	112½	+1
	Am Stores...	80¼	80¼	79¾	79⅞	—1⅜
	Am Sugar...	79⅛	80	79⅛	79⅞	......
3A	Am Sumatra.	48	48¾	48	48¾	+ ¼
9	Am Tel & Tel	231¾	231¾	229	230⅜	—2
8	Am Tobacco.	162¾	162¾	162½	162½	— ¼
8	Do B......	165½	165½	164½	164½	+ ½
8	Am Type Fd	146	147½	146	147½	......
1A	Am Wat Wks	83¾	86½	83¼	86	+2
	Am Woolen.	20	20⅛	19¾	20⅛	+ ⅝
	Do pref...	47½	49	47½	49	+1⅝
	Am Writ Pap	......	......	......	......	......
6	Do 6% pref	40	40	39¾	39¾	......
	Am Zinc & L	32	33⅛	32	32⅝	—1⅛
	Do pref...	96	97¼	96	97¼	......
7	Anacond Cop	140¾	144½	140¼	142½	0
2.40	Anchor Cap.	55¾	55¾	55¾	55¾	......
3	Andes Cop..	53⅜	54¼	52⅜	53⅜	+ ½
3	Arch Dan M.	37½	37½	37	37½	+ ⅛
7	Arm Del pref	88	88	88	88	......
	Arm of Ill A	12⅞	12⅞	12½	12⅝	— ¼
	Arm of Ill B	6⅞	6⅞	6⅞	6⅞	— ⅛
7	Arm of Ill pf	78	78	78	78	......
	Arnold Const	25	25	25	25	......
1.50	Art Metals..	28½	28½	28½	28½	......
4	Assoc Ap Ind	54⅛	54⅛	53½	53½	— ½
2.50	Assoc Dry G.	51⅞	51⅞	50⅛	51	—1⅛
2	Assoc Oil...	44⅛	44⅛	44⅛	44⅛	......
10	Atch T & SF	199⅞	200½	199⅞	200	— ⅜
5	Do pref...	103	103	102⅞	102⅞	— ¼
	Atl G & W I	60	70⅞	58½	60⅞	+1⅝
4	Do pref...	58	58⅜	58	58⅜	+ ⅜
1.25B	Atlantic Ref.	64¾	64¾	62⅝	64¼	—1¼
	Atlas Tack..	15½	15¾	15½	15½	0
4.49	Aust Cre An*	61	61	61	61	......
	Auto Sales..	30	30¼	29⅝	29⅝	—1
3	Do pref...	40	40	40	40	......
3	Auto S Raz A	44	44	44	44	......
	—B—					
6	Balt & Ohio.	122	122¼	121	121⅛	— ⅛
4	Do pref...	78⅞	79½	78⅞	79½	......
2.50	Bangor & Ar	66¾	66¾	66¾	66¾	+ ¼
	Barnet Leath	17¼	17¼	17⅛	17⅛	+ ⅛
2	Barnsdall A.	43⅛	43⅜	43	43⅜	— ⅛
2	Bayuk Bros.	92½	92½	90	90	......
	Beacon Oil..	22¾	22¾	22⅝	22¾	— ¼
3	Beech-Nt Pg	85½	85½	85	85	......
3	Best & Co...	87¼	91½	87⅛	91½	+3¼
4	Beth Steel...	110⅛	110⅝	108⅝	109¾	—2
7	Do 7% pref	119⅜	119⅜	118	118½	— ⅛
	Bloomingdale	55⅛	55⅛	54	54	......
4B	Bohn Alum..	131	131	128	128½	—1½
	Bon Ami....	83	83	83	83	......
6	Borden Co...	188	188	186¼	186¼	— ¾
4A	Borg Warner	130	131	128	130	—1½
	Boston & Me	89¾	90	89¾	90	—3
	Briggs Mfg..	46⅞	46⅞	45	45¾	— ⅝
3	Brkwy Mot T	53⅜	54	53	53	—1
4	Bkln Manhat	66	66	64	64	—2
5	Bkln Un Gas	177¾	177¾	177¾	177¾	......
2.50	Brown Shoe.	42½	42½	42¼	42¼	......
	Brunswick T	29¼	29¼	29	29	......
3	Brunswk BC	45⅛	45⅛	45⅛	45⅛	+ ¼
1	Bucy & Erie	33¾	33¾	33	33¾	0
2.50	Do CV pref	43½	43½	42⅝	42⅝	......
4B	Burghs Ad M	288	288	288	288	+1¾
2A	Bush Termnl	64½	65½	64½	65½	+1⅝
7	Do deb....	108½	108½	108½	108½	+ ½
	Butte C & Z	7⅛	7⅛	7⅛	7⅛	— ⅛
2	Butte & Sup	8½	8½	8	8½	— ⅛
	Butterick ...	30⅜	31	30⅜	31	+ ⅜
	Byers (A M)	159¾	160¾	158¼	160¾	—2¼
1.50B	By-Products.	120½	120½	118	118	—1½
	—C—					
4	Calif Packng	77½	77½	75¾	77⅛	—1⅝
10	Calu & Ariz.	133¾	137	133¾	136	+ ⅝
4	Calu & Hecla	45⅞	45⅞	45¼	45⅝	+ ¼
4.50B	Can D G Ale	85¼	85¼	84½	85	—1⅜
10	Canada Pac.	238	239	237¼	239	—1
2.80	Cannon Mills	38½	38½	38½	38½	— ½
3	Celotex Co..	70½	73	70½	73	+2
2	Cen Aguirrie	37⅛	37½	37⅛	37½	— ½
2	Cen Alloy Stl	45⅞	46	45⅛	46	0
6	Cerro De Pas	101½	101¾	101	101¼	— ¼
	Certain-Teed	22¾	23	221	23	+ ⅞
3	Chesapke Crp	88¼	88⅞	88	88⅞	+ ¾
10	Ches & Ohio	224¼	224¼	224	224	— ¾
	Chic & Alton	......	......	......	......	......
	Do pref...	18¼	18¼	18¼	18¼	+ ⅛
	Chi Gt Wstn	18½	18½	18	18	— ⅝
	Do pref...	51¼	51¼	50⅜	50⅜	—1
	Ch M & St P	31¾	31¾	31½	31½	— ⅛
	Do pref...	52⅝	52⅝	51¾	52⅛	— ⅜
.50B	Chi Nthwstn	83½	83½	83½	83½	— ½
6	Chi Pne Tool	32	32	32	32	— ⅛
	Do pref...	51⅛	51⅛	51⅛	51⅛	......
7	Chi R I & P	123⅞	123⅞	123⅞	123⅞	— ⅝
3	Chic Yel Cab	33½	33½	33½	33½	......
3	Chick Cot Oil	42½	42½	42½	42½	......
2.40	Childs Co....	58⅞	58⅞	57	57⅝	—1¼
3.50	Chile Copper	102¾	104	102½	104	0
3	Chrysler Mot	95	95	93½	93¾	—1¾
3	City Ice & F	54⅜	54⅞	54⅜	54⅞	+ ⅝
	City Stores..	23	23	22¼	22¼	— ¾
3.50	Do A......	49⅝	49⅝	49⅝	49⅝	0
5	Cluett Peaby	61	61	60¾	61	0
4	Coca-Cola ...	129	130	129	129	......
	Do A......	48¾	48¾	48¾	48¾	......
	Collins & Aik	62	62	61¾	61¾	+ ⅛
	Col Fuel & I	65½	67¾	65¼	67¾	+ ⅝
4	Columb Carb	143	147	143	147	+ ¼
5	Col Gas & El	60¾	63⅛	59¾	63	......
	Col Graphone	83	84	80⅛	81⅞	—2¾
2	Comm Credit	50¼	52	50⅜	52	+ ⅝
6.50	Do 1st pref	98	98	97¾	98	0
4A	Comm Inv T	156⅛	156⅛	153¾	153¾	—2⅞
	Do warnts.	45	45	45	45	......
8A	Comm Solv..	339⅜	340¼	338	340¼	— ¾
4B	Comm Power	142¾	142¾	140	142	—1¼
2	Conde Nast P	70	70	70	70	0
	Congoleum ..	23¾	24	23¾	24	+ ⅛
7	Congress Cig	79	79	78	78	......
	Consol Film..	......	......	......	......	......
2	Do pref...	28¼	29	27⅞	29	+ ⅞
3	Consol Gas..	107⅞	108	106	107⅞	—1⅜
5	Do pref...	99¼	99¼	99¼	99¼	— ¼
6	ConRRofC pf	63	68	63	63	......
	Cons Textile	3⅛	3⅛	3½	3½	0
1.20	Container A.	16¾	16¾	16¾	16¾	+ ½
.60	Do B......	8⅛	8⅜	8	8	— ½
	Cont Bak A.	74	74	73	73	—1
	Do B......	11⅛	11⅛	11⅛	11⅛	— ¼
8	Do pref...	95⅜	95⅜	95½	95½	— ¼
2.50	Cont Can...	74⅝	74⅝	73⅞	74	—1⅜
.80	Cont Motors.	23	23	21¾	23	+ ¼
3.25B	Corn Prod...	98	99⅛	96¾	97⅛	—2⅞
2.50	Coty Inc...	63½	63½	61¼	63	— ¼
	Crosley Rad.	105¼	107⅛	105	107	+ ¼
1	Crown Zellbk	20	20	19¾	19¾	......
5	Crucible Stl..	89	89	89	89	— ¾
	Cuba C Sug.	3½	3⅞	3½	3⅞	+ ¼
	Do pref...	10	10	10	10	......
	Cuba Co.....	19½	19½	19½	19½	......
	Cub Am Sug	11⅝	11⅝	11½	11½	— ⅛
4	Cudahy Pkg.	55⅝	55⅝	54⅝	54⅝	......
6	Curtis Pub...	123	123	122¾	122⅞	—3
1	Curtiss Aero	167¾	168⅜	163	164½	—3⅜
	Cuyamel Frt	76	76¼	75½	75½	......
	—D—					
	Davison Che	56¾	58	56	56	—1
1.60H	Debenhm Sec	38	38	38	38	......
9	Del & Hud..	188¾	188¾	188½	188½	— ½
7B	Del L & W..	123¾	124⅜	123	124	......
	Den R G pref	65	65¼	65	65¼	—2¾
2.70B	Dev&Reyn A	54	54	54	54	......
	Diamond Mh.	144	144	144	144	......
1	Dome Mines.	10	10¼	10	10¼	+ ¼
	Domin Stores	52½	53⅛	52⅛	53	+1
4	Drug Incorp.	115⅝	115⅝	115½	115½	— ½
4A	Dunhill Inter	64	65	64	65	......
1	Duplan Silk.	23	23	23	23	......
3.75B	Du Pont D N	178¾	178¾	177½	177½	—1¼
6	Do deb....	117¼	117¼	117¼	117¼	0
	—E—					
8B	Eastman K..	176	176	176	176	—3¾
3	Eaton Axle..	65⅛	65⅛	63⅝	65	+ ⅝
2.50	Eitingon Sch	31½	31½	31½	31½	+ ½
6B	El Auto Lght	145½	146½	145	146	—3⅝
	Elec Boat...	16⅜	16⅜	15¾	15¾	— ¼
1	El Pow & Lt	67⅜	67⅜	65⅝	67½	0
7	Do pref...	107½	107½	107½	107½	......
5	Elec Sto Bat	82	82¾	82	82⅛	......
	Emer Brtg A	12	12	12	12	......
5	Endict Jhson	71½	72	71½	72	+ ¼
1A	Engve Pub S	50½	50½	49½	49⅞	......
5	Do pref...	91½	91½	91¼	91¼	......
2	Equit Office.	88⅜	88⅜	88⅜	88⅜	— ⅛
	Erie R R....	72	72⅛	70⅞	71⅛	— ⅛
	Do 1st pref	60¼	60¼	60	60	......
4.50B	Eureka Vac.	50⅜	50⅜	50	50	0
2¼A	Evans Auto L	62	62½	62	62½	+ ½
	—F—					
3	Fairbks Mrse	45	45⅞	45	45⅞	+ ⅛
80A	Fed Motor...	16½	16½	16½	16½	0
	Filenes & Sns	83	83	82⅞	82⅞	......
1.50	First Nat Str	69	69	68	68	—1½
	Fisk Rubber	11⅝	11⅞	11½	11½	0
	Do 1st pref	59	59	58	58	......
	Do1st pfCV	60	60	60	60	......
3.75B	Fleishman ..	69¾	69¾	67½	68⅛	— ⅞
	Follansbe Br	67	67½	66¾	67¼	+2¼
	Foundation	67⅜	67⅜	64	65½	—1¾
4	Fox Film A	90⅛	90½	89	89½	—2⅛
6.25B	Freeport Tex	44¼	44¼	44	44¼	— ¾
	—G—					
	Gabrl Snub A	21	21	21	21	......
	Gardner Mot.	12½	12½	12⅛	12⅛	— ⅜
4	Gen Am T Cr	90	90	88	88	0
	Gen Asphalt.	73⅜	74⅝	72¼	74⅝	+ ⅝
	Gen Cable...	54⅜	55¼	52⅝	55¼	+2¾
4	Do A......	105½	110½	105½	110⅜	+4⅜
4	Gen Cigars..	72¾	72¾	72	72⅛	— ⅝
6B	Gen Electric.	237¾	239	237	238¾	—1¼
.60	Do special.	11⅛	11¼	11⅛	11¼	+ ⅛
2B	Gen G & El A	87	87	85	85	—3
2B	Do B......	105	105	105	105	......
3	Gen Mills....	77¾	77⅞	77	77½	— ½
3	Gen Motors..	84	84	83⅛	83¾	— ⅝
7	Do 7% pref	124⅝	124¾	124⅝	124¾	0
4	Gen O Adv A	50⅞	50⅞	50¾	50¾	— ¼
2	Do ctfs....	34⅝	34½	34	34	— ⅜
5	Gen Ry Sig..	106¼	106¼	104⅛	106	—1
3.50B	Gen Refrac..	80⅞	81⅛	80	81	+1
5A	Gillette S Ra	114	114	112⅝	113⅜	— ¼
	Gimbel Bros.	38¼	38½	38¼	38½	+ ¼
1.67½B	Glidden Co.	48½	48⅝	48¼	48⅝	— ⅞
	Gobel Incorp	48½	49⅝	47½	49⅝	+ ⅝
2.50	Gold Dust...	64⅛	64⅝	63	63½	—1⅛
4	Goodrich B F	83¼	83¼	81½	82⅝	—1⅝
	Goodyr T&R	129⅝	129⅝	128⅛	129	—1⅛
7	Do 1st pref	103¾	103¾	103¾	103¾	— ¼
2.50A	Goth Slk Hos	53½	53⅛	53	53¾	0
	Gould Cplr A	9	9⅛	9	9¼	+ ⅛
	Graham Pge†	35½	35½	33⅝	33¾	—2⅛
7	Granby Cop..	84¼	84¼	82⅞	84	0
1	Grand Stores	90	91⅞	90	91¼	+1
	Grand Union.	27⅜	27⅜	26½	26½	— ½
3	Do pref...	49⅞	50⅜	49⅞	50⅜	— ⅛
2	Grant Co....	123⅞	123⅞	123⅞	123⅞	+ ⅛
1.25H	Gt No Ore ctf	29¼	29⅜	29¼	29¼	— ⅛
5	Gt Northn pf	105¼	105¼	104⅞	104⅞	— ⅛
5	Do pfd ctfs	102¾	103⅛	102¾	103⅛	0
2.80	Gt Wstn Sug	37⅞	37⅞	37¼	37½	— ¼
8	Greene C Cop	163	163½	161	163	— ⅛
	Guan Sugar.	4	4	4	4	......
	Gulf Mobile..	46	46	46	46	......
4	Gulf States S	63⅛	63½	63⅛	63½	— ⅞
	—H—					
	Hahn Dept S	42	42½	42	42	—1
6.50	Do pref...	101	101¼	101	101	— ¼
7	Hanna 1st pf	95	95	95	95	......
	Harb Walk R	60	60	60	60	......
	Hav El Rlwy	10	11¼	10	11¼	......
2	Hawaiian P..	63	63	63	63	......
	Hayes Body.	65¼	65¼	62	62⅞	—2⅝
	Hershey Ch..	82½	82½	81⅛	81⅛	—1⅛
4	Do pref...	89½	89½	89¼	89½	—1¼
4B	Househld Pr.	71	71	71	71	— ¼
	Houston Oil.	92¼	95	92¼	94	—4
4	Howe Sound.	71¼	73	70¾	73	+ ¼
2.50	Hud & Man.	42⅞	43¾	42⅝	43¾	+ ¼
5	Do pref...	75½	75½	75½	75½	......
5	Hudson Mot.	86⅞	86⅞	86	86⅞	0
2A	Hupp Motor.	51⅝	51⅝	50¼	51⅞	+ ⅛
	—I—					
7	Ill Central...	136¾	136¾	136¾	136¾	—1
2	Indpdt O&G	36⅛	36⅜	35½	36	— ⅜
	Indian Ref..	49⅛	49⅝	47⅝	49⅝	— ⅝
	Do ctfs....	47½	47½	45¾	46	—1⅛
6B	Ingersol Rnd	146	146	146	146	......
6.75B	Inland Steel.	92	92	91½	91½	—1
4	Inspirat Cop.	48⅛	49½	48⅛	48¾	— ⅛
	Interb Rap T	32	32⅝	31⅞	32	0
	Intercnt Rub	9½	9½	9	9	......
5A	Intern Bus M	175½	178⅞	175¼	178	+1¼
4	Internat Cem	88⅜	88⅜	88⅜	88¾	......
2	Inter Combus	71¼	72	70	72	— ½
3.50	Intern Harv.	109⅝	109⅝	107⅝	108½	— ⅜
3.20	Inter Mtch pf	81½	82	81	81½	— ⅜
	Inter Mer M.	6¾	6¾	6⅛	6⅝	+ ⅛
	Do pref...	48½	48½	47⅛	48	— ⅜
.80	Intern Nickel	48⅞	48⅞	47⅝	48	— ⅜
2.40	Intern Paper	73	73	73	73	......
2.40	Do A......	29¾	29¾	29¾	29¾	0
	Do B......	17¼	17¼	17	17	0
	Do C......	18⅛	18⅜	18	18⅛	— ¼
	Do pf new	86⅜	87⅜	86	87⅜	0
	IntRy ofCAm	47	47	45	45	......
6	Intern T & T	258¾	258¾	255	257¼	— ¼
2	Interste D S	72⅞	76	72⅞	76	+3⅞
1.50B	Intertype ...	32	32	32	32	......
4	Island Ck Cl	55	55	55	55	— ⅛
	—J—					
5B	Jewel Tea...	149½	149½	149½	149½	......
7	Jones & L pf	121¾	121¾	121¾	121¾	+ ¼
3	Johns Mnvle.	178⅛	181	178	180	—2
	Jordan Mot.†	10	10	9⅝	10	......
	—K—					
5	K C Southn.	85	85	85	85	0
4	Do pref...	64½	64½	64½	64½	— ¼
1.50	Kaufmn D S	27	27	27	27	......
5	Kayser J....	86½	88½	86½	88½	+ ½
	Kelly Spgfld.	17¼	17¼	16⅝	17	— ⅜
	Do 8% pref	77⅛	77⅛	77⅛	77⅛	......
2	Kelsey H Wl	52¾	52¾	51	52	— ¼
	Kelvinator ..	16¾	16¾	15⅞	16¼	— ⅝
4	Kennecot Cop	90	92⅜	88¼	91½	+ ⅝
	Kinney Co...	65½	65½	64¼	64¼	—2⅞
	Kolster Rad.	42⅛	42⅜	41¼	41⅜	—1¾
1.50	Kraft Ph Ch	42⅛	42⅛	40	41¼	— ½
1.60	Kresge S S..	49⅜	49⅜	48½	48⅝	— ½
1A	Kroger G&B	92⅛	92⅛	91⅜	91⅝	—1⅜
1.34	Krueg & Tol	36½	37	36	36⅞	+ ¾
	—L—					
	Laclede Gas.	237	237	235	235	......
8	Lambert	144½	144½	142⅛	144½	+ ½
	Lee Rub & T	18½	18½	18⅜	18⅜	......
2.50	Leh P Cemnt	......	......	......	......	......
	Do pref...	110	110	110	110	......
	Leh Val Coal	22⅞	22⅞	22¾	22¾	— ½
3	Lehn & Fink	54¼	54¼	54¼	54¼	—1¾
5B	Liggett & M.	88⅛	88⅛	88	88	+ ⅛
5B	Do B......	87⅞	87⅞	86⅞	87½	+ ⅜
	Lima Locom.	50	50	50	50	....
4.25B	Liquid Carb..	87	87	85¾	86	—1
2	Loews Corp..	60¾	60⅞	60⅛	60¼	—1
	Loft Candy..	9½	9⅞	9½	9½	— ¼
2.60	Loose Wiles.	65	65	64¾	64¾	......
	Lorillard Tob	21¾	22¼	21⅜	21⅝	— ⅜
	Louisiana Oil	13⅞	13⅞	13¾	13⅞	0
1.75	LouveG&E A	39½	39⅝	39	39⅝	+ ½
7	Louisvle & N	141	141	140	140	—1
3	Ludlum Steel	80⅝	80½	80⅝	80½	0
	—M—					
6	Mack U Trck	103	103½	1030	103½	—1⅛
2	Macy R H Co	157	157	155	155	—2½
1.50	Madison S G	18⅞	18⅞	18⅝	18⅞	+ ¼
5	Magma Cop..	71½	72⅞	70	72	+ ¼
	Mallinson ...	28	29½	27¾	29⅜	......
2.50	Mandel Bros.	30	30	30	30	......
	Man El Sup..	29¼	30½	29¼	30½	......
5	Man Mod Gu	35	35	34½	34½	—1¼
2	Manhat Shirt	29⅞	29⅞	29⅞	29⅞	+ ¾
	Maracbo Oil.	17	17	16⅞	16⅞	......
	Marland Oil..	40	40⅜	39⅝	39⅝	— ¾
2.50B	Marlin Rkwl	73	73	73	73	— ½
4	Marmon Mot	88⅝	89½	88⅝	88⅞	— ⅞
6	Math Alk W	51⅞	51⅞	50¾	51½	0
2B	Maytag Co...	21¾	21¾	21¾	21¾	......
3	Do pfd ww	41½	41½	41½	41½	0
4	McCall Corp.	76	76	76	76	......
2	McCrory Strs	100	100	100	100	......
2	Do B......	100	100	100	100	0
3	McG Hill P..	43¾	43¾	43¾	43¾	0
1.60	McK & Rob.	52⅞	52⅞	52⅞	52⅞	+ ⅞
7	Do pref...	57	57⅞	57	57½	......
4	McKspt T P.	71¾	71¾	70½	70½	—1½
1.40	Melville Shoe	65	65	64	64	—1
	Mengel Co...	25⅝	25⅝	24¾	24¾	— ⅞
1.75	Met Gol P pf	26	26	26	26	......
	Mex Seabrd..	55	56½	54¼	55⅞	—1⅞
4	Miami Cop...	46⅛	46⅛	45	45¾	+ ⅝
	Mich Steel...	100¼	100¼	100¼	100¼	— ¾
	Middle S Oil.	4¼	4¼	4	4	— ¼
	Do ctfs....	3	3⅛	3	3⅛	— ⅛
12B	Midld Pr pfd	260¾	260¾	260¾	260¾	......
2	Mid-Cont Pet	35⅛	35⅛	34⅝	35⅛	— ⅛
	Miller Rubbr	23⅞	23⅞	23⅞	23⅞	+ ¼
	Mo Kan & T	51⅛	51½	49¼	51	+ ¼
7	Do pref...	107	107	106	106	—1
	Mo Pacific...	83⅝	84	83½	83¾	+ ¼
5	Do pref...	134½	135	134½	134¾	— ¼
2.50	Mohawk C M	70¾	70¾	68⅞	70	— ½
2.50	Montg Ward	123¾	125	123¾	124⅞	—1⅛
	Moon Motors	5⅝	5⅝	5½	5½	— ⅛
.40	Mother Lode	4	4	4	4	0
	Mot Pict Cap	40	40½	39½	39½	— ½
	Moto-Met A.	19⅝	19⅞	19⅛	19⅞	+ ⅜
2	Motor Prod..	131¾	131¾	130	131	0
2A	Motor Wheel	46⅜	46⅛	44⅝	44⅞	— ¾
	Mullins Body	61¾	61¾	61¾	61¾	—1
3	Munsingwear	57½	57¾	56¼	56¼	......
	Murray Body	88	88½	85½	87	—2¼
	—N—					
6	Nash Motors	97¼	97⅞	96½	97½	— ⅝
1	Nat Acme....	34⅜	34½	33¾	33¾	— ⅛
1A	Nat Bella H.	57⅞	57⅞	55¾	55¾	—1¼
7B	Nat Biscuit..	182	182	181	181	—2¾
4B	Nat C Reg A	123⅛	123⅛	121½	122¼	—2⅝
3A	Nat Dairy Pr	131	132½	130½	132½	+1
	Nat Distillrs	48¼	48⅝	47¼	48¼	— ⅞
5	Nat Lead....	145	145	145	145	0
1	Nat Pow & L	52⅛	52½	51⅛	52⅜	—1
	Nat Radiator	11	11	11	11	......
8B	Nat Supply..	126⅛	126⅛	126	126	0
1.50	National Tea	75½	77¾	75½	77¾	......
3	Nev Con Cop	48⅝	48½	47	48¼	+ ½
3	Newport Co..	46	46	46	46	— ¼
3	Newton Steel	105¼	105½	105	105	—1
3	N Y Airbrake	45	45¼	45	45¼	+ ¼
8	N Y Central..	184⅞	184⅞	183	183	—1⅞
6	N Y C & St L	136	136	136	136	......
6	Do pref...	107½	107½	107½	107½	......
5	N Y & Harlm	300	300	299	299	....
4	N Y N H & H	102¾	102⅞	101⅛	102¾	— ⅛
	N Y Ont & W	27⅛	27½	27⅛	27⅜	—1⅛
F	North Amer..	106¼	106⅝	105¾	106	— ⅛
3	Do pref....	52¼	52¼	52¼	52¼	......
5	No Pacific...	100	101⅝	100	101⅝	—1⅝
5	Do ctfs....	101	101	100	100	— ⅛
	Norwk T & R	4⅛	4⅛	4⅛	4⅛	......
	—O—					
	Oil Well Sup	25	25	25	25	0
	Oliver Farm.	60	60	59⅛	60	—1
3	Do CV pref	67¼	68	66	67⅞	+ ⅛
6	Do pr pref	98⅜	99	98⅛	98⅞	— ⅛
	Omnibus Cpn	8	8	8	8	0
8	Do pref...	86	86	86	86	......
8B	Otis Elevat..	310½	310½	310½	310½	— ⅜
	Otis Steel....	43	43½	42½	43½	+ ⅜
4	Outlet Co....	84	84	84	84	......
4A	Owens Bot M	85¾	85¾	84	84	— 2
	—P—					
	Pacific Coast	31	31	31	31	......
2	Pac Gas & E	56	56	56	56	0
3	Pac Lt & Tr	77⅛	77⅞	77	77⅞	......
7	Pac Tel & T	185	185	185	185	......
	Pacific Mills.	36½	36½	36½	36½	+1½
	Pacific Oil...	1⅛	1⅛	1⅛	1⅛	0
5.50B	Packard Mot	182⅜	132½	130	131¼	—1⅜
	Pan Am Pet..	......	......	......	......	......
	Do B......	60⅞	61	59¼	59¾	—1¼
	PanAmWn B	14	14	14	14	......
	Panhle P & R	12⅛	12⅛	12⅛	12⅛	— ⅛
3	Par Fa Lsky	67	67¼	65¾	67	0
.80	Park U C M	10⅛	10⅛	9½	9½	— ½
	Pathe Excge	10½	10½	10⅛	10⅛	— ⅛
	Do A......	20⅛	20½	20⅛	20⅛	— ¼
3.39	Patine M & E	38¼	38⅜	38⅛	38¼	+ ⅛
	Peerless Mot	17	17¼	16⅝	16⅝	......
	Penk & Ford	53⅜	54¼	52	54	0
	Penna Dix C	22	22½	22	22	+ ⅛
4	Penna R R..	82¾	82¾	81⅝	82	— ⅛
8B	Pere Marqte.	......	......	......	......	......
5	Do pr pref	98	98¾	98	98¾	......
	Phl Rdg C&I	20⅜	20⅜	19⅞	19⅞	— ⅝
1	Philip Morris	14⅜	14½	14¼	14¼	0
2B	Phillips Pet.	41⅝	42¾	41⅝	42¼	+1⅜
	Phoenix Hos.	30	31	30	31	+1⅛
	Pierce Arrow	35	35	33⅞	34¼	—1⅛
6	Do pref....	84⅞	84⅞	84½	84⅝	— ⅞
	Pierce Oil....	2⅝	2⅝	2½	2½	— ⅜
	Pierce Pet...	5⅜	5⅜	5⅜	5⅜	+ ⅛
2.10B	Pillsby Fl M	50	50	50	50	— ½
	Pirelli Co....	56½	57½	56½	57	— ¼
	Pitts Coal...	68	67¼	68	67	......
	Do pref....	87	87	87	87	+ ¼
7	Pgh & W Va	131	131⅛	131	131⅛	+1⅛
7	Porto R To A	......	......	......	......	......
	Do B......	44	44¼	43¾	44¼	+ ½
	Postal T & C	......	......	......	......	......
7	Do pref....	102⅝	102⅝	102⅝	102⅝	— ⅛
3	Postum Cer..	75⅜	75⅜	73⅞	74½	— ⅝
	Prairie O & G	60⅛	60⅛	59½	60	— ¾
3.50B	Prairie P L..	59	59½	58⅛	59½	— ½
	Pressd S Car	21	21	20¾	21	+ ⅜
	Prod & Ref.	21½	21½	21½	21¼	......
2.00	Pub Svc N J	81⅛	82⅛	81⅛	82⅞	— ¼
4	Pullman Co..	82⅛	82⅛	81¾	81¾	—1⅛
	Punta Al Sug	16½	17	16½	17	+ ⅜
1	Pure Oil....	27¼	28	26½	27¾	+ ¾
8	Do pref...	112¼	112¼	112¼	112¼	+ ¼
3	Purity Bakg.	125	125¾	125	125¾	—2⅞
	—R—					
	Radio Corp..	101	102	99⅛	102	0
	Rad Kth Orp	29	29⅜	28	29	— ½
4	Reading.....	107	107	105⅞	105⅞	—1⅛
2	Do 1st pref	41½	41½	41½	41½	......
2	Do 2d pref	45	45	45	45	......
	Real Silk Ho	72⅝	72⅝	72¼	72⅝	......
	Reis Co.....	11⅜	11⅜	11⅜	11⅜	......
	Remgtn Rnd.	30½	30⅝	30⅜	30⅝	— ⅝
1.50B	Reo Motor...	27¼	27¼	27	27	— ⅛
	Repub Brass.	50⅛	52¼	50⅛	52¼	+3¼
4	Rep Ir & Stl	97⅞	98¼	96¼	98¼	— ⅛
5	Reynolds Tob.	......	......	......	......	......
2.40	Do B......	55⅛	55⅛	55	55⅛	0
20	Richfld O Cal	45	45	44½	44⅞	— ⅝
2A	Rio Gr Oil..	36½	36½	36¼	36¼	— ⅛
	Rossia Insur.	280	289	280	280	......
1	Roy Bak Pdr	32⅝	33¼	32⅛	33⅜	— ⅛
1.33H	Royal Dutch	51¾	51¾	51¾	51¾	— ¼
	—S—					
3	Safeway Strs	161½	160	160½	161⅛	......
7	Do 7% pref	105	105	105	105 ½ 0	......
3B	St Jos Lead..	67	69	67	69	+ ⅛
9B	St L & St F	112½	112½	112	112	—1
6	Do pref...	95	95	95	95	+ ¼
3.50	Schulte R S..	21⅝	21¾	21	21	— ⅛
	Seabd Airline	16½	16½	16½	16½	— ¼
1.20	Seagrave ...	18⅞	18⅞	18⅞	18⅞	......
2.50	Sears Roebk	156½	156½	154¼	155⅞	—1⅜
	Seneca Cop..	6⅝	6⅝	6⅝	6⅝	......
2	Shattuck F G	143	143¾	142	143	—8¼
1.40	Shell Un Oil	28¾	29⅜	28¾	29⅛	— ¼
5	Shubert Ther	57	57	57	57	—1
3	Simmons Co.	85	85	82¾	85	—1
1.60	Simms Pet...	30	30⅜	29⅛	30⅜	— ⅛
2.25B	Sinclair Cons	38⅛	38⅛	37⅝	38	— ½
2	Skelly Oil...	44	44¾	43¼	44¼	+ ¼
	Snider Pkg..	12	12	11⅛	11⅛	—1⅜
	Do pref...	43	44⅛	43	44⅛	......
2	So Cal Edisn	56⅜	56¾	56⅜	56¾	— ⅛
2.50B	So P Ric Sug	38⅛	38⅛	37½	37½	— ¼
	So Dairies A	36	37	36	37	—1¼
	Do B......	13½	13½	12¼	12¼	—1⅛
6	So Pacific....	127	127	127	127	— ¼
8	So Railway..	142½	142½	142	142⅛	— ⅞
4	So Ry M & O	123	123	120	120	—2
	Spang Chalft	44	44	43¾	43¾	+ ¼
3	Sparks With.	190	190½	190	190	— ½
	Spear & Co..	9	9	8½	9	+ ½
6	Do pref...	89	89	89	89	......
1.60	Spen Kellog.	36	37	36	37	+ ½
3	Spiegel M Sn	108¼	108¾	107	107¾	—1¼
	Spicer Mfg..	57	57	56¾	57	— ½
1	Std Com Tob	29	29¼	29	29	—1
3.50	Std Gas & El	87½	87½	85⅝	86¾	— ⅛
4	Do pref...	64¾	64¾	64¾	64¾	......
6	Stand Milling	115	115	115	115	......
2.50	Stand Oil Cal	76⅛	77	76	76¼	—1⅛
1.50B	Do N J....	57¾	58½	57½	57¾	— ¾
1.60	Do N Y....	42⅜	42⅞	42⅛	42½	—1
	Stand Pl Gls	5½	5⅝	5½	5⅝	......
1.68	Stand Santry	48½	48½	48½	48½	......
	Stan Co Am.	40¼	41	41	41	— ½
1.68	Stew & War	69½	69⅞	68⅞	69⅞	—1
3	Strmbg Carb	87	95	87	95	+9
5	Studebaker .	83⅛	83⅛	81⅛	82⅝	—1
	SubmarineBt	3⅛	3⅛	3⅛	3⅛	......
1A	Sun Oil......	61½	61½	61½	61½	......
	Superior Oil.	8⅝	8¾	8½	8¾	— ⅛
	Superior Stl.	62	64⅞	62	64⅞	+2⅜
	Symington ..	......	......	......	......	......
	Do A......	15¼	15⅞	15¼	15⅞	......
	—T—					
1	Tenn C & C.	19	20¾	18½	20⅜	+1⅜
3	Texas Co....	64⅝	64⅝	64⅛	64½	—¾
4	Tex Gulf Sul	81⅛	81½	80¼	80½	—2
5	Tex & Pacific	162	164⅜	162	164⅜	......
	Tex Pac C&O	20⅛	20⅛	19½	19⅞	......
	Tex Land Tr	16¾	16¾	16⅝	16¾	— ⅛
	Thatcher Mfg	24⅝	25	24	25	+ ⅛
3.60	Do CV pref	44	44	44	44	+1
2.40	The Fair....	38⅛	38⅛	38	38	— ½
	Third Ave...	18½	18½	18½	18½	0
3.60	Thompson Co	44¾	44¾	44¾	44¾	0
.80	Tide Wat Oil	33¼	33¼	33¼	33¼	......
5	Do pref...	94	94	94	94	......
	Tide W A Oil	19⅞	19⅞	19½	19½	— ⅜
	Timken D A.	26⅛	26¼	25¾	25¾	— ¼
3	Timken R B	82½	82¾	81½	82	0
1.40	Tobacco Pro.	15¼	15¼	14⅞	14⅞	— ⅛
	Do A......	19⅛	19¼	18⅞	19⅛	0
	Transcnt Oil	10⅞	11	10½	10½	— ⅛
2.50	Trico Prod...	48⅝	49⅝	48⅛	49¼	+ ⅜
1.60	Truax T Coal	23¾	23⅞	23½	23⅞	......
1.20B	Truscon Stl..	48	48	48	48	+1
4	Twin City RT	48	48	48	48	0
	—U—					
4	Undwd Elt F	114⅝	114⅝	118	114⅞	— ⅛
	Un Bag & P	30	30⅛	30	30⅛	......
6	Un Carb & C	241¼	243½	240¾	242⅞	0
2	Un Oil of Cal	50⅛	50¼	50⅛	50¼	— ¾
10	Union Pac...	218¼	218¼	217	218	— ¾
4	Do pref...	82¼	82¼	82¼	82¼	— ¼
	Unit Aircraft	128⅜	141½	121¼	137¾	+8
3	Do pref...	92½	100½	86½	98¾	+8¼
1.60	Unit Bis Am	49	49½	49	49½	— ½
1	Unit Cig Strs	18⅝	19	18⅝	19	+ ⅜
	Unitd Dyewd	7½	7½	7½	7½	0
3	Unit El Coal	44¾	44⅝	44	44	— ⅞
4A	United Fruit	130⅝	130⅝	130	130	— ⅝
2	US C I P & F	41¼	41¾	40½	41½	— ⅝
	US Distribut	16	16	16	16	— ¾
6	US Indus Alc	163	164	161	164	—1
	U S Leather.	23⅝	23¾	23½	23¾	0
4	Do A......	45½	45½	45	45	— ½
4	U S Realty..	90⅛	92	90⅛	91⅝	—1⅜
	U S Rubber..	55⅝	56	55	55½	— 1
	Do 1st pref	81¼	81¼	81	81	—1
3.50	US Smlt&Ref	59¼	59⅞	58⅛	59¾	—1⅜
7	Do pref...	52½	52½	52½	52½	......
7	U S Steel....	186¼	188	185⅛	187⅞	+1⅜
7	Do pref...	143⅜	143¾	143⅜	143¾	— ⅛
	Univ P & R	15⅛	15⅛	14⅞	14¼	—1⅛
3	Util P & Lt A	42½	42½	42¼	42½	— ½
	—V—					
	Vadsco Sales	8⅜	8⅞	8¾	8¾	0
4B	Vanadium Stl	93	94¼	92½	94	0
	Van Raalte..	31	31	31	31	......
4	Vick Chem...	90⅝	91	90⅝	91	......
	Vir Car Chm	16	16½	16	16⅜	— ⅝
3	Do 6% pref	52¼	52½	52¼	52½	......
	Vulcan Detin	90⅞	90⅞	87	88¾	—1¼
	—W—					
	Wabash R R	......	......	......	......	......
	Do pref A.	92	92	92	92	......
1.50	Waldorf Syst	27	27⅝	26⅞	27⅝	+ ⅝
1.20	Walworth Co	40	40¾	39⅝	40⅝	— ⅜
	Ward Bak A	44	44	43	43	—1½
	Ward Bak B	11⅝	11¾	11⅝	11¾	— ¼
5B	Warner Bros	121½	124	118	123½	+ ⅝
2.20	Do pref...	52	55	52	54¼	+ ¼
2	Warn Quinin	33⅞	34⅛	33¾	34⅛	+ ½
5B	Warren Bros	157	159	157	159	0
	Webster Els.	83⅝	84	83⅝	84	— ⅝
2	Wesn Oil & S	41⅛	41⅛	40	40	......
	Wst Penn El	......	......	......	......	......
7	Do 7% pref	108¾	108¾	108	108	— ¼
	W Penn Pow	......	......	......	......	......
7	Do 7% pref	115	115	115	115	+ ¼
4	W Dairy Pr A.	53	53	53	53	......
	Western Md.	43	43⅝	42½	43⅝	0
8	Wstrn Union	192	192⅞	192	192⅞	+2⅞
2	Wstghe Abke	48⅛	48⅝	47⅝	48⅝	+ ⅛
4	Wstghe Elec	155½	156¾	152½	154⅞	—3⅛
4	Do 1st pref	150	153½	148	153½	+3⅝
	Weston El In	38	39⅝	38	39⅝	......
2	Wh Eagle O	35½	35½	35½	35½	— ½
1	White Motor	46¾	47	46¾	47	— ¼
	White Sew M	24⅞	25	24⅞	25	0
3.75B	Wh Rk M Spg	48¾	49	48¾	48¾	+ ½
	Wilcox O & G	28	28	27⅛	27⅛	— ⅝
	Wilcox Rh A	46¼	46½	45¼	45¼	—1
	Wilcox Rh B	41¾	41¾	40¼	41	— 1
1.20	Willys Ovlnd	23¾	24⅛	23⅛	23¾	— ⅛
	Do pref...	98	98	98	98	0
	Wilson Co...	......	......	......	......	......
	Do pref...	60⅞	60⅞	60½	60½	— ½
6	Woolworth .	226⅝	226⅝	223	223	—3
2	Wright Aero	254	257¾	248	257¾	+3¾
3.75B	Wrigley W J	76	76	76	76	0
	—Y—					
	Yellow T & C	44¼	46	44⅛	46	— ¾
2.50B	Young S & W	66½	67	65½	65½	—2
5	Yngstn Sh&T	124½	124½	124½	124½	......
	Call Money..	12	15	12	15	......

*Ex-dividend. †Ex-rights. A—Plus extras. B—Including extras. D—Party stock. F—2½% quarterly in common stock. H—Paid so far this year. K—Payable in stock.

Oil Stabilization.

While the curtailment program of the American Petroleum Institute will not keep oil output down to the level of 1928, it is an important contribution to the industry's stability, according to the New York Trust Company. If the plan is put into effect, it contemplates keeping monthly output in the last nine months of the year down to the monthly average of 1928. With the immense increase in production experienced during the first three months of this year, however, total production during 1929 can exceed that of 1928 by a substantial quantity and still be kept within the prescribed limit. Gasoline demand represents one of the encouraging factors in the industry. Approximately 40 per cent of the crude petroleum production goes into the manufacture of gasoline, and it takes in excess of fifty million gallons of gasoline a day to supply the 24,500,000 automotive vehicles in the United States. While the production of gasoline has increased 100 per cent in six years, consumption has made an even more rapid increase, and accordingly this phase of the petroleum industry has taken care of itself. It is with the remaining 60 per cent of crude oil production that the relative difficulty lies. About half the total output of crude oil is being sold at a loss. It is presumable, however, that these prices are at bottom levels and whatever changes may take place in the future should be in an upward direction. Nevertheless, the average of this year's prices may not equal that of 1928, and hence for companies whose operations are largely confined to crude oil production, the outlook is not as favorable as for the refiners.

Halsey in New Quarters.

C. D. Halsey & Co., members of the New York Stock Exchange, took possession today of their new quarters in the Investment Building, 235 Fourth avenue, adjoining the Pittsburgh Stock Exchange. The new quarters comprise one of the most modern brokerage offices in the city. The customers' room, usually referred to as the "board" room, contains 2,000 square feet of space in addition to which there are spacious and up-to-date quarters for the housing of the various departments. The new offices were designed and installed under the direction of experts who have made a complete study of brokerage requirements and every effort has been expended in attaining the utmost comfort and convenience for the firm's clients and speed in the transaction of the business. The Halsey firm was established in 1894 and opened its first Pittsburgh office 10 years ago. Shirley P. Austin has been resident partner and manager of the local offices for many years. Recently his son, J. Shirley Austin, also connected with the office here, was admitted to partnership. V. R. Halsey, P. A. S. Franklin, Jr., and R. B. Deans, New York partners of the house, are in the city for the opening of the new quarters, having been here since Saturday when they attended a banquet given by Mr. Austin that evening for the members of the local staff.

Metropolitan Life's Welfare Work.

The Metropolitan Life Insurance Company saved a considerable sum of money in 1928 through the continuance of its intensive and well-organized attention to the health of its policyholders. During the year trained nurses cared for 699,589 sick persons who had insurance. The nurses made 3,771,939 visits, without any expense to the patients, but with an important influence on the death rate. Besides, the company made general distribution of literature covering welfare work and prevention of disease to the extent of 48,232,101 pieces. It conducted 79 clean-up campaigns, shared in 353 local health campaigns and made 219 health exhibits. In addition, the company's three motion pictures dealing with the promotion of health were shown 8,720 times during the year, before 3,692,709 persons.

Phillips Expands Marketing.

O. K. Wing, treasurer, in a letter to Phillips Petroleum stockholders, says the company's marketing division is being rapidly yet carefully expanded. Sales through retail facilities increased 19.8 per cent in the first quarter of 1929 over the fourth quarter of 1928. Total retail outlets now approximate 2,000. The company's refining capacity is being increased and refining operation has been satisfactory. The company has fining operation has been stationary. The company has 48 natural gasoline plants in operation with three more under construction. Total natural gasoline production increased more than 20 per cent over the first quarter of 1928. Prices for natural gasoline were approximately 16.6 per cent higher on March 31 than on January 1.

Optimism Justified.

The current issue of the Guaranty Survey, published by the Guaranty Trust Company of New York, asserts that most of the favorable elements contributing to prosperity during the last six or seven years are still operative and that, with a continuance of "the sound and cautious policies" prevailing during most of this period, "American business is justified in looking forward to general prosperity for some time." The most conspicuous change during the past year, says the Survey, has been in the level money rates, adding that "the present state of business gives little reason to believe that this change need bring about any serious difficulty."

Spring Trade Peak Passed.

The March report of the conference of statisticians in industry says that generally speaking trade and industrial activity in the United States ended the first quarter at the high levels of the preceding several months and in several instances established new high records for March. No serious tendency toward over-production or accumulation of heavy inventories is noted, although "a peak seems to have been definitely passed in March and the easing off toward lower levels seems to be taking an orderly course."

LOCAL STOCKS

(Quotations at the Close.)

Banks—	Par.	Bid.	Ask.
Bank of Pgh., N. A.	50	180	185
Colonial Trust	100	308	310
Duquesne National	100	320	....
Fifth Avenue Bank	50	150	....
First National at Pgh.	100	400	410
Keystone National	100	330	....
Monongahela National	..	....	415
Pennsylvania National	100	225	....
Peoples Savings & Trust	100	....	800
Pittsburg Trust	100	285	230
Union National	100	510	....
Union Trust	100	13500	....
Western Sav. & Deposit	50	130	....
Miscellaneous—			
Allegheny Steel	..	....	75
Allegheny Steel pfd.	100	105	....
Aluminum Goods Mfg.	..	32	32½
Am. Vitrified Products	50	17	....
Am. Vitrified Pdts. pfd.	100	79	....
Am. Win. Glass Mach.	100	....	25
Arkansas Natural Gas	..	5	5¼
Arkansas Nat. Gas pfd.	10	8	8½
Armstrong Cork	..	71	72
Blaw-Knox	..	....	41
Carnegie Metals	10	17½	18⅛
Central Ohio Steel	..	24	....
Conley Tank Car pfd.	100	102	....
Consolidated Ice	50	3⅝	4
Consolidated Ice pfd.	50	20½	23⅛
Crandall, McKen. & H.	..	25⅛	26
D. L. Clark Co.	..	17	....
Dixie Gas & Utilities	..	12	14
Duff-Norton Mfg.	..	....	42⅛
Follansbee Bros. pfd.	100	96	98
Independent Brewing	50	1	1⅛
Independent Brew. pfd.	50	2	....
Liberty Dairy Products	..	....	37⅛
Lib. Dairy Pdts. 1st pfd	100	....	120
Lone Star Gas	25	....	70
National Fireproofing	50	15	16⅛
Nat. Fireproofing pfd.	50	33½	34
Penn-Federal	..	4⅝	....
Petroleum Exploration	25	31	....
Pittsburgh Brewing	50	3	....
Pittsburgh Brewing pfd.	50	7	....
Pgh. Invest. Securities	..	31	32
Pittsburgh Plate Glass	25	66½	68⅛
Plymouth Oil	5	24½	25⅛
Pgh. Invest. Securities	..	31	32
Pruett-Schaffer	..	....	28
San Toy Mining	1	.05	.06
Stand. P. Glass pr. pfd.	100	31	....
Standard Steel Propeller	..	26¾	....
Stand. Steel Prop. pfd.	..	100½	....
Standard Steel Spring	..	72½	75
Suburban Electric	..	23½	....
Tidal Osage Oil	..	....	16⅛
Union Steel Casting	..	....	29
Union Storage	25	42	....
United Eng. & Fdry.	..	46⅝	47
United States Glass	25	11⅝	11⅛
Vanadium Alloy Steel	..	70½	71⅛
Waverly Oil "A"	..	....	30

Sales on the Exchange.

	Shares.		Price.
Aluminum Goods Mfg.	10	at	32⅛
Do	10	at	32
Am. Window Glass Machine	20	at	25
Arkansas Natural Gas	200	at	5
Arkansas Natural Gas pfd.	185	at	8
Armstrong Cork	120	at	71
Do	20	at	71¼
Do	80	at	71
Do	85	at	71⅛
Blaw-Knox	115	at	40
Colonial Trust	4	at	310
D. L. Clark Co.	200	at	17
Devonian Oil	100	at	7⅛
Do	70	at	7
Dixie Gas & Utilities	100	at	14
National Fireproofing	200	at	16
National Fireproofing pfd.	100	at	34
Liberty Dairy Products	35	at	37⅛
Lone Star Gas	145	at	69⅞
Do	242	at	70
Petroleum Exploration	140	at	31
Pittsburgh Brewing pfd.	100	at	7⅛
Pittsburgh Plate Glass	35	at	66⅛
Plymouth Oil	10	at	26
Salt Creek Consolidated Oil	300	at	3⅝
San Toy Mining	500	at	.06
United Engineering & Fdry.	100	at	46½
Vanadium Alloy Steel	70	at	71⅛
Witherow Steel	20	at	54

BONDS.

Independent Brewing 6s....$2000 at 68

UNLISTED STOCKS.

	Par.	Bid.	Ask.
Davison Coke & I. pfd.	..	102	....
Fidelity Title & T. w. i.	..	185	....
Hachmeister-Lind	..	18½	18⅝
Hachmeister-Lind pfd.	..	....	40
National-Erie "A"	..	25⅛	25½
Oil Well Sup. Inv. pfd.	100	108	....
Penna. Industries Inc.	..	....	29
Penna. Industries units	..	110	....
Ruud Manufacturing	..	....	44
Western Public Service	..	24½	25

	Shares.		Price.
Hachmeister-Lind	10	at	18½
Do	200	at	18⅝
National-Erie "A"	100	at	25⅜
Do	200	at	25⅛
Do	100	at	25⅛
Pittsburgh Screw & Bolt	35	at	27½
Do	135	at	27⅛
Do	100	at	27⅛
Do	10	at	27⅛
Do	100	at	27⅛
Do	900	at	27⅛
Ruud Manufacturing	100	at	44
Do	100	at	44¼
Do	100	at	43⅛
Do	405	at	25

Summary for the Day.

Shares.		High.	Low.	Last Sale.	Prev. Close.
20	Alum Gds M	32⅛	32	32	31⅝
20	Am W G M	25	25	25	25
200	Ark Nat Gas	5	5	5	5
185	Do pfd	8	8	8	8
355	Astrong Cork	71½	71	71	71
115	Blaw-Knox	40	40	40	41
4	Colonial Trst	310	310	310	312
200	D L Clark	17	17	17	17
175	Devonian Oil	7⅛	7	7	7
100	Dixie G & U	14	14	14	14
35	Liberty D P	37½	37½	37½	37½
409	Lone Star G	70	69⅞	70	69⅞
200	Nat Fproof	16	16	16	15⅞
100	Do pfd	34	34	34	34
140	Petrol Expn	31	*31	31	32
100	Pgh Bwg pfd	7½	7½	7½	7½
45	Pgh P Glass	66½	66⅛	66⅛	66⅛
10	Plymouth Oil	26	26	26	25
500	San Toy Min	.06	.06	.06	.06
300	Salt C C Oil	3⅝	3¾	3¾	3⅝
110	Unit Eng & F	47	46½	46½	47
70	Van All Stl	71⅛	71⅛	71⅛	71
40	Wthrow Stl	54	54	54	54
3428					
	Bonds—				
$2000	Ind Bwg 6s	68	68	68	68
	UNLISTED STOCKS.				
210	Hach-Lind	18⅝	18½	18⅝	18¾
460	Nat-Erie A	25⅜	25⅛	25⅜	25⅛
1330	Pgh S & B	27⅛	27⅛	27⅛	27⅛
300	Ruud Mfg	†44¼	43½	43½	43
1105	West Pub S	25	25	25	25
2645					

*New low record. †New high record.

Bill Asks Change In Reserve Bank Act

WASHINGTON, April 29.—Representative L. T. McFadden, chairman of the House Banking and Currency Committee, today introduced a bill in the House at the instigation of Vice Governor Edmund Platt, of the Federal Reserve, to amend section 9 of the Federal Reserve act to authorized the Federal Resereve Board in its discretion to permit state member banks of the Federal Reserve system to withdraw from membership without waiting six months after filing their notice of intention to withdraw, as now required.

COTTON MARKET

NEW YORK, April 29.—Cotton was lower today, under liquidation and more or less general selling, which was evidently inspired by continued optimism over the probable new crop start, relatively easy Liverpool cables and complaints of a continued slow business in the domestic goods market. Prices made new low ground for the movement. July contracts sold off to approximately the 18¾c level and the mid-afternoon market showed net decline of about 45 to 56 points.

There was some trade buying of near months and covering seemed to be mostly in small lots, but prices worked off to 18.54 for July and 18.77 for December by the end of the first half hour, or 24 to 27 points net lower.

Private cables said Continental buying had been supplied by renewed liquidation in Liverpool, owing to favorable weather reports from the South, and that the decline had uncovered stop orders in that market.

Better demand for cotton cloths from India and China was reported in Manchester.

The early decline extended to 18.48c for July and 18.76c for December, or 25 to 33 points below Saturday's closing quotations. Selling tapered off at these figures, however, and the market was less active late in the morning, with prices showing rallies on covering. At midday July was selling around 18.53c, with the market generally showing rallies of 4 or 5 points from the lowest.

DIVIDEND NEWS

Pure Oil Raises Rate.

The Pure Oil Company declared a quarterly dividend of 37½ cents on the common, placing the issue on a $1.50 annual basis, payable June 1 to record May 10. In the previous quarter the company paid 25 cents on the common.

* * *

Bank of Pittsburgh.

The Bank of Pittsburgh, N. A., declared a dividend of 3 per cent, payable May 1 to stock of record April 30.

* * *

DIVIDENDS UNCHANGED.

		Payable	Record
Kroger Grocery & B	25c q	June 1	May 10
Bucyrus-Erie Co	25c q	July 1	May 29

EVENING SUN-TELEGRAPH MARKETS

New York Curb Market | *Local Market Quiet*

WESTINGHOUSE AIR BRAKE NET INCREASES

By GEORGE H. SNYDER

A REVIVAL in the building of railroad cars and increased buying of signal equipment permitted the Westinghouse Air Brake Company to report greater earnings in the first quarter of this year than in any similar period in 1928.

Net profit after taxes and depreciation for the three months of $1,924,893 was 33 per cent greater than in the same quarter a year ago. It was equivalent to 60 cents a share earned on the 3,172,110 shares of capital stock.

After touching a low point of $1,447,968, or 45 cents a share, in the first quarter of 1928, the Air Brake company's quarterly earnings have been steadily improving, although the gains have not been large. In the first half of that year profits were slightly less than dividend requirements. Second quarter earnings were equivalent to 47 cents a share. In the third quarter they reached 54 cents a share, and in the final months of the year 58 cents a share was earned. The stock pays 50 cents quarterly.

THE company appears to have passed through a lean period of rather long duration, from which it now is emerging.

Profits were exceptionally large in 1926, when earnings were $10,535,062, or $3.32 a share on the basis of the present capitalization. Railroad buying of cars was not great in that year, but large sales of automatic train-control equipment, installed under orders of the Interstate Commerce Commission, and heavy buying of other products more than compensated for this deficiency.

In the following year, earnings declined to $8,520,009, or $2.68 a share. In 1928 a further decline was recorded which brought earnings down to $6,490,557, or $2.04 a share. This slump was directly attributable to further curtailment of the building of railroad cars and the fact that the carriers, after complying with the commission's orders for installation of train control, showed no disposition to buy additional equipment of this type on their own volition.

SEVERAL factors contribute to the belief that the trend of the company's earnings will be upward for some time to come. Railroad car building has been given new impetus this year. Predictions of future demands for railroad cars do not indicate a sensational improvement in the car industry, but the railroads appear to have absorbed the surplus equipment which was obtained through increased operating efficiency. A fairly steady amount of car replacement work is expected over the next few years.

The Interstate Commerce Commission has not ordered the railroads to buy any new automatic train-control equipment, but several lines have made additional purchases voluntarily. These orders have been substantial in size.

The Hannauer car retarders, a device for reducing the crews necessary for switching in hump yards, have demonstrated their value to the railroads, and large installations have been ordered by such leading carriers as the Pennsylvania and the New York, New Haven and Hartford.

AS A result of the rehabilitation of Europe, the foreign affiliated companies are on a profitable basis, and some of them have orders on their books to keep them occupied for several years.

Railroad air brake and signal apparatus are the company's most generally known lines, but it has a widely diversified group of products, of which the public is not so generally aware. It makes drop forgings, air and vacuum brakes for automobiles, steel castings, rubber gaskets, gasoline-driven locomotives, and all of its own foundry parts.

New York Clearing House.

NEW YORK, April 29.—(INS.)—Clearing house statement: Exchanges, $569,000,000; balances, $109,000,000; Federal Reserve Bank's credit balance, $109,000,000.

Pittsburgh Clearing House.

	Exchanges.	Balances.
Today	$32,220,026.66	$16,722,521.36
Week ago..	33,089,891.03	15,102,102.81
Year ago...	27,222,294.97	12,971,036.67

Canada Wire & Cable Co.

6½% Preferred With Class "B" Warrants

Class "A" Stock

Class "B" Common Stock

Bought—Sold—Quoted

W. E. Ballard

Member
Pittsburgh Stock Exchange
New York Curb Market
(Associate)

Telephone Court 3718-9

712 Keystone Bldg.
Pittsburgh, Penna.

THE BANK OF PITTSBURGH
National Association
April 26, 1929
Dividend No. 278

The Directors of this bank have this day declared a dividend of THREE (3%) PER CENT upon the Capital Stock out of the earnings of the past three months, payable May 1, 1929, to Stockholders of record April 30, 1929. Checks will be mailed.

SCOTT H. NESBIT, Cashier.

NEW YORK CURB MARKET

NEW YORK, April 29.—(AP.)—Although pools made an effort to turn the price movement upward again on the curb market today, they were quickly defeated by a call money renewal rate of 12 per cent, which was increased to 15 at midday. The high money rates, however, after the experience of Friday, were generally accepted calmly, and selling was held in check after the first flurry was absorbed. The market turned extremely dull by early afternoon.

Selling was heaviest in the utility group, as prices in this section had been rising consistently, and traders regarded the time as opportune for profir taking. American Super Power A, American and Foreign Power Warrants, Allied Power and Light, United Power and Light A, lost about 1 to 4 points, but regained some of their losses later. Electric Investors held firm.

Aluminum Company was again a strong feature, selling up about 10 points. Gramophone jumped about 3 points, under the stimulus of merger rumors, but quickly lost its gain. Niles Bement Pond was in demand in the opening transactions, but lost most of its gain later. Motor stocks were quiet.

Deere tumbled 10 points and Tubize 15, but most losses were limited to a point or two. Among stock under moderate pressure were International Telephone, International Projector, Transcontinental Air Transport, Trans-America, Union Carbide, Goldman Sachs and Pennroad.

Following is the list of transactions on the New York Curb Exchange, giving all stocks and bonds traded (00 omitted in sales column of stock list; 000 omitted in sales column of bond list):

STOCKS.

Sales.		High.	Low.	2:45.
18	Acoustic Prod..	6¼	6	6
1	Aero Supply A..	40	40	40
1	Do rights	3¾	3¾	3¾
3	Agfa Ansco	38⅝	38⅝	38⅝
6	Ainsworth M...	42½	42	42½
5	Alex Industries.	18⅞	18¼	18¼
3	Allied Packers..	.75	.66	.75
24	Allied P & L...	47⅞	45¾	47⅞
1	Do 1st pref...	78	78	78
1	Allison Drug A.	4	4	4
2	Do B	2¼	2¼	2¼
1	Alpha Port Cem	50	50	50
4	Alum Co Am...	215	214	215
1	Am Arch	43	43	43
2	Am Beverage...	15	15	15
1	Am Br Bov B..	17⅛	17⅛	17⅛
1	Am Cigar	135	135	135
5	Am Cit Util A..	40	39½	40
18	Do B	27⅛	26⅞	27⅛
25	Am Con Alcohol	88¾	86⅛	87¼
35	Am Com Pow A	24⅞	24	24
4	Do B	25¼	25	25
3	Do war	8⅝	8⅜	8⅝
2	Am Cont Oilfld	.58	.52	.52
9	Am Cyan B....	57¼	57	57
1	Do rights	9¾	9¾	9¾
23	Am Dept Stores	17⅝	16	16¼
*50	Do 1st pref...	93	93	93
144	Am & For Pw w	80½	77	80
5	Am Gas & Elec.	145¼	145	145
*75	Am Lt & Trac.	247½	244	244
2	Am Maracaibo..	5	4¾	5
33	Am Rad rts....	1⅞	1⅝	1⅝
1	Am Sts P Ser A	27	27	27
55	Am Superpow A	116	114	115
5	Do B..........	118	117½	117½
1	Do 1st pref....	97⅝	97⅝	97⅝
1	Anglo-Am Oil....	15¼	15¼	15¼
1	Do non-vot....	14	14	14
2	Anglo Chil C N	37⅝	37⅝	37⅝
1	Apco Moss......	10½	10½	10½
12	Arcturus R Tbe	53⅝	52¼	53¼
54	Argo Oil........	4⅝	4¼	4⅝
21	Arkansas N Gas	5⅝	5⅛	5⅝
20	Arizona Globe...	21	20	21
4	Assoc Dye & Pr	20⅝	20	20⅝
585	Assoc El Ind....	13½	12¾	13¼
34	Asso Gas & El.	58⅝	57⅛	57⅝
53	Do rights......	9⅝	9⅛	9½
9	Assoc Rayon pf	68	68	68
1	Atl Coast F rts.	21	21	21
2	Atl Fruit & Sug	.90	.85	.90
2	Auburn Auto...	174½	174¼	174½
1	Autom Reg Mac	10¼	10¼	10¼
6	Do cvt........	21¼	21	21¼
139	Aviat Corp......	20⅛	19¼	19¼
16	Aviatn Corp Am	69⅞	67⅛	69⅝
3	Aviation Credit.	20	19¾	19¾
3	Axton & Fish To	34⅞	34	34
*150	Baumann L pfd	97	96	97
41	Bendix new....	145	139⅞	144¼
50	Beth Steel rts...	7	6⅝	6¾
60	Bliss Co.......	54⅞	50¼	52⅝
2	Blumenthal S...	95	95	95
2	Brill A	24¼	24¼	24¼
1	Brit Am Tob B.	31¼	31¼	31¼
1	Brit Celanese...	7¼	7¼	7¼
2	Bkln City R R.	8½	8½	8½
1	Buckeye P L ...	69	69	69
2	Budd Mfg	50½	50	50
1	B N & E Pow..	65¾	65¾	65¾
1	Do A	52½	52½	52½
3	Bulova W	29	29	29
12	Burma Ltd	4	4	4
5	Butler Bros	29½	29	29½
1	Bohack	65	65	65
8	Briggs & S	35¼	34¾	34¾
8	Bright S B	16	15⅛	15⅛
2	Camco vtc	7⅞	7⅞	7⅞
2	Do pfd	30⅞	30⅛	30⅛
25	C M Wireless...	8	7¾	7¾
1	Capitol Ad	73⅛	73⅛	73⅛
15	Carib Syn new.	3¼	3	3
1	Carnation M ...	38	38	38
4	Caterpillar T n.	77⅝	76	77⅝
3	Celanese Am n	42⅞	42½	42⅞
1	Celanese 1st pfd	112	112	112
3	Cen P S A	44⅝	44⅜	44⅛
3	Cen S Elec	79⅜	79	79⅜
1	Do war	28⅛	28⅛	28⅛
2	Cen St El cvtpf	131⅛	131⅛	131⅛
1	Do pf ex-war	84⅞	84⅞	84⅞
4	Chain Stores....	34½	33¾	34
1	Charis Corp.....	32¾	32¾	32¾
13	Checker Cab n	73¼	71¾	71⅞
12	Cities Ser n....	28¾	28½	28¾
35	Cities Service...	113¾	113	113¾
1	Do pfd.......	97½	97½	97½
1	City Mach & T'l	28¾	28¾	28¾
1	City Sav Budp't	50	50	50
1	City Rad St....	25½	25½	25½
2	Clark Lighter..	7	6¾	7
4	Colombian Synd	1¼	1⅛	1¼
4	Colon Oil	9⅞	9¼	9¼
1	Col Elec & Pow	60	60	60
2	Comwth Pow pf	101	100¾	100¾
3	Comstock Tun n	1¼	1	1¼
25	Cons Aircraft...	36⅝	34½	34¾
8	Cons Cop Min..	12⅞	12½	12¾
3	Cons DairyPr n	41	41	41
24	Cons Film Ind.	26	25⅝	25⅝
14	ConsG & E Balt	97⅝	96½	96½
15	Cons Instrum...	29¾	29⅛	29½
35	Cons Laun Corp	18¼	18	18¼
13	Cons Ret Stores	33½	33	33
51	Cont Diamond..	39¼	37	37¼
72	Cont Oil vtc....	23	22½	23
5	Copper Range..	24½	24¼	24½
1	Chic Nip B....	1	1	1
14	Cont Can rts..	1½	1¼	1½
3	Corron & Rynds	100	100	100
13	Creole Syndic....	9¼	9⅛	9¼
2	Cresson Gold...	.79	.79	.79
1	Crosse & Blk pf	49⅞	49⅞	49⅞
2	Curtiss A E.....	43	43	43
78	Curtiss Flying..	27⅞	27	27¼
15	Daniel Reeves..	41	40⅛	41
1	Darby Pet......	17	17	17
2	Davega Inc......	29⅝	29⅝	29⅝
*125	Deere & Co......	590	580	580
25	DeForest Radio	16⅝	16¼	16⅝
*10	Dixon Crucible.	166	166	166
2	Doehler Die Cas	33½	33½	33½
28	Douglas Aircrft	35⅞	33¾	34⅞
4	Dubilier Conden	7	6⅞	6⅞
1	Durant Motor..	13⅝	13⅝	13⅝
1	Durham D R pf	43	43	43
4	Duz Inc A......	3¼	3	3
1	Edison Bros.....	20½	20½	20½
88	El B & S new..	82	79¼	81½
1	Do preferred..	115⅝	115⅝	115⅝
21	Electric Invest..	102⅝	101	101½
14	El P&L opt war	43⅞	43⅛	42⅞
2	Empire Power..	44	43⅞	43⅞
2	Eng Gold Mines	2	2	2
12	Evans Wlo L pf	16⅛	15⅝	16
1	Fairchild Avia.	22⅛	22⅛	22⅛
2	Fandango Ltd..	5⅛	5	5
1	Pan Farm Cndy	26½	26½	26½
4	Fansteel Prod..	12⅛	15	13
4	Fed Wat 'A'...	49	48⅝	48⅝
5	Federated Metls	33⅝	32½	33⅝
475	Firestone T&R.	294⅝	279	294⅝
2	First Nat Cop..	.56	.56	.56
38	Wokker Aircraft	40	39⅝	39½
65	Ford Motor Ltd	18⅞	18⅝	18⅝
4	Foundat For....	15⅞	15⅝	15⅝
15	Fox Theater A	29⅛	28⅛	28½
1	Freed-Eisemann	4⅛	4⅛	4⅛
65	Freshman Ch...	11¼	10	10½
4	Gamewell Co...	76⅞	76¼	76¼
15	Gen AmInConw	78	77½	78
52	Gen Bak new...	8¾	8½	8½
4	Gen Bak pf.....	72½	72¼	72⅛
125	Ford Mot Can B	95¼	95	95
1	Foremost Dairy	14¼	14¼	14⅛
1	Garlock Pack...	23¼	23¼	23⅛
1	Gen Bronze	45½	45½	45½
15	Gen Cable war.	36⅝	36	36⅝
49	Gen El Eng rcts	15⅛	15	15
1	Gen Fireproof..	35	35	35
12	Gen Ldry Mch n	26¼	26	26¼
3	Gen Print Ink..	46	46	46
2	Gen Pub Serv..	38¾	38¼	38¼
*25	Gen Pub S 6s pf	100	100	100
4	Gen Ry & Util..	18	17½	17½
14	Do pfd	91¼	91	91
2	Glen Alden Coal	127	127	127
12	Goldberg Stores	21	20	21
65	Gold Sachs Tra.	108½	107⅛	108½
14	Gold Seal Elec..	74⅝	73	73½
25	Do new	19	18⅝	18⅝
25	Do rts	1½	1	1¼
90	Gold Coin	1⅜	1¼	1¼
20	Gold Cons	.52	.51	.51
5	Golden Cen Min	7⅛	7⅛	7⅛
15	Gorham Mfg vtc	82	81	81
15	Goth Knitbac ..	13⅛	13⅛	13⅛
24	Gramapho Corp	89⅝	86½	86½
1	Granite City Stl	40⅞	40⅞	40⅞
1	Greenfield T&D.	16⅜	16⅜	16⅜
14	Grigsby Grunow	127	123½	127
35	Gulf Oil Cor Pa	160½	158⅝	160½
1	Hall Print new.	26½	26½	26½
2	Mapp Candy Inc	3⅜	3⅜	3⅜
25	Haygart Co ...	71⅝	70½	71¼
2	Hecla Min	18	17½	17¼
12	Helena Rubenst.	20⅝	20	20⅝
4	H Walker G&W	76½	76	76⅛
3	Momaokla Oil .	5	5	5
2	Hormel (Geo A)	49⅞	49½	49⅞
5	Househld Fin pf	49	49	49
1	Houston Glf Oil	18¼	18¼	18¼
4	Hud Bay M&S.	18⅝	18⅛	18⅝
14	Humble O & Re	117	114½	115⅝
1	Illnois Pipe Line	325	325	325
2	Imp Oil Can ..	113⅝	112⅜	113
1	Indiana Pipe L.	91	91	91
1	Ins Co No Am.	79⅝	79⅝	79⅝
3	Insurance Sec ..	28⅝	28½	28½
33	Intercon Petrol.	2⅜	2⅛	2⅜
2	Inter Perfume .	18⅛	17⅝	18⅛
8	Iternat Petrol ..	54½	53¼	53½
8	Inter Projector.	102	93	99¼
86	Do new	20⅜	19⅝	20⅜
130	Int T & T new.	87	86⅛	86⅜
2	Inter Util A....	42⅜	42¼	42⅜
1	Do war	7⅜	7⅜	7⅜
35	Irving Air Ch..	32⅜	30	32⅛
6	Ital Super Pow.	15	14¾	14¼
1	Jonas Naumbg .	14¼	14¼	14¼
4	Ken Rad	26½	25⅝	26
2	Landay Bros ..	17⅝	17½	17½
8	Keystone Aircft	38⅛	38	38
1	Knott Corp	30½	30½	30½
8	Kolster Brandes	6¼	6	6
4	Lake Superior..	24	23	23¼
1	Lakey Fd&Mch	30¼	30¼	30¼
2	Lefcourt Real pf	37	36⅝	36⅝
1	Ley Co Frid T.	57⅛	57⅛	57⅛
2	Lily Cup	19⅝	19½	19⅝
4	Lion Oil	36⅞	36⅛	36⅛
1	Lone Star Gas.	69¼	69¼	69¼
1	Long Is Lgt new	57⅜	57⅜	57⅜
9	Louisiana L & E	13¼	12½	12⅞
2	Mac Marr Strs.	35¼	35¼	35¼
10	McCord Rad rts	.13	.13	.13
15	Meadows Mfg ..	15	15	15
9	Magdalena Synd	63	60	60
8	Mangel Stores..	33½	33¼	33¼
2	Do pfd	102½	102⅛	102⅛
1	Mapes Con Mfg	38	38	38
45	Marconi Int Mar	21⅞	21⅝	21⅝
5	Marc Wire Eng	21	20⅞	21
1	Margay Oil	25	25	25
24	Mason Val M...	1½	1½	1½
*50	Mirror Co 7% pf	94	94	94
3	Mot Met Gauge	33½	33	33
3	Mavis Bottling..	8½	8½	8½
2	M J & Co new..	58	58	58
1	Memphis N G .	14⅝	14⅝	14⅝
1	Mer Cp & Scott	25⅞	25⅞	25⅞
1	Mesabi Iron	2	2	2
6	Met Chain Stor.	81⅜	79	81
7	Mexico Ohio	5	4¾	4¾
*50	Mid-WestUtil pf	120	120	120
3	Do 6s pref ...	98⅞	98⅞	98⅞
1	Midland Steel ..	100⅛	100⅛	100⅛
7	Miller & Sons ..	52⅝	50½	51
3	Minn Honey Rg	68⅞	67½	67½
16	Miss Kan P L..	32⅝	32	32⅝
3	Mock Judson ..	39	39	39
2	Mok & Hud Pow	51⅛	51	51
2	Montecatini rts..	3⅝	3½	3½
1	Mtn Gulf Oil ...	1⅛	1⅛	1⅛
4	Mtn Prod	18½	18½	18½
2	Mun Service ...	27½	27⅛	27⅛
9	Nat Avia	78	74⅛	74⅛
1	Nat Baking ...	5	5	5
4	Nat Banc Serv.	66	66	66
9	Nat Prod new...	67⅝	66½	67
2	Nat Fam Stores	37½	37½	37½
2	Natl Fuel & G	25	25	25
3	Nat M & Stores	29	27⅛	27⅛
*150	Nat P&Lt pref	107⅞	107⅛	107⅛
1	Nat Pub Serv A	23	23	23
69	Natl Screen....	32⅝	31½	32⅝
1	Nat Sug Ref nw	40	40	40
139	Nat Thea Suppl	18⅞	17½	18½
1	Nat Toll Bridge	19	19	19
4	Nat Trans......	24⅝	24⅜	24⅜
4	Neissner Bros..	152¼	152	152
3	Nelson Corp H	24	24	24
1	Nestle Le Mur.	28	28	28
*200	Newb J J Co..	120¼	120	120
1	New Bradford..	4⅛	4⅛	4⅛
34	New Corn Cop.	48	46¼	48
6	New M & Ar Ld	7¼	7¼	7¼
9	Newmont Min..	210⅜	208	210⅜
3	N Y Investors.	43	42⅞	43
4	N Y Petrol.....	20½	19	19
*25	N Y Tel 6½% pf	112	112	112
1	Niagara Shares	41⅝	41⅝	41⅝
2	Nichols&Shep n.	127	126	126
14	Niles Bem Pond	57⅝	54	56⅛
16	Noma Elec......	24⅜	23⅞	24⅜
10	Noranda Mines.	51	50⅜	51
10	Do rights......	.30	.30	.30
28	No Am Aviatn.	16½	16¼	16½
1	Nor Am Cement	10	10	10
4	Nor Am Util Sec	17⅛	17	17
1	Nor Cent Texas.	11½	11½	11½
3	Nor Sts Pow A.	157⅞	157	157
8	Northeast Pow.	48	47⅛	47⅛
*50	Ohio Bell T 7s pf	112	112	112
*25	Ohio Brass B...	80½	80½	80½
58	Ohio Copper.....	2⅝	2½	2½
1	Ohio Oil........	69	69	69
1	Oil Stocks A....	14¾	14¾	14¾
10	Orange Crush...	29⅝	28	28½
2	Outboard A.....	20⅞	20½	20½
3	Do B.......	14⅛	13⅞	13⅞
4	Pacific West Oil	18⅛	18	18
2	Pandem Oil.....	2⅛	2⅛	2⅛
3	Pantepec Oil Ve	7½	7⅛	7⅛
18	Paramount Cab.	29¼	27	29¼
2	Parmelee Trans.	24½	24⅛	24⅛
*10	Penney Co......	344½	344½	344½
*20	Do pref........	99⅝	99	99
49	Penn R R rts....	3⅜	3	3¼
*10	PennOhEd pr pf	105½	105½	105½
*50	Do 6s pref.....	93	93	93
39	Pennroad V......	21⅞	21½	21½
36	Perryman Elec..	22⅞	20½	20½
3	Peoples Lt&P A	47	47	47
*50	Piedmont No Ry	76	74	74
3	Petroleum Co...	29⅜	29	29
68	Phelps Dodg wi	77	75⅛	76¼
1	Philippe (L) B.	26	26	26
4	Pick Barth pf..	15	15	15
19	Pitney Bowes n	27⅛	26	26⅞
*150	Pgh Lake Erie.	141⅞	141	141⅞
12	Pitts Screw.....	27	26¾	26¾
12	Plymouth Oil....	25	24½	24½
3	Potrero Sugar..	6	6	6
20	Premier Gold...	2	1⅞	1⅞
*250	Proc & Gamble.	347½	347	347
9	Rainbw L Pr A	34⅝	33	34⅜
8	Ray Bestos	78⅞	78⅜	78⅜
1	Reiter Foster....	5⅛	5⅛	5⅛
2	Reliance Bronze	22	22	22
4	Repetti Candy..	3⅜	3⅜	3⅜
3	Rep Mo Trk ctf	2⅞	2⅜	2⅞
1	Rey Metal pfd..	73⅞	73⅞	73⅞
2	Richfield Oil pf	25	25	25
*50	Richman Bros..	390	385	385
5	Roan Ant Cop..	43⅜	43	43¼
49	Roch Cent Pow.	40½	37½	38
16	Roosevelt Field.	15⅞	15½	15⅞
1	Root Co pfd....	28	28	28
4	Russeks	35	35	35
3	Ruud	43½	43¼	43½
18	Safe T Stat Co.	32½	30⅛	30½
*200	Safety Car H&L	207½	207¼	207¼
4	St Regis Paper.	131½	129½	129½
1	Salt Creek Prod	21⅛	21⅛	21⅛
1	Schiff & Co	57	57	57
1	Schletter & Z pf	44	44	44
3	Schulte R Est...	25¼	25¼	25¼
1	Schulte United.	16	16	16
1	Do pfd	70	70	70
10	Sec Gen Am Inv	31⅜	31	31
1	Do pfd	112	112	112
1	Seeman Bros ...	71	71	71
1	Seiberling Rub..	47⅛	47⅛	47⅛
19	Selected Indust.	21⅞	20⅞	20⅞
1	Do 1st paid ...	93⅝	93⅝	93⅝
28	Sentry Saf Cont	19¼	18½	18⅝
60	Servel Inc vtc..	20⅛	19⅝	19⅝
10	Sharon Steel ...	40	31⅞	34
1	Do rts (cash).	.75	1 1-16	1 1-16
4	Shattuck Denn.	19⅞	19½	19¾
8	Sheaffer Pen ...	57⅝	56¼	56¼
*200	†Sher Williams.	89⅜	89	89⅜
2	Sikorsky Aviat..	51¼	51	51¼
2	Silica Gel Corp.	40	40	40
9	Silver Bros	79⅞	78	78⅞
*25	Do pfd	116½	116½	116½
18	Sonatron Tube..	36½	35¼	36
1	South Asbestos	33½	33½	33½
1	South Coast ...	20	20	20
4	S E P & Lt....	75⅝	75⅝	75⅝
5	Snia Viscosa ...	5	5	5
1	St Mary M Lnd	34	34	34
5	S E P&L war...	37	36⅛	36⅛
1	Do preferred..	105	105	105
1	South Grocery..	21	21	21
16	South Penn Oil.	59⅜	57¼	57¼
2	Southern P L...	19⅝	19⅛	19½
13	South Stores A..	8⅛	7⅝	8
2	Souwest Stores.	18	17⅞	18
1	Spiegel M S pf..	90	90	90
1	Std Invest......	36½	36½	36½
1	Std Motors.....	3¾	3¾	3¾
69	Std Oil Indiana.	59⅝	59⅜	59½
3	Do Kentucky..	39⅛	39⅛	39⅛
*100	Do Ohio	124	123	123
2	Std P & L pfd..	101	100⅞	101
2	Starrett Corp...	29¼	29	29
6	Stein Co........	30⅝	29⅝	29⅝
10	Stein Cosmetics.	20⅝	20	20
4	Sterling Sec ctf.	32⅛	32	32
2	Stromb Carlson	30	30	30
5	Stut M Car Am	19½	19	19
3	Teck H Gold..	9¼	9	9¼
2	Tex Oil & Land	20¼	20⅛	20⅛
1	Thermoid Co...	29⅛	29⅛	29⅛
17	Thomp Prod A	58½	56⅝	58½
2	Tid Osa non vot	12⅞	12⅞	12⅞
2	Tob Prd Export	2½	2½	2½
1	Todd Shipyds..	65⅝	65⅝	65⅝
1	Tonop B Dev..	.80	.80	.80
1	Tonopah Mining	3⅛	3⅛	3⅛
38	Trans Corp.....	135½	134⅝	135
12	Trans Air Tran	28⅛	28	28
3	Trans L D Pict	15	14¾	14⅝
1	Travel Air Co..	50⅛	50⅛	50⅛
36	Tri Cont Corp.	33⅛	32⅛	33
3	Do pref.......	104½	104	104
1	Triplex S Glass	25	25	25
*60	Tub A Silk B cf	385	370	385
1	Tung-Sol LmpA	33⅜	33⅜	33⅜
6	Union Am Inv..	55½	55½	55½
10	Un Nat Gas Can	4	4	4
2	Unit Carbon vtc	63⅛	63⅛	63⅛
1	Do pfd	99	99	99
3	Unit Chm ptc pf	46⅞	46	46
3	Unit El Serv rts	2⅝	2½	2½
36	Unit Gas Co....	29⅛	28⅞	29
35	Unit Gas Imp...	186½	184	184¾
11	Un Lt&Pow A.	34⅞	34⅛	34⅝
1	Do pfd	97⅝	97⅝	97⅝
3	Do B pfd.....	55⅝	55	55
3	Un Pce Dye Wk	42	41⅞	42
4	Unit Prof Shar.	8	7⅞	8
2	Unit Pub Serv.	18⅞	18⅞	18⅞
1	Unit Shoe Mach	72⅝	72⅝	72⅝
1	U S Asbestos...	46	46	46
8	U S Foil B.....	63⅜	63⅛	63⅜
5	U S Fgn Secur.	50	49¾	49¾
8	U S Freight nw	93½	93	93
8	U S Gypsum....	62⅛	61⅝	62⅛
1	U S Rub reclm	27	27	27
2	Unit Verde Ext.	18	18	18
6	Univer Aviat...	18	17⅝	17¾
28	Unit P&Lt B ctf	48⅛	47	47
81	Un Carbon new	81⅝	80¼	81
4	Do rts	2	1⅛	1⅛
8	Un Dry Dock...	19¼	19	19
15	U S Lines wi...	17½	17½	17½
226	United Corp ...	54⅜	53	53½
36	Do pfd	44⅛	43⅞	44
30	Un PwGas rts..	104	104	104
1	Un Twist Drill.	39	39	39
*4	Vacuum Oil ...	125½	125¼	125¼
8	Van Camp Pkg	30⅛	29½	29½
2	Do pref	30½	30	30½
3	Waitt & Bond B	20½	20¼	20¼
4	Walgreen Co ...	83½	83	83
16	Wayne Pump ..	30	28	29¼
18	Welden C M ...	1½	1¼	1¼
3	Westvaco Chl ..	88⅛	87½	87½
6	Do rts	3⅞	3⅝	3⅝

JILTS RICH CLUBMAN

Photo by International Newsreel.

MARY CALLENDER AMES

Miss Ames, daughter of Mrs. Lothrop Ames, Boston society leader, whose wedding to Howard G. Cushing, rich clubman, has been suddenly canceled. The couple was to have been married June 8 and society was awaiting with interest the fashionable nuptials.

FOREIGN TRADE OUTLOOK GOOD, KLEIN FINDS

WASHINGTON, April 29.—(AP.)—Describing the recovery of Europe, both as a customer and competitor as the outstanding problem of American overseas business, Dr. Julius Klein, recently nominated by President Hoover as assistant secretary of commerce, said yesterday the outlook is far from discouraging.

In a statement covering his observations on a recent European trip as director of the commerce department's bureau of foreign and domestic commerce, Dr. Klein declared the situation across the Atlantic "not only has a direct bearing upon the more than a billion dollar European market for our agricultural exports, but also for the nearly comparable total of wholly and partly fabricated wares which we sell to the old world."

"These two items," he said, "represent over 45 per cent of our total exports, a formidable item not only in its ratio to our entire foreign trade, but in its significance to our whole agricultural and industrial structure.

GOOD RESULTS SEEN

"The outlook, on the whole, though by no means free from clouds, is far from discouraging. Continued vigilance, careful foresight and courageous direction—all virtues which have long marred America's commercial effort overseas—are certain to yield substantial results in this vital market."

Explaining that every step toward stability and general improvement in the old world strengthens its demand for the raw materials and products of Latin America and the Far East, Dr. Klein declared "one of the best indicators of the improvement in Europe during 1928 is the fact that our exports to the south of the Rio Grande and across the Pacific increased by $126,000,000 over 1927, a 9 per cent advance.

"Although some of this, of course," he continued, "is traceable to general improvement in American sales methods and to non-European reactions on these markets, there are repeated instances traceable through the records of the Department of Commerce showing an unmistakable connection between European industrial and commercial recovery on the one hand and stimulated trading conditions in important trans-Pacific and Latin American markets on the other.

REPARATIONS INFLUENCE

"The profound, literally world-wide significance, therefore, of any progress made toward settlement of the reparations question, requires no argument. The repercussions of such a fundamental strengthening of the economic status of the old world would penetrate to every farmer and factory in this country. There can be no doubt that such an event would also involve a clearing of the decks for competitive action against American exports by European manufacturers on a scale and with an intensity hitherto unprecedented."

Dr. Klein said that although Europe "has made notable progress toward stability during the past year, there is still evident an era of anxiety in many major industrial and commercial districts as to the future."

"This finds expression, for example, in the reluctance of the governments to abandon the wartime practices of close official control over commerce—a regrettable survival of the emergency psychology of the holocaust."

AIDED BY TOURISTS

Rapid increase in American tourist traffic was given as "an increasingly potent influence in behalf of European recovery."

"This added $900,000,000 to the assets of foreign countries last year," Dr. Klein said, "the greater part of that staggering sum having been spent in Europe, and since it pays retail profits, its significance is at least double that of a corresponding sum in import or export figures."

LIST HERE MARKS TIME DURING MONEY TENSION

Trading volume dwindled and prices moved over a narrow range on the Pittsburgh Stock Exchange today as the list here marked time awaiting a definite trend in New York, where the stocks were under noticeable pressure in the early dealings.

The 12 per cent opening on call money dampened the enthusiasm of the trading element in New York and the market here reflected the uncertainty. The lowering tendency in the general list and the marked weakness in a few scattered stocks was in direct contrast to the buoyancy evident in the big market when the week closed at noon on Saturday. The money squeeze on Friday had frightened the market element, but when strong support made its appearance in certain key stocks, the general run of traders calculated that the credit stringency would be temporary, and, in consequence, there was a noticeable disposition to gather in stocks late Friday and early Saturday on the assumption that many of them presented "bargain" opportunities. The 12 per cent opening this morning, however, dampened the optimism and there was an evident inclination to slip out of stocks and wait for further developments.

Changes in the market here were fractional for the most part. A few scattered trades of odd lots were recorded in the recent leaders and there was no concentration in any particular issue, either on the selling or buying side. Blaw Knox dropped back a point while the newly listed National Erie displayed a firm tone. The latter's firmness is due to the general betterment in the foundry business. There were no special developments in the fuels and the early prices were nominally unchanged. Some of the oils were in fair demand as a result of the widely held opinion that the stabilization program of the industry's leaders is progressing satisfactorily, but, as yet, there has been no pronounced accumulation in any of the petroleum issues in the market here. In New York there has been some quiet buying of the high grade oils, but no evidence of a runaway market and the opinion prevails that any sharp jumps in the oil group would bring out substantial offerings.

LOCAL CURB

(Furnished by Moore, Leonard & Lynch.)

Security—	Bid.	Ask.
*Ally., B'vue & P'ville 5s '35	90	92
Am. Fruit Growers 7s '29-'31	99½	100½
Do. 7s '32-'40	100	102
Broadway Mtrs. Bldg. 6s '48	97	99
Cent. Ohio Steel Pdts. 6s '43	98	99
Citizens Water 5½s '51	97½	99½
Do. 5s '51	92½	95
Connecticut Coke 5s '48	96½	97½
Crescent I. W. & C. 6½s '38	102½	....
Dilworth, Porter & Co. 6s '39	99	100
Doubleday-Hill Elec. 6½s '41	100	102
Frick (H. C.) Coke 5s '29-'31	99	....
Do. 5s '32-'44	100	....
Fry (H. C.) Glass 6s '32	....	92
Frick-Reid Supply 6s '43	99	100½
Grant Building 7s '47	95½	98½
Hanna (M. A.) 6s '34	96½	98
Jones & Laughlin Steel 5s '39	104¼	105
Kaufmann D. S. sec. 5½s '36	96	97½
Loews Thea. & Real. 6s '47	96	99
Mackintosh-Hemphill 6s '49	89	92
McClintic-M'shall 5½s '32-'37	100	101½
McKinney Mfg. 6s '43	100	101
Midland Tri. & K. R. 6½s '53	100	....
*Mt. Wash'n St. Ry. 5s '33	91	93
Nat. Union mtge. 6s '31-'46	98	100
National Fireproofing 5½s '47	92	95
Ohio Valley Clay 6½s '41	99	101½
Oklahoma Nat. Gas 6s '46 A	95	97
Do. 5s '48 B	86	89
Penn-Federal 6s '46 w. w.	100	102
Do. 6s '46 ex-war	99½	100½
Penna. State Water 5½s '52	95	98
Pgh. Crucible Steel 5s '29-'31	99¼	....
Do. 5s '32-'45	100	101
Pgh. Hotels 1st 5½s '48	93	95
Pgh. Parking Garages 6s '45	99½	101
*Pgh. Railways gen. 5s '53	88	90
Pittsburg Steel 6s '48	101	102
Pgh. Steel Foundry 6s '50	102	102½
Pgh. Transpor'n eq. 6s '29	100	....
Pgh. Valve, F. & C. 6s '42	....	98
Pgh.-Westm'land Coal 5s '47	....	89
Porter (H. K.) 6s '46	97	99
Rail & River Coal 5s '38	87	90
South Pgh. Water 5s '55	97½	99½
Do. 5s '60	96	98
Southern Traction 5s '50	48	53
Spang, Chalfant & Co. 5s '48	95	96½
Standard Plate Glass 6s '30	82	....
Stand. Textile Pdts. 6½s '42	94	96
Stanley-Rowland-Clark 6s '46	96¼	98½
Steubenville Pattery 6½s '40	100	101½
St. Clair Furnace 5s '29-'31	99¼	....
Do. 5s '32-'39	100	....
Superior Steel 6s '38	94½	96½
Ward Baking 6s '37	101	103
Weirton Steel 6s '39	101½	103
Wheeling Traction 5s '31	88½	90
Witherow Steel 6s '52	99	101
Yellow Cab (Pgh.) eq. 6s '29	100	....
Yough. & Ohio Coal 6s '33	97	100

*Guaranteed by the Philadelphia Co. by endorsement.

STANDARD OIL SUBSIDIARIES

(Reported by Kay, Richards & Co.)

COMPANY—	Bid.	Asked.
Anglo-Am Oil n v	14	15
Do voting	15⅝	15¾
Borne-Scrymser	36½	40
Buckeye Pipe Line	68½	70
Chesbrough Mfg Co Cons	165	170
Continental Oil	22	22¾
Cumberland Pipe Line	61	65
Eureka Pipe Line	59	63
Galena-Signal Oil com	6	8
Do pref (old)	76	80
Do pref (new)	76	80
Humble Oil	115	116
Illinois Pipe Line	320	330
Indiana Pipe Line	88	92
International Petroleum	35¼	35½
Imperial Oil, Ltd	112	114
National Transit	24¼	24¾
New York Transit	78	80
Northern Pipe Line	50	57
Ohio Oil	69	70
Penn Mex	30½	32½
Solar Refining	42	44
Southern Pipe Line	19	20
South Penn Oil	57	57½
Southwest Penn Pipe Lines	65	68
Standard Oil, Indiana	59½	60
Do Kansas	19½	19¾
Do Kentucky	39¼	39¾
Do Nebraska	48	49
Do Ohio	123	125
Do preferred	116	119
Swan & Finch	15	17
Vacuum Oil	125	126

Schacht at German Bank Rate Parley

LONDON, April 29.—The Times has a Berlin report stating that Gov. Schacht, of the Reichsbank, has arrived there presumably to attend the general council of the Reichsbank, which will decide whether a further increase in the discount rate is necessary. The unfortunate effect caused by the advance to 7½ per cent is regarded in authoritative quarters as unjustified and temporary. The responsible German press points out that if matters come to a really serious pass the consequence is more likely to be a measure of deflation with all its deplorable effects on trade and industry. Application would of course be made to the transfer protection arrangements of the Dawes plan, which result would be pleasant neither for Germany or the creditor countries. In the circumstances there seems little reason to expect serious developments.

Cleveland-Cliffs, Eaton in Alliance

CLEVELAND, April 29.—(AP.)—Formation of an alliance between the Cleveland-Cliffs Iron Company and Cyrus S. Eaton, of Otis & Co., Cleveland, was announced here today through William G. Mather, president of the Cleveland-Cliffs Company. The alliance will bring together the extensive Mather iron ore interests and the Eaton steel operations.

Mather said that details would not be announced in advance of the stockholders' meeting, but expected that some change would be made in the company's capital structure to permit participation of the Eaton interests.

Cleveland-Cliffs no-par value stock made a 45-point advance on the Cleveland Stock Exchange Saturday.

NEW YORK STOCK EXCHANGE MEMBERS

New York Office,
43 Broad Street

Liberty Avenue Branch,
Monongahela Bank Bldg.

C. D. Halsey & Co.

Established 1894

Member
NEW YORK STOCK EXCHANGE
PITTSBURGH STOCK EXCHANGE
NEW YORK CURB MARKET

Announce the Removal of Their 223 Fourth Avenue Office to

235 FOURTH AVENUE

(Entire ground floor of the new Investment Building)

MONDAY, APRIL 29

Shirley P. Austin
J. Shirley Austin
Resident Partners

Telephone
Court 3500
(Unchanged)

NEW YORK BOND MARKET

NEW YORK, April 30.—(AP.)—Transactions in the most active bonds on the New York Stock Exchange today were as follows, 000 omitted in sales column (United States bonds in dollars and thirty-seconds of dollars):

UNITED STATES GOVERNMENT BONDS

Sales.		High.	Low.	Last.
4	Lib 3½s '32-47..	97.28	97.28	97.28
19	Do 1st 4¼s	99.22	99.19	99.23
200	Do 4th 4¼s	99.27	99.24	99.26
20	Do reg	99.22	99.22	99.22
30	Treas 4¼s '47-52.	108.28	108.26	108.28
12	Do 4s '44-54..	104.24	104.22	104.24
68	Do 4s '38-'38.	101.30	101.27	101.27
7	Do 3¾s '40-'43.	97.25	97.20	97.20
300	Do '43-47	97.31	97.29	97.26

CORPORATION BONDS.

Sales.		High.	Low.	Last.
1	Abr Straus 5½s '43	108½	108½	108½
1	Anax Rub 8coll 8s	101	101	101
28	Allegheny Cor 5s '44	102	101⅞	102
6	Allis Chalm 5s '37.	100	99⅝	100
31	Am Cyan 5s '42..	85½	85¼	85⅝
16	Am Ictsn 5½s '49	104½	104½	104½
933	Am In G Chem 5½s	99	98	98
5	Am N Gas 6½s '42	79	79	79
2	Am Smelting 5s....	101⅛	101⅛	101⅛
7	Am Sugar Ref 6s..	103½	103½	103½
13	Am Tel & Tel 5½s	106⅛	106	106
8	Do col 5s '46...	103⅞	103¾	103⅝
23	Do cv 5s '80....	103⅞	103⅝	103
2	Do cv 4s	96⅜	96⅜	96⅜
4	Am W W & El 6s..	103½	103½	103½
10	Do 5s	98⅛	98⅛	98⅛
21	Anacon Cop 7s '38.	224½	217	224½
12	Do 6s '43	104⅛	103⅞	104⅛
8	Anx Chil Nit 7s....	96⅝	96⅛	96⅛
5	Arm & Co Del 5½s 8	91	90⅝	91
9	Do real est 4½s 8.	91	91	91
55	AT&SF cvt 4½s '48	113⅛	112⅝	113⅛
15	Do gen 4s	92⅜	92¼	92⅜
9	Do adj 4s st.....	87⅞	87⅝	87⅞
3	Do Th Sh L 4s....	89⅝	89⅛	89⅝
4	A C Line unif 4½s 8	97¼	97¼	97¼
10	Atlan R&Clm 4s '55	91	91	91
1	Atl G & W I 5s....	74½	74½	74½
8	B & O rfg 5s	101⅝	101⅝	101⅝
1	Do 5s D 2000	101¼	101¼	101¼
2	Do cvt 4½s	101¼	101¼	101¼
6	Do gold 4s	92⅛	92⅛	92⅛
14	Do 4s PLEAW D	92	92	92
2	Do 5s S W Div....	102⅜	102⅜	102⅜
1	Bangor & A 5s '43	101	101	101
210	B'ham Ry,L&P 5s B	103⅜	103⅛	103⅛
10	Beth Steel con 6s A	104½	104½	104½
40	Do con 5½s	104½	103⅝	104½
2	Do rfg 5s	102⅛	102⅛	102⅛
1	Do p m 5s '36....	99⅝	99⅝	99⅝
2	Bos & Me 5s '33..	98⅝	98⅝	98⅝
3	Botany C M 6½s....	64½	64½	64½
1	Bkln C RR 1st 5s..	86⅛	86⅛	86⅛
2	Bkln Ed gen 5s A..	104⅜	103⅞	104⅛
2	Bkln M T 6s	95	95	95
1	B R & P con 4½s..	89⅝	89⅝	89⅝
2	Camaguey Sug 7s..	93	92½	93
6	Can Nat R 4½s '30	99	98⅝	98⅝
10	Do 4½s	95	95	95
10	Do 4½s 1957.....	94⅝	94⅛	94⅝
1	Can Nor st 7s....	110⅝	110⅝	110⅝
10	Can Pac 4½s	98	97⅞	98
14	Do deb 4s	85	85	85
3	Cent of Georgia 6s	99⅝	99⅝	99⅝
53	Central Pac 5s....	102	101⅞	101⅞
2	Cent Pac 1st gtd 4s	91⅝	91⅛	91⅛
3	Central Steel 8s..	122¼	122¼	122¼
1	Certainteed 5½s'48	75	75	75
5	Ches Corp 5s '47..	99½	99	99
1	Ches & O gen 4½s8	98⅝	98⅝	98⅝
6	Do ref 4½s A'93	94½	93⅝	93⅞
10	Chi & Alton 3s....	67	67	67
4	Chic & Evan 5s '51	82½	82½	82½
21	Chic G W 1st&ref 6	67⅝	67⅝	67⅝
3	CM&StP Gen 4½sC	94⅞	94⅛	94⅛
1	Do gen 4s A....	84¾	84¾	84¾
14	CMSt&PAc 5s '75..	92¾	92¾	92¾
57	Do adj 5s 2000...	72	72	72
3	Chic & N W 7s....	101	101	101
1	Do 6½s	108	108	108
10	Do rfg 5s	103⅝	103⅝	103⅝
2	Do 4½s 2037 stp	95	95	95
2	Chicago Railway 5s	82¼	82¼	82¼
4	C R I & P gen 4s..	87⅞	87⅞	87⅞
46	Do rfg 4s	94¼	94	94
4	Ch & W Ind 5½s'62	102	102	102
4	Chile Cop 5s '47..	96⅜	95⅝	95⅝
10	Do rfg 5s	103⅝	103⅝	103⅝
2	Do 4½s 2037 stp..	95	95	95
1	Chicago Railway 5s	82¼	82¼	82¼
4	C R I & P gen 4s..	87⅞	87⅞	87⅞
46	Do rfg 4s	94¼	94	94
4	Ch & W Ind 5½s'62	102	102	102
4	Chile Cop 5s '47..	96⅜	95⅝	95⅝
10	Do rfg 5s	103⅝	103⅝	103⅝
2	Do 4½s 2037 stp..	95	95	95
2

Aviation

AVIATION NEEDS MEN
Get into aviation. Opportunities unlimited. Let us show you how. Call or write Gardner Aviation Service, Law-Finance Bldg., 2nd floor, 429 Fourth ave. Atlantic 2361.

WILL interview several men who wish to be pilots or mechanics. Write 407 Bessemer Bldg. for appointment.

MENTION THE SUN-TELEGRAPH WHEN ANSWERING ADVERTISEMENTS.

Male Help Special 5

MONEY FOR YOU AT HOME. Men and women can earn $15 to $25 a week in spare time writing showcards; no canvassing or soliciting; we instruct you and supply you with work. Write today. The Menhenitt Company, Limited. 129 Dominion Bldg., Toronto, Can.

Female Help Wanted 6

GOOD white cook for a private family, best of references required; family of two; good wages. Montrose 4525.

GOOD cooks, gen. houseworkers, with references; white, colored. Franklin 10244.

HOUSEWIVES (3) for special saleswork. Earnings about $25 weekly to start. Out-of-town ladies write. Apply Mrs. Beevers, 1402 Keenan Bldg., Pittsburgh, Pa.

MULTIGRAPH op. & typ't, let. shop; state sal., exp. Write G-289, Sun-Telegraph.

REPRESENTATIVES for famous Mary Rose frocks, the rage everywhere! Exp. unnec. $35 up wkly. 1015 Empire Bldg.

SALESLADIES — Direct selling. Unique dresses, made to measure; over $50 weekly. Putnam Co., 612 Union Bank Bldg.

TELEPHONE OPERATOR
Temporary position open for good operator with three or four years' experience. Work will last approximately five months. Reply giving age, experience, telephone number. Write J-56, Sun-Telegraph.

THREE YOUNG ladies, ages 18-25, to travel with manager to California and return, doing pleasant outdoor work; experience unnecessary; permanent position with opportunity for advancement; salary and bonus and transportation. Apply between 10-12 a. m., 2-4 p. m., at Roosevelt Hotel; ask for Mr. Blake.

WHITE girl for general housework, Monday and Tuesday, 3 adults in family. Call at 301 Carnegie place.

WHITE girl, experienced for general housework. Good wages. Hemlock 0150.

YOUNG LADY or woman for gen. housework. Steady work. Apply 2552 Brownsville rd.

MENTION THE SUN-TELEGRAPH WHEN ANSWERING ADVERTISEMENTS.

Female Help Special 7

ENROLL in Kenmore College of Beauty Culture, and learn a real profession; day and night classes; tuition reasonable. Call or write, 345 Fifth ave. Blackstone Bldg., Pittsburgh, Pa. Free marcels. Atlantic 0784.

MONEY FOR YOU AT HOME—Girls and women can earn $15 and $25 a week in spare time writing showcards; no canvassing or soliciting; we instruct you and supply you with work. Write today. The Menhenitt Company, Limited. 64 Dominion Bldg., Toronto, Can.

MENTION THE SUN-TELEGRAPH WHEN ANSWERING ADVERTISEMENTS.

Male & Female 8

ROSENBAUM'S
HAVE POSITIONS OPEN FOR SALESPEOPLE
In Their 14th Birthday Sale
MAY 1ST TO 11TH
In the following departments:
Shoe Saleswomen
Men's Furnishings
House Wares
Men's Clothing
And Other Departments. Also Cashiers, Wrappers and Stock Girls.
Those with Department Store experience given preference.
APPLY AT ONCE SUPERINTENDENT'S OFFICE, LIBERTY AVE. BALCONY.

MIDDLE AGED married man and wife. Man to look after automobile and gardening, wife to help with housework. Good modern house available for such couple. State experience and mention references. Write F 199, Sun-Telegraph.

MENTION THE SUN-TELEGRAPH WHEN ANSWERING ADVERTISEMENTS.

Employment Wtd., Male 10

COLORED man, 14 yrs. exp. in garage, wants position, day or night, in or out of city; well exp., good ref. MA. 5903 after 3 p. m.

EXPERIENCED colored chauffeur desires work in private family; can give city references. Grant 2212.

EXPERIENCED cylinder pressman desires permanent position. P-198, Sun-Tele.

HOUSE cleaning, paints, paper, sanitas cleaned, painting, interior decorating, floor finishing. Penhurst 1182-J.

MECHANIC, exp., will do all kinds of repairs in private garage. May. 5903.

REL. col. chauffeur desires position of any kind; city ref. Pen. 3477-J.

WALL paper cleaning, $2.00 room; house cleaning, moving helpers. Atlantic 2787.

MENTION THE SUN-TELEGRAPH WHEN ANSWERING ADVERTISEMENTS.

Employm't Wtd., Female 11

CLEANING By day, colored lady; reference. Hiland 5183-J

CLEANING and laundry by the day. Montrose 3915.

COLORED lady with girl 9 years, wants general housework in small family. 2217 Humber way.

COLORED lady wishes day work, laundry or cleaning; ref. Schenley 0256.

COLORED girl for general housework; home nights. Grant 3247-R.

DAY, week or part time work by colored lady; references. Cedar 9063-W.

DAY work of any kind wanted by colored girl, references. Schenley 4687.

DAY WORK of any kind; exp. cleaner; references. Churchill 6170.

EXPERIENCED colored laundress wants work on fine linens, silk or regular laundry work. Schenley 2355.

EXPERIENCED young woman wants day work. Mayflower 7472.

I WANT a job for general housework and well experienced. Call Grant 0573.

NEAT colored girl wants work as mother's helper. Franklin 7257-M.

REFINED colored girl wants position as ladies' or office maid; reference. Call Mayflower 5618.

Sale, Business Opportun., 12

BARBECUE, gas station, near Rainbow Gardens, McKeesport, must be seen to be appreciated; doing good business, selling account illness. McKeesport 7537.

BEAUTY PARLOR.
Estab. in downtown Pgh., offers an interest to man or woman with or with exp. in the business; an investment of $1,000 neces. D 185, Sun-Telegraph.

BEAUTY SHOP—Space for marceller, permanent waver, manicurist. Hiland 6575-R

CASH grocery and confectionery. No opposition, $1,250. Rent $25. 200 Howard ave., Carrick.

CONFECTIONERY with 5 rms. and storeroom, best business location in Etna. 145 Butler st. Sterling 1327.

CONFECTIONERY, soda grill, handling bakery products. Call 5461 Penn ave. for interview.

CONFECTIONERY, GROCERY and new 7-room house, 600 Motor st., Sheraden.

East End Rooming House
10 rooms, bath, garage; never vacant; no reasonable offer refused. Montrose 0606.

FOR SALE—Confectionery and ice cream parlor, also new brick building suitable for any business; two flats, two rooms in rear of store; reason for selling leaving town. Inquire 720 Seventh ave., Beaver Falls, Pa.

MOST up-to-date sandwich shop and soda grill in Beaver County, located next door to large new theater; five-year lease at reasonable rental. Doing a fine business now, which can be doubled. No brokers. For appointment write V-100, Sun-Telegraph.

OPPORTUNITY.
My interest in well paying and rapidly increasing high-class business for sale; $1,500 cash, balance notes to responsible party. Write, giving telephone number, P-128, Sun-Telegraph, Pittsburgh.

Personals 18

SAFE STORAGE SERVICE

FOR HOUSEHOLD GOODS.
FIREPROOF WAREHOUSES.
Expert Packers—Motor Vans
HAUGH & KEENAN
Storage & Transfer Co.,
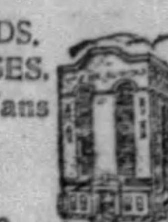
CENTER & EUCLID AVES. MONTROSE 6700.

Personals 18

PARTY who left Overland car at Neville St. Garage, Inc., 1925 model, 4-cylinder, car No. 313338, call for same or will be sold in 10 days. Inquire 540 S. Neville st. Schenley 9294.

WALTER NEWCOMER, aged 17, disappeared April 27; any one seeing him please notify his father, John S. Newcomer, 708 Fifth ave., Pittsburgh.

LADIES—Use Queen Brand Capsules; best medicine for women; literature free; price $3. Queen Chemical Co., Oakland, Pittsburgh, Pa. Schenley 4769.

HOROSCOPE READINGS—Send birth date, 12c. M. Paul, Box 122, McKeesport, Pa.

BELFOURS Sanitarium—Electric Massage, internal baths. 43 Marion st. Grant 0659.

DIAMOND RING—2½-karat blue white; reasonable. Write P 168 Sun-Telegraph.

AMERICAN watches cleaned, repaired, $2.50; Swiss, $3. Jobe, 402 Keenan Bldg.

WERNER SCHNEIDER Beauty Shoppe—Per.-finger wave. 6202 Penn av. HI 0296.

BATHS, massage and electrical treatments. 227 Brownsville rd. Lafayette 3176.

VIOLET RAY, BATHS AND MASSAGE TREATMENTS. FEDERAL 0894.

MENTION THE SUN-TELEGRAPH WHEN ANSWERING ADVERTISEMENTS.

Liquor-Drug Treatment 18-B

WHY LET THIS CURSE wreck your home and life? For information and literature write or phone.
SHADYSIDE SANITARIUM, FORMERLY
KEELEY INSTITUTE,
265 Shady Ave. Hiland 9382.

MENTION THE SUN-TELEGRAPH WHEN ANSWERING ADVERTISEMENTS.

Dressmaking 15

EXPERT dressmaking, copying, altering, etc.; reliable work; reasonable. HI. 9627.

School & Instructions 16

PIANO ACCORDION
Taught in 24 lessons. De Fonso Studio, 320 Liberty ave. Court 3395. Circular free.

LEARN TO DRIVE
Expert instructions. Guaranteed to pass test. Course $15. Montrose 9650.

ELOCUTION AND PIANO LESSONS 75c. Special attention given children. MO. 7193.

CLARINET, saxophone instruction by theater man; 12 pvt. lessons, $10. LA. 6600.

PIANO JAZZ, 20 easy lessons. Modern Music Studio. AT. 2707. 6th & Penn.

MENTION THE SUN-TELEGRAPH WHEN ANSWERING ADVERTISEMENTS.

Transfer & Storage 19

SHIP AND MOVE BY VAN—No load too large nor distance too great for our giants vans to handle. Write, wire or phone us if you have anything to ship out of the Pittsburgh district, or if you have anything coming in from New York, Philadelphia, Washington, Baltimore, Cleveland, Cincinnati, Louisville, Indianapolis, Toledo, Detroit or from intermediate towns and we will save you money. Keystone Transfer Co., Uniontown, Pa., or call McKeesport 7864. District Branch, 402 Walnut st., Versailles, Pa.

MOVING—STORAGE.
Fireproof warehouse; experienced packers; large moving vans. Ask for estimates. HOEVELER WAREHOUSE CO., 750 Millvale Ave. Mayflower 6000.

Moving and Piano Hoisting
During rush season; office open at night for your convenience. Phone Fisk 2858. Reinsfelder Transfer and Storage.

DETROIT SPECIAL PRICE.
Furniture moved to Detroit, $30 per room. Delivered same day as loaded.
CRAY, Original Long Distance Mover. 2332 Murray Ave. Hazel 6819.

2 LOADS from Erie, 2nd or 3rd of May, 1 from Cumberland or Frederick Md., 1 from Chicago or way points. C. E. Sample. Federal 9157.

WAGENER WAREHOUSE CO.
Get our estimate on moving, packing and storing. Fisk 1844. Office, 183 43rd st.

MOVING and hauling, day or night, save money. Call Lafayette 0958-W.

HAULING and light moving, rate reasonable, day, night. Cedar 3751-J.

MENTION THE SUN-TELEGRAPH WHEN ANSWERING ADVERTISEMENTS.

Landscape Gardeners 22

FRANK C. HONESS roses, trees shrubbery supplied and planted; soil; lawns renovated; cow manure. 530 Bayne ave., Bellevue. Linden 0743.

MENTION THE SUN-TELEGRAPH WHEN ANSWERING ADVERTISEMENTS.

FOR RENT Furnished Rooms 30

AIKEN AVE., 706—Living-bedroom for busi. person; parking space. MA. 3006.

AT 201 Lothrop st., 2d floor room and board. Mayflower 9456.

ATTRACTIVE room, $5; large bed, chairs, dress. table, closet, 2 windows; cheerful; next to bath. 5624 Rural st.

AVALON—1 large room suitable for 2 persons; 5 min. to train and trolley; free telephone. Linden 5656.

BACHELOR SUITE, consisting of 2 rooms, private bath. Mayflower 7265.

BARTLETT ST.—Front rm. for gentleman, owner's home. Gentiles. Hazel 1052-M.

BAUM BLVD., 5520—Attractive room, con. location; gentleman or couple. MO. 0492.

BAYARD ST., 4716—Large rm., breakfast, dinner if desired. Schen. dist. MA. 3468.

BEECHVIEW—Beautiful front room, next to bath. $5 wk. Lehigh 2277-R.

BEDROOM, living room type; running water; next bath; nice for business people. Mayflower 7265.

BRADDOCK AV., S., 130; rm. priv. home, suit 1-2 gents, nr. cars, trns. HI 8044-J

BROOKLINE—Large cozy room for 1 or 2; nr. cars; break. opt. Lehigh 4038-M.

CHEERFUL room, private home, use of entire apt. Real home for couple employed. All modern. 20 min. to city on car line. LI. 5523.

CHEERFUL 2 rooms furnished or unfur., bath, near cars. Lafayette 6636-R.

CRAFT AVE., 340—Large, attractive front room, $8 week. Mayflower 1018.

EAST LIBERTY
Farragut st., 813; room with bath; suitable for working man; $15 per month. Hiland 4366-R; after 6 p. m.

FAIRMOUNT, S., 140—Beautiful single or double with or without private bath; well appointed home. Montrose 8019.

HIGHLAND AVE., N., 128½—Furnished room, private bath, steam heat; next door to Rittenhouse Hotel; reasonable. Hiland 8996.

HIGHLAND dist., 1 large front room for 2 refined students; near cars. Hiland 5224.

HOMEWOOD—3 furnished rooms, sink in kitchen; everything complete; adults; Protestants preferred. Hiland 2555-J.

5735 KENTUCKY AVE.—3 nicely furnished rooms, semi-bath. Mayflower 4937.

LARGE front rm. for 1 or 2 gents, shower bath, 1 square from 2 cars. LE. 0259-J.

LARGE room, family of 2, no other roomers; trains, trolley; reas. Mont. 0175.

LOCUST Pl., Sewickley—Room for gentleman; private home. Sewickley 217.

MARYLAND, nr. 5th, furn. room for gentleman; breakfast if desired. My. 8943.

MT. WASH.—Cozy room for 1 or 2. Lafayette 3011-R.

PENN AVE., 5467, E. E.—Beautiful large airy room, large grounds, twin beds, free parking, suitable 1 or 2 gentleman; $10 week. Montrose 2262.

PERRYSVILLE Dist.—Nice furnished rm., gentlemen or couple, $4. Fairfax 0111.

PERRYSVILLE av. dis. cheerful rm. refined lady or gent, with widow, ref. FA. 4297.

SHADY AVE., 431—Large front rm. for 1 or 2 business people; near East Liberty.

STRATFORD AVE.—Second floor room, pvt. family, nr. Roup Sta. MO 2026.

S. LANG, 621—Front rm., 2nd flr. Private family (parking). $4. Hiland 3584-R.

815 S. NEGLEY, nr. 5th—Beautiful large rm., twin beds, private bath. May. 0177.

SQ. HILL—Desirable furnished rm., priv. family; conv. location. Schenley 3439.

WALNUT ST., 5608—Nicely fur. rm.; priv. home; no other roomers. MA. 1164.

WEST VIEW room, new house, near cars; breakfast optional. West View 2175-R.

Wanted, Boarders 33

BAUM BLVD., 5214—Large, cheerful, nicely furn. rm.; suit 1 or 2 persons; all conv.; breakfast & din. if des. MO 4616.

HOMESTEAD—Room, excellent board in widow's home (gent). Homestead 2231-W.

HOMEWOOD, rm. for girl (board opt.); priv. family; handy cars, etc. HI. 4904-R.

S. LANG, 621—Private, refined family, quiet location. Good meals. HI. 3584-R.

AIKEN Ave., S. 582—2nd flr. room, priv. bath; twin beds; all conven. MA. 4845.

MOTHER WILL BOARD CHILD; PRIVATE HOME; MONTROSE 7578.

FOR RENT Unfurnished Rooms 31

BANKSVILLE ROAD, 1302—Four rooms, reasonable. Lehigh 7847-J.

BELLEVUE—4 rms, pri. bath, garage, use phone, h. c. water, $40. Linden 0432-W.

BELTZHOOVER, 416 Sylvania—3 rms., porch, use bath, electric. Carrick 3557-J.

CRAFTON—Three large rooms, light, heat inc. immed. poss. Walnut 3658-R.

DUQUESNE HGTS., 1316 Sycamore st.—3 rms., $25. Immed. poss. Lafayette 2862-J.

E. END—3 cozy rooms, 2rd fl. Reasonable. Hiland 2562-J.

EUCLID Ave., N., 714, E. E.—1st fl. rms. Pri. hm.; Gentiles; adul. Mo. 5825 eves.

KINCAID ST., 5177, E. E.—3 rooms, use bath, $30. Montrose 7537.

LOOK—3 rooms, use of bath, 2nd floor, $40. HA 5616.

OAKLAND, 4 rms., bath, 2nd fl., modern, all conveniences. Schenley 0183.

PACIFIC AVE., SO., 438—FOUR ROOMS, PRIVATE BATH; SECOND FLOOR.

PERRYSVILLE DIST.—4 rms., bath, attic, porches, priv. entr., $55. Fairfax 4886.

RURAL ST., E. E.—3 cheerful rms., 2nd flr.; very reasonable. Montrose 7515.

SHERADEN—2nd fl., 4 rms., semi-priv. bath; everything free; $30. Fed. 2111-J.

SHERADEN, 2757 Merwyn ave., 4 rooms, second floor, sink, private bath, $28.

STRATFORD AVE.—2 large rooms, pvt. bath.; 3d floor, adults; Gentiles MO 2026.

S. MILLVALE AVE., 754, nr. Baum blvd., 5 or 6 rooms, private. Schenley 9600.

TO LET—3 unfurnished rooms, gas, electric and bath, all conveniences. Cedar 4075-R or Fairfax 5291.

W. LIBERTY, 208 Capitol ave.—3 rms., bath, 2d fl; 2 rms. 3d fl., $30. MA 4998.

Housekeeping Rooms 32

CRUCIBLE ST., 1118—3 lovely rooms, bath, all conveniences, $30. WA. 4023-J.

EAST END AVE., 722—2 rms., complete for light housekeeping. Penhurst 1553-J.

EAST END—2 unfurnished rms., light, heat included, convenient. Hiland 7166-J.

EAST END—2 rooms, kitchenette, bath, all conveniences. Hiland 0683.

E. E., 138 Flavel st.—First flr., 2 rooms, light housekeeping, $9. Hiland 8609-R.

HAZELWOOD—Johnston ave., 3 furnished rms., homelike; bath, gas, electric, yard, 1st floor; very reasonable to proper tenant; references exchanged. Hazel 0760-J.

IDEAL location. Large room, 1st fl.; ½ block Penn and Negley. Hiland 9089.

MARCHAND ST., 6332—Large front room, kitchen and breakfast room; sink, range, laundry. $11. Montrose 0177.

OAKMONT—2 furn. rms., porches, pantry, etc., $25. 630 College ave. Phone 351-J.

REBECCA ST., 806, Wilk.—3 rooms, all conveniences, $45. Penhurst 2643-J.

RIDGE AVE., 844, N. S.—Kitchenette, bedroom and private bath.

SHERIDEN—3 rms. furnished or unfurnished, 2nd flr., nr. cars. Walnut 0195.

2 FURNISHED rms. (light hskpg), for 1 or 2 busines women. Lafayette 4109.

Wtd., Rooms & Board 34

BROOKLINE—Car 38 and 39—Room or apt.; private entrance. Write D 199 Sun-Telegraph.

Apartments 35

$65—WONDERFULLY ATTRACTIVE.
Very conven. 6 rm., steam-heated apt., mahog., white enamel, panelled din. rm., tile bath, h. w. flrs., porches, fine dist., train, trolley, 13 min. city. Walnut 0550.

WILKINSBURG, Trenton ave., 1007—6-room apt., with garage, $78, without garage, $70; desirable location; available May 3. May rent free. Franklin 4559-W.

REGENT SQUARE
4 rooms and sun porch. Call Brandywine 3377, or Fisk 2007-R.

BELLEVUE apts., $65; overlooks athletic field, 6 rms., bath, porches, h. & c. wat. furn. Peter Gray, 460 Lincoln av. LI. 2992

CRAFTON, Walnut st.—Duplex, 4 rooms, bath, 2nd floor; 2 rooms, 3rd floor; good location; rent reas. Owner, Sch. 1202.

320 M'KEE PLACE, apartment 5, 3 and 4 rooms, tile bath, steam heat, janitor, moderate rental. Atlantic 2755.

SEWICKLEY—5 large rooms, large closet, bath, sun porch, steam heat and water, $75. Sewickley 1011.

AVALON—1st floor, 4 rooms, private bath, porches, furnace heat furnished, $40.50. Linden 4063-J, after 6 p. m.

WILKINSBURG, 821 Mifflin ave.—First floor, 5 rooms, bath, heat furnished, $65 month. Churchill 0703-R.

AVALON—3 large rooms, 2d flr., private entrance; light and heat furnished, $35 month. Linden 2424.

BELLEVUE—2nd fl. apt., 4 rooms, tile bath shower, Murphy beds. $60 month. Linden 3909-J.

SWISSVALE—4 rooms, first floor; 4 rooms second flr.; private bath. Penhurst 1316-J.

WILK, Mifflin ave., 5 r., s. parlor, bath, conv.; nr. cars; poss. now. CH. 0230-W.

6 RMS., bath, laundry, garage, $50. 132 Pemdale st., Crafton. Walnut 2630-R.

CRAFTON—Modern apts., 1st, & 2nd. fl., 4 rms., bath, yard, conven. Wal. 8966-J.

E. PGH., North ave., 316—5 or 6 rms., heat, garage furnished. Valley 1053.

BRICK bungalow, 5-rms., bath, furnace, $55. J. S. Harper. Walnut 1247-R.

APARTMENT—5 rooms and bath, 2124 Carson st., S. S. Hemlock 9195.

Apartments, East End 36

HIGHLAND DIST.
Economical apt., excellent condition, A-1 neighborhood; 4 rooms, bath, porches. Court 4520, Trust Dept.

$70—North Craig St.—$70.
5-room apt., A-1 shape, hardwood floors, furnace, nice yard, porches, near schools. Call Linden 4995-R.

SUMMERLEA ST., 730—Duplex, 2nd floor, 7 large rooms; modern; $80.

HOLDEN ST., 5737—Near Maryland, 1st, 2nd floor, 5 rms., heat, janitor, $85, $90. Montrose 6340.

HOMEWOOD.
Second floor apartment, 5 large rooms, bath, porches, janitor service; special inducements to good tenant. Call Franklin 3649-J.

BELLEFIELD AVE.—Beautiful apt., large living room, charming view, airy bedroom, kitchenette, dinette, electric stove, Frigidaire, light, heat; $100. MA. 3763.

TWO MONTHS' FREE RENT.
Point Breeze, modern duplex, 5 rooms, sun parlor, tile bath, h. w. floors, hot water heat. Call Franklin 3649-J.

FORBES ST., near Frick Park; 4 rooms, tile bath, shower, Frigidaire equipment, automatic gas furnace; $85, including garage. Brandywine 2250.

212 N. NEGLEY—Apartment, 4 rooms and bath, third floor, remodeled dwelling, lease $45; partly furnished. See janitor or Hazel 3754.

EAST LIBERTY, Stratford ave., 133—High grade apt., 4 rms., bath, $75, including heat, light, gas; adult Gentiles.

Frankstown ave., 4 rooms, bath....$32.00
Lincoln ave., 4 rooms, steam heat...$45.00
See SILKNITTER, 6515 Frankstown ave.

HIGHLAND DIST, N.—3 or 4 large light rooms, priv. bath, hot water heat, furnished or unfurnished. Montrose 0117.

SHERIDAN ave., 519—4 rms., tile bath, hardwood floors, steam heat, frigidaire; possession immediately. Hiland 3315.

SQ. HILL—Dalzell place, 6608; apts., 5 rooms, sun parlor, tile bath, h. w. floors; adults; reasonable. Hazel 5886.

5-ROOM apartment, janitor service, Rosedale st.; $50 month; choice of first or third floor. Call Montrose 3851.

$47.50—Choice apt., Highland dist., 4 rms., bath. W. W. Elderkin, 132 S. Whitfield. Hazel 1205 or Montrose 4357.

IDLEWILD ST., 7115—5 rooms, bath, laundry, porch, second floor; good location; $55. Churchill 1993.

$40—BRUSHTON TERRACE—Four rooms, bath, steam heat included. Hiland 6635; 8 to 5 except Sunday.

KELLY AVE., 200—Steam heated cor. apt., 1st floor, 5 rms.; car line. PE. 6536-W.

DUPLEX apt., 6 rms., bath, redecorated; garage. 334 So. Fairmont ave., E. E.

EFFICIENCY apartment, 1 room, indoor kitchenette, dinette, bath, $45. MA. 2742.

HOMEWOOD AVE., 542, near Hamilton, 2nd fl. hardwood, 5 rms., $55 Mont. 6340.

$80, MURRAY AVE., 4127—Duplex, 2nd fl., 5 rms., bath, s. par., gar. HA. 1962-W

SQ. HILL, 6529 Northumberland St.—5-6-room duplex and garage, $90 HA. 3507-R.

SQ. HILL—2 beautiful, cozy, 3-4-rm. apts., rent rea., $45-$65; gentiles. HA. 4977.

E. LIBERTY, St. Clair Sat., N., 517—Apt., 3 large rms., bath, all conveniences, $37.

4-ROOM apartment and bath, 3rd floor, Darlington rd. Call Hazel 3580-R.

E. LIBERTY—Evaline st., 411, 5 rooms, 2nd floor, bath, furnace heat; $50.

LINDEN AVE., SO., 700—Beautiful 6-room apartment. Hiland 6525-J.

LINCOLN AVE.—4 rooms and bath apt., free hot water. $35. AT. 1795.

APARTMENT—3rd floor, 3 rooms, bath, $30. Churchill 4707-R.

FOR RENT Apartments, East End 36

HIGHLAND TOWERS
"TOWERS ABOVE OTHERS"
340-42 S. HIGHLAND AVE.
Six rooms, 2 baths, maid's room and bath, vapor heat, vacuum cleaning, electric refrigeration; fireproof, modern, artistic appointments; ideal location, convenient to East Liberty shops, theaters, railroad station. Bus line at door. Clean, quiet. Efficient garage service. Will be shown by appointment.
LLOYD CO.,
6012 Center Ave. Hiland 3916.

The Frontenac
S. Highland & Howe—Montrose 6898. Beautiful large 2-room apts.; unfurnished or furnished; also a few choice 3-room apts. available May 1st at very attractive rentals.

PENNSYLVANIA APTS.
4403 CENTER AVE., CORNER DITHRIDGE.
Beautifully appointed 4 and 5-room apartments (furnished or unfurnished), latest equipment and complete service. Immediate occupancy. Open for inspection 9 a. m. to 9 p. m. Telephone Schenley 4832 or
JOHN D. STROCK,
334 Oliver Bldg. Atlantic 8197.

ABERDEEN APT.
Cor. Melwood and Bayard st.; few choice 3-room apts.; living room, bedroom, kitchenette and dinette; available for May 1 occupancy; rental $110 to $125, including heat, light, gas and electricity; references. Apply Mrs. Morgan, on premises.

EASTWOOD FARMS,
8906 UPLAND TERRACE.
Wilkinsburg's most modern and beautiful duplex apartment of 6 rooms, bath, garage, electric refrigerator, heaters, ventilators, steam heat control; all conveniences of the city and beauties of the country. Rent Reduced. Immediate Possession.
WM. C. WALTERS,
8900 Frankstown Ave. Penhurst 6051.

$90.00 PER MONTH
Cheapest apartment in Shadyside; 4 rooms, tile bath. In-a-door bed. Frigidaire; corner of Ellsworth and Ivy.
OPEN FOR INSPECTION.
Peoples E. E. Real Est. Co.,
Montrose 4025. Penn and Highland Aves.

MAY RENT FREE.
HOMES AND APTS.
5 and 6 rms., tile baths, hdwd. fls., porches, laundries and furnaces.
EFFICIENCY APTS.
924 FARRAGUT ST.
4 rooms with bedrooms.
Owner cares for lawns, shrubbery.
BROAD REALTY,
6219 Broad St. Hiland 4972.

THE BELVEDERE
5523 Ellsworth ave., cor. Graham st. SHADYSIDE.
Modern, Exclusive, Convenient.
One 4-room apartment, large living room, in-a-door bed, heat, Frigidaire, etc.; also one 5-room in another exclusive building. Inquire OFFICE or Mayflower 6383.

SO. PACIFIC AVE., 333, APT
First, second floors; 7 large rms., h. w. floors, heat, awnings, range, blinds, janitor furnished; $92.50 and $100. Information see janitor. Montrose 5176.

CLAYBOURNE ST.—Between Aiken and Graham, near street cars and Roup station; 4 good-sized and 1 small room; 1st floor duplex; priced for immediate tenant, $55. See this before renting. Immediate possession. Phone Atlantic 5243.

OAKLAND—Dahlia Apts., 3414 Parkview ave., 5 rooms and bath, hot water heat, janitor service, porch, overlooking Schenley Park; $80; May possession. J. Lauer & Sons, 810 Portland st. Montrose 3651.

DUPLEX APT., 265 Oakland ave.—Second and last, 4 rooms, tile bath, large front porch, also rear; wonderful location; rented for $80 a month, will take $70 a month. Phone Mayflower 4129.

Apartments, South Hills 37

MT. LEBANON—Only 1 apt. left; 3505 Meadowcroft ave.; 4 rms., all tile bath, garage, beautiful residence street 3 squares to car line; only $65.
MACKINTOSH & GOLDEN, Realtor.
2888 West Liberty ave. Lehigh 1571.

$70, Beautiful Apartment
5 rooms, bath, electric refrigeration, janitor service, private garage if desired. Call at 2531 Brownsville road. Carrick 1115.

EDGEMONT ST., 422—Exceptional nice 5 rooms, bath, heated apt., modern convenience and swimming pool; handy to South Hills High School and Warrington ave. car line; only $85. Lafayette 3631.

DORMONT APT.—5 rooms, sun parlor, all tile bath with shower, hot water heat included, incinerator and electric refrigeration; between 2 cars; heart of Dormont, $80. Lehigh 1005.

APT.—First floor, 5 rooms, bath, large front porch, built-in features; gas furnace, separate meters; use of laundry. Lafayette 3966.

BEECHVIEW—5 rooms, sun parlor, tile bath, shower, Murphy bed, hardwood floors, steam heat; corner; reasonable. Lehigh 5016-R.

MT. OLIVER, Margaret st., 125—Apt., 4 rms., bath, s. parlor, ldry, $50 or furnished, $75. One square from cars.

LEBANON HALL—Sub-lease very desirable 4-rm. cor. apartment, strictly modern; rent reasonable. Lehigh 6054-J.

DORMONT, Broadway, 2723; mod., 5 rms., s. porch; nr. car stop; concessions. Owner at apt. 7-9 p. m. Bridgeville 20-J.

EDGEBROOK AVE.—5 rooms and bath, electric, gas; 15 min. from town, $35; immediate possession. Carrick 0727-J.

BRENTWOOD—4 rooms, sun porch, bath; 5 rooms, sun parlor, bath; 1 minute to cars. Carrick 1153, or 1628.

DORMONT DUPLEX, seven rooms, modern; choice location; garage; $95. Owner, Lehigh 1668.

REDUCED rent—5 rooms, tile bath, hot water heat, good location. Lehigh 8323-J.

MT. OLIVER, modern, 5 rooms, sun parlor, bth, laundry, porch. Lehigh 2166-W.

S. HILLS—3 rms., kitchenette apt., 1 block to car, 12 min. city, reduced r. LE 0727.

$40—W. LIBERTY AVE., 3263—Apt., private bath, porch, car line. LE. 3965.

BROOKLINE, 740 Berkshire ave.; 1st flr. duplex; 5 rms., bath, gar. HA. 4678.

MT. OLIVER, 201 Giffin ave., 6-room apt., bath, sun porch, garage. LA 3910-J.

MT. OLIVER—3 rms., bath, laundry, modern, $40. Convenient. Linden 5233.

City & Suburban Houses 39

LAST MINUTE! HURRY!!
WILKINSBURG — Campbell st., 8-room house, bath, large yard; reduced, $65.
HILL AVE.—6-room apt., bath, 1st floor, $70.00.
COLLINS AVE., E. E.
6-room brick house, h. w. floors, laundry, furnace; newly papered; $80.
KEYSTONE REALTY CO.,
906 Wood st., Wilkinsburg. Penhurst 1523.

SWISSVALE—6-rm. house, hardwood flrs., hot-water heat, breakfast room, Frigidaire; convenient to stations, street cars and schools, garage available; this is unusually attractive renting proposition. $82. See Mr. Zimmerman, Swissvale Trust Co. Brandywine 2850.

COLORED—5-rm. house, bath, electric, $40 4-room house, electric, $30; 3 rooms, bath, electric, $26; 2 rooms, bath, electric, $18; 3 rooms, $25, Fortieth st, 3 rooms, bath, electric, $27.50, Brushton. Call for rent list. Lando, 331 Fourth ave., Room 504. Court 4487.

AVALON BRICK HOUSE.
Four rooms 1st floor, 4 and bath 2nd and 2 on 3rd; 1 block to cars, stores, schools, fitted for 2 families; tenants can sublet; also 6 rooms in good location. Linden 5554-R or 0563.

EMSWORTH, 205 Church ave.—Duplex, 5 rooms, 1st floor; very modern; front, rear porch; nice lot; ½ square from car line; garage on rear; $55. W. E. Murphy, 407 Grant ave., Millvale.

INGRAM—Brick, 6 rooms, bath, newly decorated, finished third floor, cement cellar, stationary tubs, new fur, large lot. Court 4440 week days. Walnut 1186 Sunday and evenings.

SHERADEN bungalow, 5 rms., bath, furnace, ldry., paved st.; handy to churches, schools; one minute from car; $57.50. 1342 Pritchard st.; gar. optional $6. Walnut 1811.

DAWSON ST., 3206—Oakland dist., 12-rm. brick, h. w. heat; suitable for rooming; bargain at $75. John Sykes Agency, 5220 Butler st. Fisk 0556.

HAZELWOOD—5-room house, bath, electric, newly papered, $32.50; one month free. 331 Fourth ave. Room 504. Court 4487.

SHERADEN, 3024 Merwyn ave.—7-room brick, on paved street; modern; May 1.; $65. Federal 2785.

SHERIDAN—$55; 6 rooms, bath, furnace, on car line; 20 min. to downtown. Walnut 0571-W.

STOREROOM with 6 living rooms, bath, modern; at a very reduced price. Montrose 5762.

INGRAM—Attractive 5-rm. bungalow, ideal location, $67. H. R. Roberts, 339 5th ave.

PARKDALE AVE., Carrick—5 rms., bath, all modern conveniences. Carrick 1130-R.

AVALON—6 rms., bath, furn., mod., handy train, cars, schools; ½ mo. free. LI. 1872.

CRAFTON HTS., 91 Stratmore Ave.—5 rms., bath, furn.; red. to $50. MO 9900.

WILKINSBURG—1st floor, 5 rms., bath, garden; rent reasonable. Penhurst 0223.

CRAFTON HGTS.—6-rm. house, finished attic, reasonable rent. Walnut 0614-J.

M'CULLOGH ST.—5-room frame, electric, $30. H. R. Roberts, 339 Fifth ave.

SHERIDAN—8 and 10 rooms, bath, electric; good location. Federal 2546.

COLORED—2 and 3 rooms, $16—1st or 2d floor. 1331 Gibbon st.; handy to town.

SWISSVALE bargain, $30; 1st fl., 5 rms., bath, garden, garage. FR 7448-J.

FOR RENT East End Houses 40

For Rent.
$150—5800 Callowhill St.
New, 8-room house, breakfast room, 2 baths, hardwood floors, hot water heat; 2-car garage.
J. A. YOUNG & CO., INC.,
123 S. Highland Ave. Hiland 1429.

353 COLLINS AVE.
$55—1st floor apt., 4 rooms, sun parlor and bath.
Point Breeze District
$85—Modern house, 6 rooms, tile bath, hardwood floor, frigidaire.
6210 Howe St.
$160—Fine duplex, 1st floor, 7 rooms, 2 tile baths, frigidaire, garage.
GEORGE W. BROWN,
132 S. Whitfield St. Mo. 4357.

$70 5-ROOM DUPLEX $70
Tile bath, new oak floors, built-in features, handy to grade schools, 1st floor. Excellent location. 5662 Northumberland st.
M'GILLICK SAVINGS & TRUST CO.
5927 Penn ave. Hiland 1000.

$65—FARLSON SQUARE
Houses, six rms. and bath, fur., nice front lawns.
WILSON REALTY CO.,
6011 Center Ave. Hiland 0701.

$85 8-ROOM HOUSE $85
2 baths, oak floors, built-in features, gardener furnished for lawns, party wall; worth seeing; immediate possession. 1522 S. Negley ave.
M'GILLICK SAVINGS & TRUST CO.
5927 Penn ave. Hiland 1000.

MAY RENT FREE.
218 Sheridan ave., second floor, $65; 224 Sheridan ave., first floor, $55. Near Broad st., four large rooms, hardwood floors, Murphy beds. Open for inspection. Hazel 4636-J.

ATLANTIC AVE. DISTRICT — 6-room house, reception hall, bath, electric, $55; 5-room house, bath electric, $41; 4-room house, bath, electric, $35; 3 rooms, bath, electric, $30. One month free. 331 Fourth ave., Room 504. Court 4487.

$60 5-ROOM DUPLEX $60
Tile bath; 1st or 2nd floor, oak floors, hot water heat, rear porch, sun parlor, handy to public school, high school, street cars and trains. 934 N. Murtland ave.
M'GILLICK SAVINGS & TRUST CO.
5927 Penn ave. Hiland 1000.

$150—S. Winebiddle st., h. w. heat, gar., mod.; remodeled like new.
$70—Gross st., 1st fl. mod. duplex.
$45—42nd st., 6 rooms, bath.
$42—Kincaid st., 5 rms., bath, mod.
$20—Butler st., 4 rms., bath.
P. W. Siebert, 5104 Penn ave. Montrose 5762.

IMMEDIATE POSSESSION
$38—508 Fannell st., 5-room brick, bath, electric.
VILSACK-KELLY CO.,
424 N. Highland Ave. Montrose 3030.

SEVEN-ROOM duplex, tile bath, hot water heat, $90; 7 rooms, bath, electric, furnace, $65. Oakland. One month free. Londo, 331 Fourth ave., Room 504. Court 4487.

HOMEWOOD, N., 400—8 rooms and servant's quarter with bath, hardwood; railroad, cars and coaches near; $125. Montrose 3587, evenings. Roenigk.

READY NOW.
$85—5426 Howe st., 8 large rooms, bath; everything modern and up to date. W. R. Fleming, Lehigh 2150.

$82—REDUCED RENT—Morrowfield ave., 7-room house, newly decorated; garage optional, $8; immediate possession if desired. Hazel 1607-R.

OAKLAND, 339 Coltart square—New 7 rooms, bath, garage; rent reasonable. Call during day Atlantic 9906; after 6 p. m. Mayflower 5974.

COZY 6-ROOM HOME,
6367 Morrowfield ave. Hazel 5154.

CHISLETT ST., 903—1st sq. off Stanton; new, strictly modern, 7 rooms, bkfst. nook, laundry, garage, $95. HI. 8980-R.

MAY RENT FREE.
226 Coltart ave., Oakland—8 rms., bath, coal furnace, front porch; reduced to $85. Call Hazel 4129 or Atlantic 3653.

WILKINSBURG—Meade st., 195, mod. 7-rm. house, tile bath, h. w. floors, hot water heat; nr. 75 car; gar. May. 9407.

COLORED—Brick, 6-room house, bath, porch, yard. Free rent till May 15. 7429½ Monticello st. Fisk 1016-R.

REDUCED RENT—WIGHTMAN ST., 1334-1402—7 RMS., SUN PARLOR, GAR., NEAR SCHOOL. CARNEGIE 447.

MODERN home, 6 rms., tile bath, h. w. fls., steam heat; garage; inst. heater, $80. Montclair st. Hazel 1852.

BEECHWOOD BLVD.—8 rooms, 2 baths, garage, modern conv., $125. HA. 2105.

SO. EUCLID, near Penn—5-room frame, bath, $50. H. R. Roberts, 339 Fifth ave.

DENNISTON, nr. Forbes—Mod. 6 rms., sun par., open porch, large lawn. HA. 2202-J.

LEMINGTON AVE., 7249—Modern ten-room brick, $60, May 1. HI. 8875-J eves.

6559 LADSON ST.—6-room modern house, $50; also 4-room apt., $35. AT. 1795.

NEWLY BUILT HOUSE—6 rooms, garage, hot water heat, $100. Mayflower 8889.

WILKINSBURG—Modern, 6 rms., bath, $63; May rent free. Franklin 2625-J.

HOMEWOOD—Brick house, 4 rms., bath, porches, near cars. Franklin 2052-R.

MENTION THE SUN-TELEGRAPH WHEN ANSWERING ADVERTISEMENTS.

Apartments, North Side 38

ORCHLEE ST., 1506-1508—Apartments of 5 rooms, bath, laundry, porches; in good condition, $60 and $62.50. Open for inspection. Call Fairfax 2252.

LINCOLN AVE., N., 930, N. S.—Apt. over garage; 3 rooms, bath, rent $45 month, including heat and light; possession May 1. Fairfax 3422.

E. OHIO ST., 215, THIRD FLOOR, $31. 4 rooms, hot water, use of bath, private family, convenience. Fairfax 5181.

BRIGHTON RD. duplex apt., 4 rms., bath, s. parlor, 2d floor; 1 on 3d floor, h. w. heat, garage included $65. FA. 6749.

MENTION THE SUN-TELEGRAPH WHEN ANSWERING ADVERTISEMENTS.

FOR RENT Apartments, North Side 38

FIRST FLOOR APT., 5 rms., bath, gas, electric porch, $42. John Sykes, 5220 Butler st. Fisk 0556.

BEAVER AVE.—Reduced rent; apt. 5 large rms., bath, gas, electric, excellent condition. Hazel 1450-R.

PERRYSVILLE Ave., 2501—5 cheerful rms., hot water furn., porches, $47 mo. Fa. 2373.

KENNEDY AVE., N. S.—3 rooms, kitchenette, near cars, adults. Fairfax 4043.

E. OHIO ST., 724—5 rooms bath, laundry. Cedar 1761, or Sunday, Fairfax 8830.

NORTH SIDE—3-room apartment, gas and light included, $27.50 mo. FA. 2008.

PERRY MANOR Apt., 3 rms., bath, hot water heat, garage. Perrysville 220-W.

PERRYSVILLE AVE.—5 rms., mod. apt., 1st fl., frt. por., ldy. Evening CE. 3961.

BELLEVUE—Cozy 3-room apt., private bath; convenience. Linden 3818.

BELLEVUE—5-rm. apt., bath, porch, heat, $45, garage $50. Linden 1119-J.

MENTION THE SUN-TELEGRAPH WHEN ANSWERING ADVERTISEMENTS.

North Side Houses 41

$75—Ridge Ave., 2 rooms, electric.
$75—Kennedy ave., 6 rooms, bath.
$70—Jackson st., 8 rooms, electric.
ALLEGHENY REAL ESTATE CO.
516 Federal St. Fairfax 2100.

SUPERIOR AVE.—5-room house, bath, electric, $42.50; 5-room house, bath, electric, $40; Charles st., 6-room house, bath, electric, $30; one month free. 331 Fourth ave. Room 504. Court 4487.

$50—PERRYSVILLE AVE. DIST., 8 rooms, bath, electric, 2 kitchens with hot and cold water. W. W. Elderkin, 132 S. Whitfield st. Hazel 1205 or Montrose 4357.

HARMONY LINE, near City Line—3 rooms and bath, all conveniences; new house, $30.00. Cedar 5455.

BEAVER AVE.—Reduced rent, 5 large rms., bath, gas, electric; excellent condition. Hazel 1450-R.

FEDERAL ST., 1516—9 rms., bath, stationary tubs; $62.50. Owner, FA. 2136.

CHARLES ST., 2230, N. S.—8-room house, suitable 2 families; $45. Fairfax 9365.

N. S.—4-room house, kitchenette, bath, finished attic, cellar. Linden 6161-J.

MENTION THE SUN-TELEGRAPH WHEN ANSWERING ADVERTISEMENTS.

South Hills Houses 42

CARRICK.
New home, 6 rooms, bath, laundry, furnace; only sq. to cars.
GEO. A. JONES & SON,
REALTOR.
1515 Carson St. Hemlock 0758.

$52.50—MODERN HOUSE
5 rooms, path, best location, near cars, stores, churches, schools, etc.; garage if desired. Call at 2531 Brownsville road. Carrick 1115.

DORMONT house, 6 rooms, living room type, coal furnace, built-in features, garage. Call Owner. Hiland 8359-R. Call before 8 a. m. or after 5 p. m.

DORMONT—Single house, 6 rooms, bath, sun parlor, garage, hardwood floors; level st. and yard; $75 mo.; immediate possession. Lehigh 1041-R.

541 CLEMENSHA Ave.—5 rooms and closed sunparlor; everything up-to-date. W. R. Fleming, Lehigh 2150.

BRENTWOOD, 116 Pointview Rd.—6-rm., bath, including heat, $40. Carrick 6347-R.

CARRICK house, 6 rooms, bath, porch, laundry, $40. Carrick 0809-J.

COR. Potomac Ave. & Banksville Rd.—6 rm. house, b., gar., $45. LE. 6010.

LILLIAN ST.—House, 6 rooms and bath, rent $50. Grant 5507.

CLASSIFIED ADS ARE AMONG THE GREATEST MONEY-SAVERS KNOWN.

Bellevue, West View 43

BELLEVUE—Four unfurnished rooms, 2nd floor, use of bath, near cars and bus stop; good location. Inquire owner, 111 N. Sprague ave.

LINCOLN AVE. STUDIO, 1st floor, light, heat, water. LI. 2082-R.

CLASSIFIED ADS ARE AMONG THE GREATEST MONEY-SAVERS KNOWN.

Avalon, Ben Avon 44

SEVEN rooms, path, cellar, furnace, laundry, all modern, new fixtures, large yard, suitable for 2 families, privilege to sublet, 2 min. to train or trolley. $70. Call Linden 2424.

Furn. Apts. & Houses 45

Adrian Apartments.
Cor. Melwood and Bayard St. Several choice apartments. Available for May 1st occupancy. Living room, (in-a-door beds), kitchenette, dressing room, bath; also same unit with additional bedroom. Completely furnished, including dishes, towels, linen, silverware, etc. Rentals $75 to $110. Apply Mrs. Morgan, on premises.

$75—EXCEEDINGLY ATTRACTIVE. CONVENIENT.
Completely furnished 6-room, steam-heated apt., mahogany, white enamel, paneled dining room, tile bath, hardwood floors, porches; fine district; trains, trolleys, 13 minutes to city; liberal discount if property owner goes on lease. Walnut 0550.

Loutellus Apt. Hotel
245 Melwood ave.; 1-2-3-room modern efficient kitchenette apartments; finest in the city; superior service. Schenley 1100.

EL TOWER APARTMENT HOTEL, Munhall road, off Beacon—Beautifully furnished apartments with private and connecting baths; $45 per month and up, hotel service included. Hazel 6800.

HOWE ST., 5427—4 and 5-room apts., tile bath, garage, separate entrance, newly furnished. Mayflower 2568.

OAKLAND SQ., 12—Furnished living rm., bedroom, kitchen, pvt. bath. MA. 9806.

HOWE ST., 5812—Attractiv rm. private, shower b., $55; also hskpg. apt. $75.

HIGHLAND DIST.—Modern 7-room furnished house. Montrose 1876.

FURNISHED apt. consisting of bdrm., liv. rm., pri. b., kitchenette., comp. MA. 7265

MENTION THE SUN-TELEGRAPH WHEN ANSWERING ADVERTISEMENTS.

Seaside To Let 53

COTTAGE for rent on South Shore, Mass., for the season, 7 rooms with conveniences. For particulars write Mrs. Orpin, 17 Union Park, Boston, Mass.

EXCHANGE SYSTEM

"Registered" with Commonwealth of Pennsylvania.
A Market for Your Real Estate Every Day
Open 9:30 A. M. to 5 P. M. Daily.

620—INVESTMENT PROPERTY, 12 five-room brick dwellings renting for $3,600 per year; price $30,000; mtge. $17,000. Will trade equity for clear farm.

439—BELLWOOD, ILL.—20 minutes' ride from Chicago; 1 acre vacant, consisting of 10 lots, 24x126; price $5,000. Will trade for city property.

431—LARIMER STATION—Frame bldg., 13 living rooms, store; lot 44x160; rent $31 mo. for store; price $4,200; mtge. $2,500. Will trade for other real estate.

419—COLLINS AVE.—4 brick houses, 4 garages, 6 rooms, bath each; income rent $4,320; price $37,000; mtge. $25,000. Trade for new duplex or 6 or 7-room home. E. E. or Sq. Hill.

386—WEST VIEW HOME—13 rooms, arranged for 4 families; lot 45x240; rent income $1,020; price $9,500; mtge. $5,500. Trade for 6-room house, Bloomfield or Dormont.

339—SQ. HL. HOME—10 rooms, 2 baths, brick gar.; lot 40x110; vac. lot on corner; price $17,500 for home; mtge. $11,250. Trade equity for smaller income prop.

165—WILKINSBURG HOME—7-room brick and shingle, all modern; price $11,500; mgte. $8,300. Will trade equity for city or Dormont property.

182—WINEBIDDLE AVE.—3-story brick apt. house, 6 suites, all furnished; rent income $4,980 yr.; price $30,000. Will trade for smaller property.

397—SQUIRREL HILL INVESTMENT—8 houses of 6 rms., tile bath, garage each; rent $8,160 yrly.; price $65,000; mtge. $17,000. Will trade equity for real estate.

604—INVESTMENT PROPERTY, row of 4 4-rm. brick dwellings renting for $2,160 per year, price $23,500; mtge. $12,500. Will trade equity for smaller property.

729—NEGLEY DISTRICT INVESTMENT PROPERTY—6-family brick apt. renting for $4,400 per yr.; price $30,000; mtge. $18,000. Will trade equity for clear prop.

402—MT. LEBANON—Atlanta drive, 8 rooms, 2 baths, sun parlor; 1-car garage; Spanish type roof; electric equipment; lot 60x150; $15,000; mortgage $12,300; reasonable terms.

403—DORMONT—Crosby ave., 6 rooms and bath; brick home, tile roof, hot air heat; very modern; price $10,500; mortgage $8,700; reasonable terms.

401—MT. LEBANON—2-story brick; modern; 9 rooms, living rm. type; bath and shower; 2-car garage; built-in electric equip. and dishwasher, incinerator, price $16,000; mtge. $9,400; reasonable terms.

404—MOHAWK DR., near Washington Rd.—English type, 6 large rooms and sun parlor, 2 tile baths; 2-car garage; modern; lot 88x37x220 deep; price $18,000; mtge. $11,000; reasonable terms.

351—PENN TWP. PROP.—142 very desirable lots in Penn Twp. Will trade for good investment property.

458—BRENTWOOD HOME, nearly new brick, 6 rooms, sun parlor, tile bath, hot water heat; price $9,800; mtge. $6,500. Trade equity for good vacant.

151—DOWNTOWN COMMERCIAL BLDG. 8 stories renting for $8,000 per year; price $85,000; mtg. $45,000. Will trade equity for smaller property.

We Assist Our Clients to Place Their Mortgages.
Numbers preceding properties are Exchange Board's Identifiers.
"EXCHANGE SYSTEM" since Jan. 1, 1929, has sold $1,491,050 worth of real estate.
Nearly 3,000,000 readers will see your ad in these columns.
Several Hundred View Our 600 Exchange System Listings Daily.

C. C. HAMILTON & CO.
515 UNION BANK BLDG.
22 Years In Same Location

FOR RENT. Store Rooms 46

FIFTH AVE. STORE
At Fifth and Market, formerly occupied by Second Story Morry. Ground floor room equipped with show windows, also fine second floor with 85 feet frontage on Fifth ave. Can rent all or store room can be had separately.
C. C. McKALLIP & CO.,
336 Fourth Ave. Court 3640.

STOREROOM
1333 Fifth Ave. (Dispatch Bldg.) 40x85, new front, high ceiling, balcony, rear entrance, steam heat; immediate possession. Reasonable rental. Might divide.
C. C. McKALLIP & CO.,
336 Fourth Ave. Court 3640.

STOREROOM, fine location, live town. A. Zanotto, 111 Canal st., Leechburg, Pa.

Lofts & Warehouses 49

3-Story Fireproof Warehouse, 912 Webster Avenue.
Lot 25x110, office, floor scales, elevator, inside loading platform in rear, concrete and steel beam construction, plenty of light; two blocks from Bigelow blvd.; long term lease is desired. Inquire T. G. Sessa, attorney for owner, 801 Webster ave., or phone Atlantic 9567.

CLASSIFIED ADS ARE AMONG THE GREATEST MONEY-SAVERS KNOWN.

Business Properties 47

ROOSEVELT SECOND FLOOR SHOPS.
RENT $150. SIZE 15x44.
Show windows, marble stairs and corridors. ENTRANCE, 601 PENN AVE.
Horner Real Estate Co.,
Roosevelt Hotel Bldg. Atlantic 5087.

MARKET ST., 20x65, 2nd floor, elevator, reasonable rent. Write N-290, Sun-Tele.

BRUSHTON Dist. storerm., 1 living rm. 18x40; good location, $35. Penhurst 7441.

Offices & Desk Room 50

PRIVATE OFFICE WITH STENOGRAPHIC SERVICE FURNISHED; IDEAL QUARTERS IN SUITE, BESSEMER BLDG.; WILL RENT REASONABLE, FURNISHED OR UNFURNISHED; IMMEDIATE POSSESSION. WRITE H-299, SUN-TELEGRAPH.

NEW investment building Suite 207; desirable furnished office, stenographer, etc., or desk space, mail address, with telephone calls received in your absence; $5.00 monthly. 239 Fourth avenue.

HIGH-CLASS desk space with telephone and stenographic service. Atlantic 4834.

CHOICE, cheerful offices, complete service; moderate rental. Atlantic 4800.

Resorts, Cottages, Etc. 52

FURNISHED cottages for rent by the week, month, season, shore of Lake Erie, four or five hours' drive from Pittsburgh; $5 to $50 per week; Gentiles. Write for description and open dates. Edgar J. Allen, owner, Allen Court, Geneva-on-the-Lake, Ohio.

Garages To Let 55

EAST END GARAGE
6436-38 Penn Ave., East Liberty. Lot 60x200 with building 60x130. This building can be had at a close price for quick tenant.
C. C. McKALLIP & CO.,
336 Fourth Ave. Court 3640.

WANTED—5-room furnished apt. for about 3 months; 2 family house or bungalow, within 10 miles of downtown section; very best references. Phone Cedar 1945 between 8 a. m. and 6 p. m. J. P. Schmitt.

LINCOLN AVE.—Center location, garage space $8. LI. 2082-R.

Wanted, To Rent 56

SCHENLEY DIST.—Furn. apt. 3 rms., summer mo. reas. McKeesport 5234.

FOR SALE City & Suburban Houses 60

CREDITORS SALE, $7,500
WILKINSBURG—2 modern brick houses of 6 rooms and tile bath each, hardwood floors, brass plumbing, garage, large lot, on paved street, close to school and car line. These houses were built to sell for $9,500 and have $5,500 1st mortgage on each house. Will sell for $7,500 each. Restricted district.
Peoples E. E. Real Est. Co.,
Montrose 4025. Penn & Highland Aves.

New South Hills Boulevard
7 rms., stucco, bath, hot water heat; 50 ft. lot, $5,600, $200 down, $55 monthly; 5-rm. brick, bath, furnace; 40 ft. lot; $4,600, $200 down, $50 mo. 4 rms., frame ¾ acre lot; paved; $4,000; $150 down, bal. mortgage; act quick. Carrick 2378 evenings or write T 171 Sun-Telegraph.

SAVE $1,000
Cozy modern 6-room brick-tile home, hwd. floors, tile bath, stationary tubs; level lot; near cars, school, store; excellent neighborhood; appraised at $9,500; terms; for quick sale $8,300. Penhurst 1523.

ASPINWALL SACRIFICE
Beautiful 6-room home on Virginia ave., can be purchased for $300 cash and $65 monthly. A. J. Johnson, Atlantic 0726.

EDGEWOOD—Cor. lot, brick, 9 rooms, bath; garage; h. w. heat, gas and coal furnace, open fireplace, large living room, hdwd. flrs. Owner leaving city; $14,000; terms. Churchill 3668.

SWISSVALE, 7916 Riverview ave. $7,000—Must be sold this week. 5-rm. buff brick, conven., slate roof, stone foundation. Immediate possession. Franklin 1397-W.

$5,750—LEAVING city; must sell; semi-bungalow, frame and shingle, living room type, 6 rooms, bath, furnace, copper screens, awnings, shades. Lehigh 3285-J.

EDGEWOOD.
513 and 515 Greendale ave.—2 modern homes, 6 rooms, bath, breakfast nook; nr. cars and trains. Brandywine 0658-M.

FOREST HILLS, 340 Avenue F—Modern 6-rm. brick, all conveniences; landscaped lot, 56x115; $9,200. Must sell, leaving city May 1st. Valley 1945-R.

BRYN MAWR district, Forrest Hills—6-room brick, large lot, excellent place for children, in home-like community; price reasonable. Churchill 2308-R.

BRICK apt. bldg., income $140 per month; good location; steam heat; price $10,500; terms can be arranged. J. S. Harper, Walnut 1247-R.

SHERADEN.
Corliss Sta.—Modern, 7-rm. brick, cement blk. garage, lot 33x100. Federal 2256-J.

TO SETTLE ESTATE — Will sacrifice a number of income properties. See Attorney, 409 Plaza Bldg.

W. LIBERTY—20 min. to city, mod., 7 rms.; extra lot, $6,100. Lehigh 7787-R.

FOREST HILLS barg., $7,800, 6-rm. brick, mod., conv., nr. schools, etc. VA. 1830-R.

ELLIOTT—Mod. 10-rm. brick, paved; arranged 2 families. Walnut 2781-R.

ELLIOTT, Lorenz ave.—Modern, 6 rooms, bath, $5,900. Walnut 2289-J.

East End Houses 61

East End Palatial Home $37,500 Bargain.
Sixty thousand-dollar colonial style brick dwelling containing 13 rooms, 3 tiled baths, hot water heating system and all up-to-date features of modern construction; located on corner lot 90x180 with trees, shrubbery and 2-car garage, in neighborhood of expensive homes; out-of-town owner offers this amazing bargain in order to make immediate sale. See
Freehold Real Estate Co.,
311 Fourth Ave. Court 5800.

APARTMENT DUPLEX Eastwood Farms.
New two-story brick, slate roof; two apartments, 6 rooms, bath and garage; electric refrigerators, electric heaters, electric ventilators, enameled ranges, automatically controlled hot-water heat; cost $32,000 to build; will sacrifice; only $7,200 cash required; 10% income as now rented. Inquire owner, Wm. C. Walters.

UNIQUE MODEL.
Artistic new home in exclusive section of Squirrel Hill, outside of traffic, safe for children, 7 rooms, 2 baths, colored tile; garage, many artistic features, worth $20,000. Price $17,500, bank mortgage $10,000, balance easy terms. Schenley 1408.

ONLY $12,500
For brand new modern little home that cost $16,500 to build; 6 rooms, 2 baths, storage and garage; sacrificed for immediate sale; terms. See this bargain at 674 Princeton blvd., Wilkinsburg. Open for inspection. Penhurst 8218.

Beautiful New Homes
BEECHWOOD BLVD.
Price right for quick sale. For information see
Squirrel Hill Realty,
1709 Murray Ave. Hazel 6002-03.

★ **SQUIRREL HILL.**
New modern stone house, never lived in; 9 rooms and 3 baths; double garage; beautifully located. Price $35,000.
Porter & MacDowell Co.,
Columbia Bank Bldg. Court 4090.

SQUIRREL HILL.
New brick homes, 6 rms., tile bath, hot water heat; modern in all respects; garage; $10,500; easy terms.
SQUIRREL HILL REALTY,
1709 Murray Ave. Hazel 6002-03.

Hasting St., Squirrel Hill
6-room brick house, breakfast room, finished attic, hot-water heat, hardwood floors; modern, 2-car garage; near school; must be seen to appreciate; reasonable price with easy terms. Phone Grant 0115, or Montrose 0469.

Sacrifice—Shadyside Dist.
Duplex, 4 rooms, bath, 1st flr., 4 rooms, bath, sun porch, 2nd flr., conveniences; garages; leaving city. Owner, Mayflower 8557.

NORTH OF FORBES, MAKE OFFER. Will sacrifice modern duplex, 6 rooms, 2 baths first floor; 7 rooms, 2 baths, second floor; 2-car garage. Montrose 8194.

WILKINSBURG—Cor. dble. brick, 6 rms., bath, hdwd. flrs., h. w. heat, Ruud heater, 2-car garage, nr. schools, etc. FR. 4987-R.

WILL sacrifice choice Squirrel Hill property left with me by client; will finance. See Mr. Gloeckner, 409 Plaza Bldg.

SQ. HILL—One block of 3 or 6 houses, 5 rooms, bath, laundry, coal cellar; garage each. Call Montrose 4280.

BEECHWOOD BLVD.—Attractive home, 8 rms., 3 baths; terms. MA. 4030. Apt. 304.

REGENT SQUARE—New 6 room, brick, tile bath; $500 cash. Montrose 8194.

REGENT Square—New 6-rm brick, h. w. heat, hdwd. flrs., garage. FR. 1313.

MARCHANT ST., 6408—5 rms., bath, absolutely modern. Key at 305 Denniston ave.

N. ST. CLAIR—Modern 10-rm. home, tile bath; 2-car garage. Montrose 0798.

North Side Houses 62

NEAR Marshall ave., new 6-room brick, built-in features and double garage. $10,000. Satisfactory terms. Business Realty Co., 1224 Park Bldg. AT. 1655.

CLEAN-UP-PAINT-UP

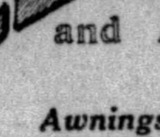

Firms Listed Below Represent Dependable Pittsburgh Craftsmen and Merchants, Who Will Competently Handle Your Spring Renovating and Repairing.

Awnings

G. A. POERCHKE,
American & Balph ave., Bellevue. LI. 2259.
"Awnings make the home complete."

Carpenters

CARPENTER and painting work of all descriptions. Fairfax 6360.

Cleaners and Dyers

MORGAN DYE WORKS
Quality Work at a Reasonable Price.
TELEPHONE LINDEN 6400.

WINDOW SHADES
Cleaned like new, Acme proc. MO. 9194.

Cleaning, Repairing and Storage of Furs

THOMAS DEFAZIO—Expert tailor and furrier. All fur work; reasonable. 8 W. Robinson st., North Side. Cedar 9776.

Garage Builders

PITTSBURGH'S LEADING GARAGE BUILDER, BLOCK OR BRICK. H. REINHART. MONTROSE 4400.

GENERAL CONTRACTOR—Garage building; work guaranteed. Hiland 8451.

Hardware

SAMUEL M'KNIGHT HARDWARE CO., 255 Federal st., 559 Lincoln ave. FA. 0193.

Painting and Interior Decorating

PAINTING done by experts. Reasonable. Also carpenter work. Estimates furnished. Work guaranteed. Call Fairfax 6360.

HOUSE painting and interior decorating, latest rough plaster effect, hardwood floor finishing, materials and workmanship guaranteed. Get our estimate first. Cedar 0791-R.

Wiring, Repairing, Supplies

WIRING—Eight outlets and fixtures, $65; inspection guaranteed. Cedar 1766-J.

ELECTRIC sockets and fixtures installed, $1, rewiring. Grant 0343 evenings.

Screens

AMERICAN Rolling Screens. Estimates furnished. 403 Penn ave. Atlantic 2230.

Whitewashing

"WHITE WASHING."
William Jackson. Grant 1316.

Nurseries

Valley Heights Nursery
HULTON ROAD. OAKMONT 1216-M.
Plans suggest planting. Graduate landscape architect at your service.

Exterminating

ALL Insects, Rats and Mice thoroughly exterminated. All work guaranteed, 30 years' experience. J. Albert Odell, Mgr. METROPOLITAN EXTERMINATING CO. 208 Grant St. Court 2076.

MOTH, Roaches, bedbugs, rats, mice, completely exterminated. All work guaranteed. 25 years of practical work. KEYSTONE DISINFECTING CO. 104 West Erie St. Linden 9318.

Carpet Cleaning

$4.00—Special 9x12 rugs dry cleaned and scoured. Call-delivered. Cedar 0791-R.

Storage

SHANAHAN FIREPROOF STORAGE WAREHOUSES
For Household Goods, Furniture Moving.
3460 Fifth Ave.—7535 Penn Ave.
Telephone May. 7800.

Wall Paper

LARGEST selection; lowest prices; the best designs and colorings are here.
G. J. HATCH & CO.,
Next Kenyon Theater, 821 Federal st., N. S.

Windows & Housecleaning

HOUSECLEANING of all kinds by exp. colored man. Jamieson, Atlantic 9138.

HOUSECLEANING in all branches by experienced man. Brandywine 0839-J.

I DO ALL kinds of odd jobs around the house. Grant 7766-R J W

Re-Shingling

Reshingle Your Home
Reshingle your home the Universal way. It's easy and the cost is low. Estimates furnished; 10 per cent down. Give us a call.
Universal Heating & Supply Co.
601 STANDARD LIFE BLDG.
COURT 2189.

SAVE PAINTING—Reside your house with asbestos or wood shingles, estimates free, terms or cash. Ingold's, 275 Corliss st. Federal 2868.

Builders' Supplies

SACRIFICE
GOOD USED MATERIAL
Must be removed from job the coming week; 2x4 to 2x12 w. p.; lumber from 6 ft. to 33 ft. in length; will sell cheap—to save hauling to our yard—Also good used BRICK FREE. All kinds of NEW and USED mill work, plumbing, etc., at our yard.
OMSLAER WRECKING CO., INC.,
Cedar 1340. 1300 River Ave., N. S. Between 16th and 30th st. Bridge.

Painters, Painters' Supplies

PAINTING, decorating, wall paper cleaning, wall washing, wall paper removed, day or contract; estimates given. WA. 0296.

PAINTER—Colored interior work. Guaranteed. Reasonable. Hiland 1971-J.

PAINTING, plastering, wall washing; colored; guaranteed. Grant 2053-R.

WHEELER'S PAINTS AND VARNISH
115 WEST OHIO ST., N. S.

PAINTING REASONABLE. CALL FRANKLIN 5714-J.

Spray Painting

CLEAN-UP your old furniture; sun parlor and porch furniture a specialty; estimates cheerfully furnished. 119 Ninth st. Atlantic 5156.

Repairing, Cleaning Ranges and Furnaces

ALL makes of furnaces repaired and cleaned by vacuum system in sanitary and efficient manner. Phone 2668 Fed. Ingold & Ingold, Inc., 275 Corliss St.

MODERN Cooking Ranges sold, repairing any make range or furnace. THE GRAFF COMPANY. 945 Liberty Ave. Telephone 3989.

Paper Hangers

Altering, repairing, painting, contracting of any kind. Paperhanging my specialty. Special for April. Phone the "Hustler," Atlantic 8540.

Sand and Gravel

FOR that Driveway; Sand, gravel, red dog, cinders. W. & R. coal. Car. 0816-1465.

Laundries

A. & P. Hand Laundries.
Watch your neighborhood for this unexcelled Bachelor service. 10 East Lacock st., 1004 Wylie Ave.

You Can Afford One of These Cars— The Best Values in the City are Listed Below

FOR SALE
Dormont, Mt. Lebanon 63

BEVERLY HEIGHTS
South Hills—Gorgeous new, modern, large 7-room tapestry brick-tile home, stone places, hardwood floors; everything latest, hot water heat; side drive; garage; large lot; exclusive neighborhood. For appointment to inspect, call Penhurst 1523.

A REAL HOME
Not just a house; on corner lot in Mt. Lebanon, six rooms, tile bath, garage and large porch, near school, stores and transportation, price $11,500. Only $750 down, balance small monthly payments. Write Contractor, G 152, Sun-Telegraph.

6 ROOMS AND GARAGE
New home on 50-ft. lot in Mt. Lebanon. Tile bath, hardwood floors and latest built-in features. Only $9,750; cash $600, balance small monthly payments. Write owner, J 152, Sun-Telegraph.

MT. LEBANON—$10,500.
Business requires change of residence; 6 large room, brick home, finished attic, tile bath, shower, slate roof, furnace, level lot; 1 square to cars; paved; will consider small Brookline home in trade; easy terms. Lehigh 7454.

DORMONT—Modern house, 5 rms., bath, $55; garage $5 extra. Lehigh 4200.

MENTION THE SUN-TELEGRAPH WHEN ANSWERING ADVERTISEMENTS.

Beechview, Brookline 64

$7,500 — BROOKLINE BARGAIN, NEW BRICK HOUSE WITH GARAGE. 6 rooms, breakfast rm., tile bath, h. w. flrs., coal fur. All brick; a real bargain. SMITH & MOTT, "REALTORS," 754 Brookline Blvd. Lehigh 1500.

BROOKLINE, $5,300—Modern 5-rm. home; bath, coal furnace; nice level lot; very easy terms. Owner, Lehigh 0175-J.

BROOKLINE ON BLVD.
7-room brick house, 2 years old, $700 cash, $60 per month. Price $7,300. LE. 8241-R.

Carrick, Overbrook 65

OVERBROOK BARGAIN
Brick home, 7 rms., finished attic, tile bath, hdwd. flrs., h. w. heat, coal and fruit cellar; 2-car garage; $9,000. Carrick 3302.

$7,600; BRICK and shingle; paved st., lot 45x150; oak floors; 6 rms., concrete driveway and garage; easy terms or discount for cash. Owner, Carrick 0277.

SMALL PAYMENT—Balance like rent. Modern 6-room brk. built-in features, tile bath, shower, fruit and coal cellars. 2-car garage. Owner, Carrick 1666-R.

OVERBROOK—White brick, $6,200, paved st., 4 rooms, tile bath and pantry, oak floors, easy terms, or discount for cash. Owner, Carrick 0277.

MENTION THE SUN-TELEGRAPH WHEN ANSWERING ADVERTISEMENTS.

Crafton, Ingram 67

$13,000, Sacrifice, $13,000.
Buff brick duplex, 6 rooms, bath each apt., 2 new furnaces, nice terrace, concrete walks, garages; one of the best corner locations in Crafton; near schools, churches; 2 blocks to cars and train; 15 minutes to city. Owner, Carnegie 300.

FOR SALE—CRAFTON.
Business change compels sacrifice, 12-room solid brick house, all conveniences, 2-car garage, 3 acres fruit, shrubbery, 3 minutes to train, trolley, 20 minutes to city. See your broker or owner. T. J. Donahoe, Walnut 2621.

Bellevue, West View, Avalon, Ben Avon 68

BELLEVUE—New 6-room house, tile bath, attic. Linden 4957.

Lots For Sale 71

BAR-B-Q, $1,000
Level lot on car line and near entrance to new South Hills Park; 147-foot frontage on macadam road; monthly payments of $25. Write owner, Box 43, South Hills Station, Pittsburgh, Pa.

$520—50x120—$520
For my well located Mt. Lebanon lot, on new 50-ft. drive, near school, stores and transportation. Only $50 down and $15 per month. Write owner, H 152, Sun-Telegraph.

WOODS MANOR LOT.
Desirable lot, will sacrifice for $500. Write E 199, Sun-Telegraph.

SWISSVALE, top of Hampton St.—Bungalow lot, new district, restrictions, $700. Franklin 1397-W.

SHADY AVE.—Cor. lot, 50x116; south end, nr. blvd.; $3,500; terms. Hiland 4685-J.

Sale Farms—Acreage 72

200 ACRES—Free gas, three producing oil wells, eight-room house, two barns, high state cultivation. Owner, Ralph D. Stewart, Hookstown, Pa.

130 ACRES—Lincoln Highway, 13-room residence, barn; reasonable. Lehigh 5602-M.

Sale or Exchange 73

TRADE business block containing stores and apartments for single or double house. Call Atlantic 9930.

Summer Places for Sale 76

SUMMER HOME FOR RENT OR SALE Overlooking Lake Erie; excellent house and beach; 9 miles west of Erie, Pa. HARPER & RUSSELL CO., 305 Ariel Bldg.

Wanted, Real Estate 80

WANTED
Subdivision, close to Pittsburgh; will act as selling broker.
BECKER REALTY CO., 1120 Park Bldg. Grant 0115-0116.

Mortgage Loans 81

SECOND MORTGAGES.
LOWEST RATES IN CITY.
Annual charge for 3-yr. mortgages, 2% or
$20 FOR EACH $1,000
Includes all expenses (no extras). No advance charges; monthly payments; 24-hour settlements. Bring deed.
WE CHARGE LESS.
Compare our rates.
KAUFMANN REALTY CO., Suite 1106 Law & Finance Bldg. 429 Fourth Ave. Atlantic 3946.

For Mortgage Money, Trust Funds. Large or small amounts. No Commission Charged. Prompt Settlements. See COMMONWEALTH REAL ESTATE CO., Commonwealth Bldg., Fourth Ave.

Second Mortgages—$300 to $25,000. Monthly payments on $300 is $13; on $500, monthly payment is $14; on $1000, monthly payment is $29; payment includes the principal, interest, etc.; pay taxes, repairs or debts with loan, repayable on easy budget plan 1 to 5 year term. BANKERS MORTGAGE CORP. 230 Fifth Ave. Suite 700 ATlantic 6160

5% Money Ready—Any Amount First Mortgages 6% On Dwellings—Apartments—Business Properties BANKERS MORTGAGE CORP. 230 Fifth Ave. Suite 700. Atlantic 6160

SECOND MORTGAGES. STRAIGHT OR MONTHLY PAYMENT; PRIVATE FUNDS; LIBERAL APPRAISALS; QUICK ANSWER. HAZEL 6013.

FIRST, SECOND OR THIRD Mtges wanted, unlimited funds, quick action. Business Realty Co., 1224 Park bldg.

BUILDING loan money, 1st and 2nd mortgages as high as 75%, anywhere in Allegheny County. Federal 0657.

FIRST and second mortgages placed quickly and insured. Call Franklin 4065.

FOR a mortgage loan see Schaefer, the mortgage man, 737 E. Ohio st. CE 2025.

Musical Instruments 87

GRANDS and upright pianos in storage. Sale cheap. Easy terms. Storage house, 333 Third ave.

PIANOS tuned, cleaned, polished for $2.00 on order this week. R. Long, Hl. 9501.

PIANO—Mahogany upright; very good condition; $50. Linden 4758-J.

HIGH-GRADE grand piano, must sacrifice. Valley 607-J.

Wearing Apparel 90

BLACK moire pony coat; pointed fox collar; size 18. Bargain, $50. MO. 9010.

COATS, suit dress, new and slightly worn, at lowest prices to close. Franklin 3498.

HUDSON SEAL COAT; full length; good condition; a bargain. Carnegie 775.

LOANS $10 to $300

2½% LOANS
You save One Per Cent a Month by borrowing from HOUSEHOLD
HERE IS THE COST:
ON LOANS PAYABLE IN 20 EQUAL MONTHLY PAYMENTS

Amount of Loan.	Average Monthly Cost.
$100	1.32
$200	2.63
$300	3.94

Other amounts $50 to $300 at same rate.
Loans may be paid in full at any time, and you will only be charged for the actual time you keep the money. You get the full amount in cash; no deductions of any kind.
NO ENDORSERS. NO EMBARRASSING INQUIRIES.
Household Finance Corporation
ROOM 505 ARROTT BLDG. N. W. Cor. Fourth and Wood St. Court 2890.
1601 FIRST NAT'L BANK BLDG. 511 Wood St. Atlantic 1198.
815 PARK BUILDING, Cor. 5th Ave. and Smithfield St. Atlantic 0735.

LOANS
UP TO 300 DOLLARS ON YOUR NOTE
At lawful interest. No deduction. NO FEES
PERSONS owning furniture, real estate or with salaried position accommodated. 24-hour service. Repayment arranged to suit borrower's requirements. A quick, dignified and confidential assistance. Our methods cheerfully explained. If you cannot call in person, write or telephone and our representative will see you.
Our Business Makes Friends
INTERSTATE COLLATERAL LOAN CO.
200 ARROTT BLDG.
COR. FOURTH & WOOD ST. TELEPHONE COURT 3256.

Do You Need Money?
GET IT FROM US
At 2½% Per Month
ASK ABOUT OUR BONUS PLAN
Family loans, absolute privacy. Prompt and courteous service. Up to $300. No extra charges.
OWNED AND OPERATED BY PITTSBURGH PEOPLE.
ECONOMY FINANCE CORPORATION,
208 Clark Bldg., 2nd Floor, 7th & Liberty, AT. 0546-7.

BORROW FROM US
Transactions Private
Loans on Furniture up to $300.
Peoples Loan Co.
814 Empire Building,
LIBERTY AVE. & STANWIX ST
Tele. Atlantic 3574

LOANS
To Those Who Need $10 to $300
On Furniture or Note
Payments of 20 Months or Less.
Call, Write or Phone
Conservative Credit System
604 LAW & FINANCE BLDG. 429 Fourth Ave. Atlantic 7026.

Loans on Jewelry 83

We can help while storing FURS
Thousands avail themselves of this service yearly. They borrow money while getting the benefit of our fur storage facilities. Special low rates include storage.
6% Yearly Interest on DIAMONDS JEWELRY WATCHES LISTED STOCKS LISTED BONDS FURS SILVER
½% per month to 2½% storage. Yearly loans with renewals or monthly repayments. Furs—special rates. Modern Bank-like methods. Ladies especially, appreciate our courteous service.
JOS. DeROY & SONS
Diamond Loan Association
(10 Loan Companies Combined)
311 Smithfield St. Entire Building
Opposite Postoffice Use Elevators
Original Location ¾ Century

ON DIAMONDS WATCHES, JEWELRY STOCKS AND BONDS.
LOANS AS LOW AS 1%
We also loan at low rates on SILVERWARE, CAMERAS, GUNS, FURS, TOOLS, TRANSIT, MUSICAL INSTRUMENTS. Old Gold, Silver and Platinum Bought.
GALLINGER'S, 929 LIBERTY AVE. Phone Atlantic 5207 Established 1854

You Can Get Money At a New Low Rate
DIAMONDS, WATCHES, JEWELERY OR LISTED STOCKS AND BONDS.
Absolute Privacy. No Store Connected. Monthly paym'ts. Unlimited Renewals.
ECONOMY FINANCE CORPORATION,
208 CLARK BLDG. 2ND FLOOR, 7TH & LIBERTY—ATLANTIC 0546-7.

Loans on Automobiles 84

Need Money ON YOUR AUTOMOBILE?
Your title can be used to obtain funds for any purposes. YOU CONTINUE TO USE THE CAR. Small unpaid balances paid off or re-financed ANY AMOUNT UP TO $1,000
INTEREST AT 6% on unpaid balances
Call, write, phone Atlantic 6025
Pgh. Finance Corp.
504 American Bank Building, Grant St. at Sixth Ave.

Miscellaneous 85

NEW HUMMER TOILET. Porcelain Enameled. Tank and Syphonic Wash Down Bowl, Guaranteed Seat.
$22.50
COMPLETE With All Fittings.
SMALL MONTHLY PAYMENTS if desired. Get our estimate for installing this outfit.
MANUFACTURERS DISTRIBUTING CO., 325-27 Penn Ave. Dept. 731, Pittsburgh.

Paint—Stepladders.
Glidden Paints, nile green and terra cotta, $1.45 gal.; other grades all colors, $3.50 value for $1.75. High grade varnish, $1.50 and $1.75; also stains, etc. 1,000 stepladders, all sizes, 20c and 25c per ft. Furniture polish, $1.00 bottle for 25c. Hundreds of household items and things you need for spring housecleaning at less than half price. Star Jobbing Co., 112 Market st., Pgh.

CLEARANCE SALE.
Radios and victrolas, table and cabinet models; some brand new; real bargains. Battery set as low as $7.95. Electric set cabinet models as low as $79.50. Victrolas $10. Victor records, 3 for $1. Open every evening. GEO. S. HARDS CO., 1430 Potomac ave., Dormont.

PAINTS! SHINGLES! WALL PAPER! Brushes, roof roofing; special sale, below wholesale; mail, phone orders. Pgh. Jobbing, 2139 Fifth ave. 335 Water st.

MACHINE TOOLS for sale at a great bargain. 4570 Penn ave. Phone Fisk 2634

EMERALD ring, 9 carat; of a noble family jewel; reasonable. Carrick 3129-R.

Household Goods 86

$10.50 For 3-burner rangette.
49c Yard For first quality floor covering.
$89.50 3-Piece two-tone living room suite.
$89.50 4-Piece walnut bedroom suite.
Famous of East Liberty, 6308 FRANKSTOWN AVE.

$225 Three-piece Mohair Suite $140. Close web bottom, filled with moss and cotton. 100% mohair cover. Your choice of colors. DAVID R. GRAFTON, 4085 Fourth floor, Jenkins Arcade.

$300 MOHAIR SUITE, $139. Also new perfect walnut bedroom, dining room and other living room suites; at wonderful bargain. R. R. Storage, 324 Liberty ave.; free delivery.

WASHING MACHINES
$45 and up. All A-1 condition. These machines include floor samples and demonstrators. For sale at Modern Appliance Co., 105 Ferry street.

3 PIECE overstuffed mohair living room suite; 8-pc. bedroom suite; 10-pc. walnut dining suite; rugs, Orthophonic, 2 mo. old. Mayflower 4463.

LARGEST piano sale; storage pianos, $25 up; terms. Storage House, 333 3rd ave.

LIVING ROOM table, rugs, walnut bedroom suite, chairs, etc. Mayflower 4839.

MOVING May 1, must sell entire furnishings of house. Hazel 2693-W or 5543.

DINING room suite, oak; refrigerator, Edison Victrola; reasonable. Fisk 1396.

MAHOGANY bedroom suite, excellent condition, must sell at once. $35. SC. 0851.

FURNITURE—All kinds, including gateleg table, wicker set, etc. MA. 7265.

THOR IRONER—Almost new; reasonable for cash. Penhurst 6117.

3-PCE. velour living room suite; good condition. Lehigh 0800.

A WALLACE invalid bed; also library table. Lafayette 2411-J.

Radio & Equipment 88

MAJESTIC 72, $100 cash; fine condition. Lehigh 1568-W.

Office & Store Equipm't 89

CASH REGISTERS RENTED
ALL MAKES—Hand operated $5.00 per month, electric $10.00 per month. Rental applied if purchased. FORT PITT TYPEWRITER CO., 642-644 Liberty ave. AT 8320.

BUILDING comes down, must sell large stock of store fixtures at sacrifice prices. 1114 Penn ave.

ICE BOX, 300 lb. cap., 12 ft. counter, counter showcase. Mayflower 2072.

CASH Register—Rings 5c to $6; cost $275; sacrifice, $125. Millvale 9223.

Machinery & Tools 91

Cement Block Machinery.
1 Hobbs Jr. with power tamper, 7½ h. p. motor; Shasting power mixer complete, with all necessary pellets and extra parts; will make 4, 6, 8, 10, 12 in. blocks; will sacrifice. Call or phone Coraopolis 556, or 1307 Second ave., Coraopolis.

HEAVY DUTY BULLDOZERS. 27 and 29 W. WILLIAMS WHITE M. D. RELIANCE MACHINERY & SALES CO., 1407 BRIGHTON RD. FAIRFAX 7352.

Automobiles For Sale 94

BUICK '26 SEDAN—Perfect condition in appearance and mechanically, seat covers, $500. Bellevue Garage Linden 4165. Mr. Stewart.

BUICK — 4-passenger coupe, 1926; new tires; wonderful value; $575; terms. Horst & Mooney, 3323 California ave., N. S. Linden 1236.

1926 BUICK sedan, in perfect condition, all good tires, will sell for $500; terms. 426 Brownsville rd. Lafayette 3292.

BUICK 2-door sedan, 1927 model, good condition, $500, terms. 758 Brownsville rd. Lafayette 0490.

BUICK COACH, 1927—A-1 condition; 6-ply tires. Suburban Motor. LA. 2986.

BUICK ROADSTER, $150. 2 spare tires. 4612 Forbes st. Schenley 0504.

MODEL 61 Cadillac Sedan—Good paint, tires; perfect running condition; real bargain. 4609 Butler st.

CHANDLER coach, 1925 model. Real bargain, $100. 423 Chartiers ave. Federal 0307.

CHEVROLET CABRIOLET—1927; a beautiful sporty cab with rumble seat, fine paint, new tires mechanically good; this is a genuine bargain; $325. B. F. STOUT, 5710 Penn ave. MO. 1700-1704.

CHEV. CABRIOLET, Late 1927 Sport Model with rumble seat, just been reducoed and checked through the shop, looks as good as new, $140 down, balance easy G. M. A. C. payments. Murdoch Chev. Co., 3440 Forbes st. MA. 1291.

CHEVROLET SEDAN—1927, beautiful paint, motor thoroughly overhauled; it cannot be beat for $345. B. F. STOUT, 5710 Penn ave. MO. 1700-1704.

CHEV. COACH, Late 1927, fully equipped, in the best mechanical condition. Looks like the car you would like to own; $120 down, balance easy payments. Call Mr. Wilkinson, Ma. 1293.

CHEVROLET cabriolet, 1927 model. Bargain at $275; terms. 423 Chartiers ave. Federal 0307.

1928 CHEVROLET roadster, A-1, exceptional buy at $375; terms. 423 Chartiers ave. Federal 0307.

CHEVROLET Coupe—1927 model; good tires, paint; motor o. k.; only $235. Hudson Garage, 338 Chestnut st., Sewickley, Pa. Phone Sewickley 1275.

1926 CHEVROLET TOURING; tires and condition very good; $125; terms; 1215 Braddock ave. Phone Brandywine 0400.

CHEVROLET COACH 1927—New paint, good rubber, A-1 mechanically, $275; terms. Call Sprague, Lafayette 5100.

1928 CHEVROLET 4-door sedan, good condition, $450, terms. 758 Brownsville rd. Lafayette 0490.

CHEV. COUPE 1927—New paint, mechanically O. K.; bargain at $200. LE. 4488.

CHEVROLET TOURING 1926—Very good mechanical condition, $100; terms. Sprague. La. 5100.

CHEVROLET Cabriolet, mechanically perfect, good paint and tires, $465, terms. 1215 Braddock ave. Phone Brandywine 0400.

CHEVROLET Coach, 1927 model; real bargain at $250; terms. 423 Chartiers ave. Federal 0307.

CHEVROLET COUPE 1928—Good condition, $400, terms. Sprague, Lafay. 5100.

CHEVY roadster, late 1925, fully equipped, must see to appreciate, $150. MO. 2319.

CHEVROLET 1927 coach, good condition, 6 new tires, $250. Hemlock 1851-J.

CHRYSLER 75 Royal Sedan, 1929 model, driven less than 3,000 miles; new car guarantee; will give terms. 426 Brownsville rd. Lafayette 3292.

Automobiles For Sale 94

CHRYSLER 70 roadster, 1926 model. This is just the car for your summer transportation. 4609 Butler st.

CHRYSLER 62 coupe, 1928 model, rumble seat, rubber shackles; this car must be seen to be appreciated; looks like new, 426 Brownsville rd. Lafayette 3292.

1928 CHRYSLER 62 Sedan—This car is perfect in all respects; unusual buy, 4609 Butler st.

CHRYSLER 62 1928 Roadster—Rumble seat; perfect condition; will sacrifice. 4609 Butler st.

Dodge 28 Sr. 6, new General Cord tires, con. and appear. like new..	$ 975
Dodge 28, Fastest 4 DeLuxe Sedan..	500
Marmon 28 conv. coupe, 6 new tires	900
Franklin 25 10 C. Sedan, overhauled	650
Franklin 27 11 Cpe., good as new...	1,000

ERNY FRANKLIN AGY., 2040 W. Liberty

DODGE SEDAN 1927, good mechanical condition and very good tires; $150 down, balance easy G. M. A. C. payments. Call Mr. Millward, Ma. 1292.

DODGE business sedan—1925; car in perfect condition throughout; good tires and paint; bargain; $275. B. F. STOUT. 5710 Penn ave. MO. 1700-1704.

DODGE de luxe sedan, 1927 model; wonderful condition, $425; terms. 423 Chartiers ave. Federal 0307.

DODGE Senior 6 Convertible Coupe, 1928 model; real buy, $850, terms. 1009 Main st., Sharpsburg. Sterling 1990.

1925 DODGE 4-passenger coupe, in good running condition, $195. 4609 Butler st.

'27 DODGE Business Coupe, rubber good. $395. 1212 Forbes st.

DODGE SED. 1926—New rubber and paint, mech. O. K.; quick sale, $250. LE. 4488.

DODGE Sedan, 1925—Mechanically A-1; $175; terms. Suburban Motor. LA. 2986.

DODGE CPE. 1926—A-1 condition in every way, $225. LE. 4488.

1926 DODGE Coach, $225—Good condition; terms. 1212 Forbes st.

DURANT coupe, 1928 model; this is a real car for $425; terms. Call Schenley 3650.

1926 ESSEX coach, $95; see this; terms. 1212 Forbes st.

FORDS
50 to select from. All models for all purposes. Trucks and pleasure cars. 5906 PENN AVE. MONTROSE 9401.

FORD 2-door Sedan, 1925 model, Ruxstell axle, good running condition, $65. See Mr. White, 519 Water st. Court 0456.

FORD Model A Sedan—Like new. 4612 Forbes st. Schenley 0504.

2 FORD Model A Standard Coupes—4612 Forbes st. Schenley 0504.

FORD Model T Coupes—Real good. 4612 Forbes st. Schenley 0504.

FRANKLIN 10-B sedan, air cooled good tires, fine shape, $200. Walnut 3372.

1928 GRAHAM PAIGE 4-pass. coupe, 619 model; guar. A-1 cond.; terms. Beachy Motor, 916 Penn av., Wilk. Pen. 3199.

HUDSON COACH—1924, the price on this car has been cut in half. Very good in every respect; $175. B. F. STOUT, 5710 Penn ave. MO. 1700-1704.

HUDSON COACH 1927—Good tires and paint, excellent shape throughout, $387.50. Terms. Sprague. Lafayette 5100.

1926 HUDSON Brougham—This car is ready for the road; unusual bargain, 4609 Butler st.

'27 HUDSON, 7-passenger Sedan, good tires, $585. Terms, 1212 Forbes st.

'27 HUDSON Coach, good condition, $395. Terms. 1212 Forbes stt.

"HUPMOBILE BUYER"
1929 model; like brand new; low mileage; cost $2,045; sacrificing at $1,250; terms. 2510 Brownsville rd. CA. 0938.

1929 HUPMOBILE, 4-pass., 6-cyl. Coupe, fully equipped, never driven. Liberal discount. Terms or trade. Frank W. Brown, 811 Penn ave., Wilkinsburg. Franklin 10509.

HUPMOBILE 8-cylinder 1926 sedan; excellent appearance and good tires; $650, terms, Horst & Mooney, 3323 California ave., N. S. Linden 1236.

HUPMOBILE CENTURY 6, Custom Disc Wheel Sedan—Looks like new. Dormont Auto Sta., 3144 West Liberty ave. LE. 3600.

HUPMOBILE 6-cylinder Sedan—1926 model; this car is perfect in all respects; $500; terms. Call Schenley 3650.

HUP. CPE. 1925—Extra fine mech. condition; quick sale, $200. LE. 4488.

FOR SALE—1926 Advanced Nash Roadster. Good condition. Terms. Privately owned. Call during week days. Cedar 1340.

1927 NASH Special 6 Coach, A-1 shape; $295, terms. 545 Braddock ave. Brandywine 0706.

NASH, 1925 Coach, Adv. 6—Perfect condition, $375. Suburban Motor. LA. 2986.

OLDSMOBILE 1926 COACH—Good rubber, A-1 mech., $250; terms. Sprague 5100.

'26 OLDSMOBILE Sedan, A-1 condition. Terms. $450. 1212 Forbes st.

'27 OLDSMOBILE Coupe, mechanically good, $375. Terms. 1212 Forbes st.

OVERLAND tour., good condition; sell at once acct. death; reas. 1227 Federal st.

PEERLESS, 8 cylinder, 7 passenger touring, 4-wheel brakes; like new; $285. Call Carrick 0617.

PACKARD 8-cylinder, 4-passenger coupe, late model; motor overhauled and guaranteed; new tires; fine appearance; $1,250, terms, Horst & Mooney, 3323 California ave., N. S. Linden 1236.

PACKARD—Late model 5-passenger sedan; finished like new; $800; terms. Horst & Mooney, 3323 California ave., N. S. Linden 1236.

PONTIAC Landau sedan, 1927 model; perfect condition, $400; terms. 423 Chartiers ave. Federal 0307.

'27 PONTIAC Sedan, good running order, $450; terms. 1212 Forbes St.

PONTIAC SEDAN, 1927—A bargain at $375. Suburban Motor, LA. 2986.

REPOSSESSED CARS. Auto Finance Co., 5526 Penn Ave.

STUDEBAKER Big 6, 1925 model. This car will climb Federal St. Extension in high, $220; terms. 423 Chartiers ave. Federal 0307.

1927 STUDEBAKER coupe, 4-pass.; like new; at a bargain. 3131 Forbes st. MA. 2430.

WILLYS-KNIGHT CPE. SED., new rubber, A-1 cond.; quick sale, $250. LE. 4488.

TAKE IT TO BENNETT'S
AUTO WRECKERS
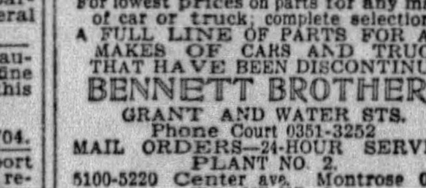
You old cars and trucks; highest prices paid, regardless of year, model or make.
SEE US FIRST
For lowest prices on parts for any make of car or truck; complete selection.
A FULL LINE OF PARTS FOR ALL MAKES OF CARS AND TRUCKS THAT HAVE BEEN DISCONTINUED
BENNETT BROTHERS
GRANT AND WATER STS.
Phone Court 0351-3252
MAIL ORDERS—24-HOUR SERVICE
PLANT NO. 2. 5100-5220 Center ave. Montrose 0911
PLANT NO. 3. 1617-1701 West Carson St. Court 2294.

BIG REDUCTIONS IN GOOD USED CARS

	Was	Now
'26 Chrysler 58 Coach	$400	$325
'26 Buick Std. Sedan	600	500
'28 Chrysler 62 Coupe	700	600
'26 Chevrolet Sedan	300	250
'28 Willys-Knight Coach	750	650
'29 Plymouth Coupe	600	500

Knoxville Motor Sales, 426 Brownsville Rd. Lafayette 3292. ALWAYS OPEN.

Lot of Cars and Trucks IN OUR LOT
$50 to $500
All Makes and Models. Open Day and Night.
R. E. Loughney Motor, 5556 Center Ave.

AUTOMOBILE BUYERS
We handle deferred balances on monthly payment plan for individuals.
Automobile Finance Company, 5526 Penn Avenue, Pittsburgh, Pa.

Automobile Accessories 96

SEE HARRY—At 5702 PENN AVE., before buying tires elsewhere. Mont. 8517.

Wanted, Automobiles 97

WE BUY FOR CASH OR MAKE LOANS ON AUTOMOBILES
5910 Penn ave., E. E. Hi. 2590

WILL PAY CASH
For late model Chevrolet, Star, Whippet or Ford cars. Frankenfield, 1317 Carson st.

WILL BUY your automobile and pay cash. Morrowfield Auto Co., 3621 Murray ave.

Trucks & Tractors 95

WHITE TRUCK
1½-ton platform body with high stake sides; mechanically good; tires O. K. Bargain for someone in a general hauling business. See it today. 3440 Forbes st. Mayflower 1291.

USED TRUCKS
½-Ton to 2-Ton.
FRANK D. SAUPP, Inc., 5920 Penn Ave., Pittsburgh, Pa.

FORD gearshift platform express, $150. Several Ford slipon body trucks. Dodge ¾-ton screen body. 1926 Dodge-Graham, just right for ice business, $200. 4612 Forbes St. Schenley 0504.

1926 1-Ton Dodge Panel
Exceptionally good buy.....$375
1926—¾-ton Dodge Panel.....$225
908 Federal St. Fairfax 4884.

2½-TON G. M. C. combination body, including dump and lumber body. Body length 13½ ft.; a real bargain for $1500. General Motors Truck Co., 3701 Liberty ave. Fisk 2368.

CHEVROLET—½-ton panel truck, 1927; just the truck for a cleaner or bakery; can be bought right; $225. B. F. STOUT. 5710 Penn ave. MO. 1700-1704.

FORDS
Half and 1-ton trucks for all purposes; 50 to select from; $50 and up. 4612 FORBES ST. SCHENLEY 0504.

WHITE 3½-ton stake body; A-1; real bargain at $450; terms. Carnegie 1662.

G. M. C. 1½-ton pneumatic; good condition; see this. $500; terms. Carnegie 1662.

Garages For Sale 99

DIAMOND GARAGES
ALL KINDS METAL, WOOD OR CONCRETE

They pay big returns on the investment.
YOU NEED NO CASH
THE DIAMOND HARDWARE CO. Phone Court 4796. 224 Fourth Ave. Pittsburgh, Pa. Evenings, Franklin 5357 or 6081-J.

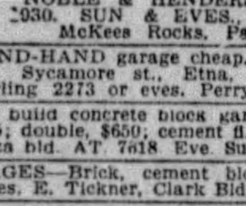
IDEAL BUILT
METAL, WOOD OR CONCRETE AS LOW AS $150 A REAL GOOD INVESTMENT
New Payment Plan.
NOBLE & HENDERSON, FED. 2030. SUN & EVES., FED. 0890 McKees Rocks, Pa.

SECOND-HAND garage cheap. Beyer Mfg. Co., Sycamore st., Etna, Pa. Phone Sterling 2273 or eves. Perrysville 257-J.

WILL build concrete block garages, single, $395; double, $650; cement fl. H. Kalson, Plaza bld. AT. 7618 Eve. Sun. HA. 4641

GARAGES—Brick, cement block; reason prices. E. Tickner, Clark Bldg. AT. 1324.

Dogs, Cats, Etc. 100

COCKER SPANIEL—Cinderella of Edson, 8 months old, light red; good show type and just right to get in for fall hunting. Price $100, Pedigreed. Registered. Homer E. Fryer, 323 McConnell st., Grove City, Pa.

ONLY EXCLUSIVE DOG SHOP IN PGH. ALL BREEDS DOGS, INTERNATIONALLY KNOWN, ESTERADA PET SHOP, 8 FEDERAL ST. FAIRFAX 9025.

AT STUD; pedigreed German police; service $20 or pick of pups. Mayflower 2133.

BOSTON BULL—Pedigree, registered, A. K. C.; a bargain. Fisk 0365.

AMERICAN pit bull dogs (2); pedigreed; real bargain. Linden 0231-R.

Farm, Garden Supplies 103

WE HAVE special prices on rhododendrons; also shrubs, trees, evergreens, roses, hedges, Japanese barberry, California privets. Mt. Lebanon Nursery, 1088 Bowerhill rd. Lehigh 6852. Always open.

Proposals 108

BOROUGH OF MILLVALE, PENNSYLVANIA.
Office Lincoln ave. and Sergwick st.
SEALED proposals for the Repaving of Haward st., from North ave. to Stanton ave., for the grading, curbing and paving of Fornoff alley from Grant ave. to Girty's Run; for the grading, curbing and paving of Franklin st. from Evergreen ave. to North ave.; also for constructing sanitary sewers along Hoffman Run from North ave. to Van Buren st., on Grove alley from Hansen st. to Cross alley, on Hansen st. from Franklin st. to Seavey road, and on Bauerlein alley from Hansen st. to Girty's Run, in the Borough of Millvale, Allegheny County, Penna., will be received by the Borough Clerk, M. J. Quinlan, on or before 4 o'clock p. m., Eastern Standard time, May 14th, 1929, at the Office of the Borough Clerk, No. 501 Lincoln ave., Millvale, Pa. Plans, specifications and bidding blank may be obtained at the above mentioned office on or after May 3, 1929. Each bid must contain a certified check for 10% of the estimated amount of the bid. Council reserves the right to reject any or all bids.
M. J. QUINLAN, Borough Clerk.

Legal Notices 107

H. R. PHILLIPS, Attorney-at-Law, 436 Diamond st., Pittsburgh, Pa.
File A. 20593—1929.
Notice is hereby given that application has been made to the Public Service Commission of the Commonwealth of Pennsylvania, under the provisions of the Public Service Company Law, by Paul Kress, trading and doing business as Pittsburgh, Verona and Oakmont Express, for a certificate of public convenience evidencing the commission's requisite approval of the continued exercise of the right and privilege of operating motor vehicles as a common carrier for the transportation of freight, merchandise and other personal property between Oakmont, Verona, Sandy Creek and Pittsburgh, Allegheny County. Renewal of certificate issued at A. 16417—1927, and for approval of an extension of the service to Unity, North Bessemer and Universal in Penn Township, Allegheny County.
A public hearing upon this application will be held on the Seventh Floor of the City-County Building at Pittsburgh, on the 14th day of May, A. D. 1929 at 9:30 o'clock, when and where all persons in interest may appear and be heard, if they so desire.
PAUL KRESS.

HARRY E. M'WHINNEY, Attorney-at-Law, 917 Frick Bldg., Pittsburgh, Pa.
Notice is hereby given that the partnership between C. R. Erskine and C. C. Campbell, doing business as Erskine & Campbell, at 132 South Highland avenue, Pittsburgh, Pa., was dissolved on the 10th day of April, 1929, so far as relates to the said C. C. Campbell.
All debts due to the said partnership are to be paid to C. R. Erskine and those due from the same are to be paid by C. R. Erskine at 132 South Highland avenue, Pittsburgh, Pa., where business will be conducted by the said C. R. Erskine under the name of Erskine Pharmacy.
C. R. ERSKINE,
C. C. CAMPBELL.

PAUL A. STUART, Attorney-at-Law, No. 508 Farmers Bank Building.
Notice is hereby given that letters testamentary on the estate of Minnie A. Scanlon, deceased, late of Pittsburgh, Allegheny County, have been granted to the undersigned, to whom all persons indebted to said estate are to make immediate payment, those having claims or demands against same will make them known without delay.
HANNAH M. BUCHER,
HARRY H. BUCHER, SR., Executors.
4508 Calvin street, Pittsburgh, Pa.

F. R. S. KAPLAN AND BLYTHE S. WEDDELL, Attorneys-at-Law, No. 424 Frick Bldg.
Notice is hereby given that letters of administration on the estate of Peter Paff, deceased, late of Pittsburgh, Allegheny County, have been granted to the undersigned, to whom all persons indebted to said estate are to make immediate payment, those having claims or demands against same will make them known without delay.
GEORGE O. PAFF, Administrator.
646 Southern Ave., Pittsburgh, Pa.

HERBERT R. HAHN, Attorney-at-Law, No. 1505 Park Building.
Notice is hereby given that ancillary letters of administration on the estate of Margaret J. Brown, deceased, late of Dayton, Ohio, have been granted to the undersigned, to whom all persons indebted to said estate are to make immediate payment, those having claims or demands against same will make them known without delay.
HERBERT R. HAHN, Ancillary Administrator.
1505 Park Building, Pittsburgh, Pa.

WILLIAM H. COLVIN, Attorney-at-Law, No. 415 Berger Building.
Notice is hereby given that letters of administration on the estate of Orrin E. Pollock, deceased, late of Pittsburgh, Allegheny County, have been granted to the undersigned, to whom all persons indebted to said estate are to make immediate payment, those having claims or demands against same will make them known without delay.
GRACE A. POLLOCK, Administratrix, 401 Grace street, Pittsburgh, Pa.

Legal Notices 107

W. I. KING, Attorney-at-Law, Frick Building, Pittsburgh, Pa.
IN the Court of Common Pleas of Allegheny County, state of Pennsylvania, ss: Notice is hereby given that a hearing will be had upon the 6th day of May, 1929, at 9:30 o'clock a. m., upon an application to said court at No. 472, July term, 1929, by the First Baptist Church of Pittsburgh and Oakland Regular Baptist Church of Pittsburgh, Pa., under the Act of Assembly entitled "An Act to Provide for the Incorporation and Regulation of Certain Corporations," approved April 29, 1874, and the Supplements thereto, for a consolidation or merged of said corporation, to be known as "THE FIRST BAPTIST CHURCH OF PITTSBURGH," upon the terms specified in said application, and for these purposes to have, possess and enjoy all the benefits and privileges of said Act of Assembly and Supplements thereto. The above application is now on file in the Prothonotary's Office.
W. I. KING, Solicitor.

JOSEPH SCHUTZMAN, Attorney-at-Law, Berger Building.
Notice is hereby given that letters of administration on the estate of Bessie Klatman, deceased, late of Pittsburgh, Allegheny County, have been granted to the undersigned, to whom all persons indebted to said estate are to make immediate payment, those having claims or demands against same will make them known without delay.
FRANK KLATMAN, Administrator.
303 Dinwiddie street, Pittsburgh, Pa.

E. T. ADAIR, Attorney-at-Law, 101 Jones Law Bldg., Pittsburgh, Pa.
In the Court of Common Pleas of Allegheny County, Pennsylvania, ss: No. 3839 October Term, 1927, Gertrude G. Nadler vs. Gus Nadler. In divorce a vinculo matrimonii: To Gus Nadler, respondent: Take notice that above case is at issue and will be tried by said court at the City-County Building, Pittsburgh, Pa., when called in its turn, or as soon thereafter as suits the convenience of the court.
E. T. ADAIR, Attorney for Libellant.

RALPH H. DEMMLER, Attorney-at-Law, No. 601 Plaza Building.
Notice is hereby given that letters testamentary on the estate of Elizabeth Renfer, deceased, late of Pittsburgh Allegheny County, have been granted to the undersigned, to whom all persons indebted to said estate are to make immediate payment those having claims or demands against same will make them known without delay.
JOHN RENFER, Executor,
4 Brownell st., Pittsburgh, Pa.

Official—Pittsburgh 111

CITY OF PITTSBURGH,
DEPARTMENT OF PUBLIC WORKS
April 25, 1929.
1. SEPARATE AND SEALED PROPOSALS will be received at the office of the City Controller, City-County Building, until 9:00 o'clock a. m., East Standard Time, May 3rd, 1929, for making certain public improvements, and on May 10th, 1929, for making certain other improvements, as hereinafter set forth, which proposals will be publicly opened and read in Room 526 City-County Building, one hour later on said dates, for the respective improvements.
PROPOSALS TO BE OPENED MAY 3rd, 1929, FOR BUREAU OF WATER
Herron Hill Pumping Station. Repairs to flues and chimney.
South 10th Street Bridge. Cutting out and replacing 5 sections of 24" O. D. Steel Pipe.
FOR BUREAU OF ENGINEERING. GRADING, PAVING AND CURBING.
Aidyl avenue, from Clemesha avenue to Knowlson avenue.
Clearview avenue, from Crotzer avenue to Milnor street.
Cornell avenue, from Wapello street to Wickshire avenue.
Elkton street, from Lorenz avenue to Attica street.
Hawkins avenue, from present paving at Veteran street to east line of Goshen street.
Goshen street, from Kennedy avenue to Hawkins avenue.
Industry street, from Taft avenue to LaVerne street.
Marmaduke street, from California avenue to Hiawatha street.
Meade street, from the present paving at Lexington street to Richland street.
Murdock street, from Bartlett street to Beacon street.
Preston street, from Milnor street to Mueller avenue.
Sanborn street, from Berry street to Justine street.
Sebring avenue, from the line dividing lots 116 and 117 West Liberty Plan No. 4, to a point 35 feet eastwardly therefrom.
Swinburne street, from Dawson street to Parkview street.
Wapello street, from the south building line of Cornell avenue to Goe avenue.
Welfer street, from Murray avenue to Beechwood boulevard.
Welfer street, from Murray avenue to Windsor street.
GRADING AND PAVING.
Fitch way, from Glenarm avenue to Flatbush avenue, and the construction of a storm sewer for the drainage thereof.
Riddle street, from Kleber street to Normandie street.
Yola way, from Freedom street to Oakridge street.
REPAVING.
Chartiers avenue, from Steuben street to Azalia street.
Grotto street, from Spencer street to Vassar street.
Frankstown avenue, from Brushton avenue to Oakwood street, and from Lang avenue westwardly.
CONSTRUCTION OF SAFETY ISLANDS.
Liberty avenue, Ferry street and Diamond street intersection, and intersection of Grant street, Liberty avenue and Union Station driveway.
CONSTRUCTION OF SEWERS.
Knowlson avenue, southwest sidewalk, from Aidyl avenue to existing sewer on southwest sidewalk of Knowlson avenue at McNeilly avenue, 15" T. C. Pipe.
Private property of C. F. Alker, abutting on the south line of Ringold street east of Steuben street, thence eastwardly on, over, across and through PP of C. F. Alker, Chas. Zickau et ux, Mathew P. Casler, Henry Schoeneman et ux., J. Engelmeier et ux., etc., Crucible street, and PP of G. Swartz, Chartiers avenue, Nittany street and Ace way, from PP of C. F. Alker to the existing sewer on Danley street east of Chartiers avenue. 36", 39", 60" and 66" reinforced concrete pipe.
Private properties of Wilfred Bruce, abutting on the easterly line of Bigelow boulevard, south of Craig street, James Thornton and Eleanor A. Ross, from about 10 feet north of the south line of Wilfred Bruce's property to PP of Eleanor A. Ross, 12" T. C. Pipe.
FOR CHIEF ENGINEER'S OFFICE, D. P. W.
East and West Parks. Construction of walks.
Frick Park. Construction of log cabin.
Herron Hill Park. Construction of walls.
Riverview Park. Construction of roadway connecting Watson boulevard.
Ammon Playground. Construction of concrete court.
Fineview Playground. Construction of steel fences.
28th Ward Playground. Grading.
PROPOSALS TO BE OPENED ON MAY 10, FOR BUREAU OF BRIDGES AND STRUCTURES.
South Aiken avenue bridge over P. R. R. Contract No. 4. Steel work.
FOR CHIEF ENGINEER'S OFFICE, D. P. W.
Pleasant Valley Playground. Grading and construction of concrete walls.
2. All bids must be made upon the prepared form of proposal to be obtained at the office of the Contract Clerk, Room 429 City-County Building, on and after April 27, 1929, upon presentation of receipt for deposit required for contract plans and specifications. Proposals containing any additions, erasures, omissions, alterations, additions not called for, or additional bid of any kind, may be rejected as informal and no bidder will be allowed to withdraw his bid.
3. Bids must be accompanied by a bond in the amount of fifty (50%) per centum of the estimated cost of the proposed improvement, duly and legally executed with a surety or trust company, which has complied with the city ordinance relating thereto; said bond shall be in the form of bond furnished by the City of Pittsburgh.
4. Blueprint copies of the contract plans and specifications may be obtained at the office of the Bureau of Engineering, Room 440 City-County Building. Deposits in the amount of $10.00 will be required for the construction of sewer on PP of C. F. Alker and for the South Aiken avenue bridge improvement, and $2.00 for each of the other above named improvements. Receipts for said deposits will be given and the money refunded upon return of the plans and specifications in good condition and without marking within ten days of the date bids are opened.
5. The Mayor and the Director of the Department of Public Works, reserve the right to increase or decrease the amount or class of any portion of the work which they deem necessary, to reject any or all proposals, or to accept any proposal which they deem it to the interest of the city so to do.
CHARLES H. KLINE, Mayor.
EDW. C. LANG, Director Department of Public Works.

NO. 282.
AN ORDINANCE—Directing the City Controller to appropriate and set aside the sum of Eighteen Thousand Dollars from Account 278, Playground Bonds of 1926, to various Bureau of Recreation Accounts, and to transfer balances remaining in Accounts 278-B, 278-C, 278-D and 278-G to Account 278.
SECTION 1. Be it ordained and enacted by the City of Pittsburgh in Council assembled, and it is hereby ordained and enacted by the authority of the same. That the City Controller is hereby directed to appropriate and set aside the sum of Eighteen Thousand ($18,000.00) Dollars from Account 278, Playgrounds Bonds of 1926, to the following named Bureau of Recreation Accounts and in the following amounts, and for the purpose of doing the work comprehended in the playground Bond issue of 1926:

Account.		Amount
278-1-A	Salaries & Wages, resurfacing and equipment installation	$11,000.00
278-1-D	Materials	1,000.00
278-1-F	Equipment	6,000.00

SECTION 2. The City Controller is hereby directed to transfer all balances remaining in Accounts 278-B, 278-C, 278-D and 278-G to Account 278.
SECTION 3. That any Ordinance or part of Ordinance, conflicting with the provisions of this Ordinance, be and the same is hereby repealed, so far as the same affects this Ordinance.
Passed in Council, April 22, 1929.
Approved, April 25, 1929.
CHARLES H. KLINE, Mayor.
Recorded in O. B., Vol. 41, page 273.

No. 283
AN ORDINANCE — Annexing a portion of Ross Township, Allegheny County, Pennsylvania, to the City of Pittsburgh.
WHEREAS—Three-fifths and more of the taxables of all that certain portion of Ross Township hereinafter described, have presented a Petition, accompanied by a plot, to Council of the City of Pittsburgh praying that that portion of Ross Township, hereinafter described, may be annexed to the City of Pittsburgh, the said Petition and plot being on file in the office of the City Clerk; and
WHEREAS—The City of Pittsburgh is desirous of annexing the same to the City of Pittsburgh; therefore
SECTION 1. Be it ordained and enacted by the City of Pittsburgh, in Council assembled and it is hereby ordained and enacted by the authority of the same. That all that certain portion of Ross Township, in the County of Allegheny and Commonwealth of Pennsylvania contiguous to the City of Pittsburgh, hereinafter bounded and described, be and the same is hereby annexed to the City of Pittsburgh and subject to its jurisdiction and government, said portion of Ross Township so annexed to the City of Pittsburgh is more specifically bounded and described as follows:
Beginning at the Pittsburgh City line in the center of Ivory avenue at a point opposite the center line of Morrison avenue, as laid out in the Rodenbaugh Place Plan; thence in a northeasterly direction along the center line of Morrison avenue to the northerly line of Cleveland avenue; thence in a southeasterly direction and along the northerly line of Cleveland avenue to the northerly line of the Heirs of James Y. Sanderson Plan of Lots; thence in an easterly direction along the said line and the northerly line of the Valley View Plan of Lots to a point in the west line of property of Martin Mitchell; thence in a northerly direction and along the westerly line of property of Martin Mitchell to the northerly line of said property; thence in an easterly direction and along the northerly line of the said Martin Mitchell property to a point in the center of Cherry Lane; thence in a southerly direction and along the center line of Cherry Lane to a point opposite the dividing line between the properties of Harry E. Riley and John K. Fertig et ux.; thence in an easterly direction and along the southerly line of the Harry E. Riley property and the northerly lines of the property of John K. Fertig et ux. and the property of Mathilda Hein to the center of the People's Plank Road; thence in a northerly direction and along the center of the People's Plank Road to a point opposite the northerly line of the property now or late of Louis Brethauer; thence in a southeasterly direction and along the northerly lines of the properties of Louis Brethauer and that of John Chapman to a point on line of property of Fred W. Schomaker; thence in a northeasterly direction and along the northerly line of the Fred W. Schomaker property to a point on the line known as the "East line of Douglas Survey;" thence in a southerly direction along the East line of Douglas Survey to a point on the line of the City of Pittsburgh; thence in a westerly direction along the line of the City of Pittsburgh to a point in the center of Nelson Run Road; thence in a northwesterly direction and along the center of Nelson Run Road (the same being the line of the City of Pittsburgh) to the center of Ivory avenue; thence in a northwesterly direction and along the Pittsburgh City line (being the center of Ivory avenue) to a point opposite the center of Morrison avenue at the place of beginning.
SECTION 2. That any Ordinance or part of Ordinance conflicting with the provisions of this Ordinance be and the same is hereby repealed, so far as the same affects this Ordinance.
Passed in Council April 22, 1929.
Approved April 25, 1929.
CHARLES H. KLINE Mayor.
Recorded in O. B., Vol. 41 page 274.

NO. 284.
AN ORDINANCE—Authorizing and directing the Mayor and the Director of the Department of Public Works of the City of Pittsburgh to make, execute and deliver in the name of and for the City of Pittsburgh a contract with the Pittsburgh & West End Railway Company, West End Traction Company, and Pittsburgh Railways Company, as parties of the first part, and the City of Pittsburgh, as party of the second part, providing for the temporary abandonment of single street railway track on Ferry street, between Fourth avenue and Diamond street, all in the City of Pittsburgh.
SECTION 1. Be it ordained and enacted by the City of Pittsburgh, in Council assembled, and it is hereby ordained and enacted by the authority of the same. That the Mayor and the Director of the Department of Public Works of the City of Pittsburgh be and they are hereby authorized and directed to make, execute and deliver in the name of and for the City of Pittsburgh a contract with the Pittsburgh & West End Railway Company, West End Traction Company and Pittsburgh Railways Company, for the temporary abandonment of single street railway track on Ferry street, between Fourth avenue and Diamond street, and affix the seal of the City of Pittsburgh thereto.
SECTION 2. The said contract shall be on such terms and conditions as provided by law, satisfactory to the said Director of the Department of Public Works, and approved by the City Solicitor, and the same shall be presented to the Finance Committee of the City Council of the City of Pittsburgh for its sanction before its execution.
SECTION 3. That any Ordinance or part of Ordinance, conflicting with the provisions of this Ordinance, be and the same is hereby repealed, so far as the same affects this Ordinance.
Passed in Council April 22, 1929.
Approved April 25, 1929.
CHARLES H. KLINE, Mayor.
Recorded in O. B., Vol. 41, page 275.

Official—Pittsburgh 111

NO. 285.
AN ORDINANCE—Granting unto the Pittsburgh Railways Company, its successors, lessees and assigns, the right to enter upon, use and occupy West Liberty avenue and Brookline boulevard in the City of Pittsburgh with a connecting curve, subject to the terms and conditions herein provided.
SECTION 1. Be it ordained and enacted by the City of Pittsburgh, in Council assembled, and it is hereby ordained and enactd by the authority of the same. That the Pittsburgh Railways Company, its successors, lessees and assigns, shall have the right and they are hereby authorized to enter upon, use and occupy with a connecting curve for street railway purposes the streets and highways in, on and along the following route, to-wit:
Beginning in the center of the City bound track on West Liberty avenue at right angles opposite a point in the north curb line of West Liberty avenue, situated 48 feet west as measured along the said curb line from its intersection with the curb line of Wenzel way; thence curving southeastwardly 160 feet, more or less, to a point of connection with the existing outbound track on Brookline boulevard.
SECTION 2. The Pittsburgh Railways Company, its successors, lessees and assigns, shall have the right, and they are hereby authorized to construct, maintain, operate, and use a single street railway track on the routes hereinbefore mentioned, together with the necessary turnouts and connections, and to operate cars thereon, and to use electricity as a motive power, and to erect, maintain and use, in the streets and highways hereinbefore mentioned, such posts, holes and other supports as said company may deem convenient for the support and maintenance of an overhead system, and for the operation of street railways, subject, however, to the provisions of an ordinance approved February 25, 1890, entitled "A general ordinance relating to the entry upon, over, or under, or the use or occupation of any street, lane, or alley, or any part thereof, for any purpose, by passenger or street railway companies, or by companies operating passenger or street railways, and providing reasonable regulations pertaining thereto for the public convenience and safety."
SECTION 3. The Company shall furnish clean, sanitary and well lighted cars, properly heated and ventilated, and shall provide sufficient cars to furnish reasonable service to accommodate the traffic.
SECTION 4. The Pittsburgh Railways Company may assign any of the rights hereinbefore granted to such of the underlying companies operated or to be operated by it as it deems proper, subject to the consent of Council of the City of Pittsburgh, and subject also to the acceptance by said underlying companies of all the terms and provisions of this Ordinance.
SECTION 5. The term of this grant shall be for the period of fifty (50) years from the date of acceptance hereof.
SECTION 6. This Ordinance shall be accepted by the Pittsburgh Railways Company within sixty (60) days after its passage or approval, by a certificate of acceptance of all the conditions and provisions thereof. The said certificate to be executed under the corporate seal of the Company, duly attested by the President or Vice President, and the Secretary or an Assistant Secretary thereof, and filed with the Controller of the City.
SECTION 7. That any Ordinance or part of Ordinance conflicting with the provisions of this Ordinance be and the same is hereby repealed so far as the same affects this Ordinance.
Passed in Council April 22, 1929.
Approved April 25, 1929.
CHARLES H. KLINE, Mayor.
Recorded in O. B., Vol 41, page 276.

NO. 288.
AN ORDINANCE—Authorizing and directing the Mayor and the Director of the Department of Public Works of the City of Pittsburgh to make, execute and deliver in the name of and for the City of Pittsburgh a contract with the Pittsburgh Union Passenger Railway Company, The Pittsburgh, Allegheny and Manchester Traction Company, United Traction Company of Pittsburgh, and Pittsburgh Railways Company, as parties of the first part, and the City of Pittsburgh, as party of the second part, providing for the temporary abandonment of street railway tracks on Franklin street, between Sedgwick and Fulton streets, and on Fulton street, between Franklin street and Columbus avenue, all within the City of Pittsburgh.
SECTION 1. Be it ordained and enacted by the City of Pittsburgh, in Council assembled, and it is hereby ordained and enacted by the authority of the same. That the Mayor and the Director of the Department of Public Works of the City of Pittsburgh be and they are hereby authorized and directed to make, execute and deliver in the name of and for the City of Pittsburgh the following contract with the Pittsburgh Union Passenger Railway Company, The Pittsburgh, Allegheny and Manchester Traction Company, United Traction Company of Pittsburgh, and Pittsburgh Railways Company, for the temporary abandonment of street railway tracks on Franklin street, between Sedgwick and Fulton streets, and on Fulton street, between Franklin street and Columbus avenue, and affix the seal of the City of Pittsburgh thereto.
ARTICLES OF AGREEMENT.
MADE and entered into this..... day of................A. D. 1929, by and between the PITTSBURGH UNION PASSENGER RAILWAY COMPANY, THE PITTSBURGH, ALLEGHENY AND MANCHESTER TRACTION COMPANY, UNITED TRACTION COMPANY OF PITTSBURGH and PITTSBURGH RAILWAYS COMPANY, all corporations of the Commonwealth of Pennsylvania, and hereinafter referred to collectively as "Railway Companies," parties of the first part, and the CITY OF PITTSBURGH, a municipal corporation of the Commonwealth of Pennsylvania, party of the second part.
WITNESSETH
WHEREAS—An Act of Assembly of the Commonwealth of Pennsylvania, approved on the 3rd day of May, 1905, P. L. 379, authorizes the making of contracts between cities, boroughs and townships of the one part and street passenger railway companies and motor power companies of the other part "to secure the removal of any street railway tracks already laid, etc.," and this contract is entered into pursuant to the provisions of the said Act of Assembly and
WHEREAS—The City of Allegheny, now a part of the City of Pittsburgh, did by Ordinance approved January 4, 1881, grant unto The Union Passenger Railway Company (predecessor of the Pittsburgh Union Passenger Railway Company) the right to construct, maintain and operate a passenger railway, inter alia, upon the following streets: "thence by Allegheny avenue to Franklin street; thence by Franklin street to Fulton street; thence by Fulton street to Washington avenue (now Columbus avenue) all now in the Twenty-first Ward of the City of Pittsburgh; and
WHEREAS—The Pittsburgh Union Passenger Railway Company and its predecessor, The Union Passenger Railway Company, pursuant to the above recited Ordinance, constructed the street railway track now in use on the streets and avenues hereinafter more specifically described; and
WHEREAS—The Pittsburgh Union Passenger Railway Company by agreement dated July 25, 1890, leased all of its property and franchises for a term of 985 years to The Pittsburgh, Allegheny and Manchester Traction Company and The Pittsburgh, Allegheny and Manchester Traction Company by agreement dated July 9, 1897, leased all of its property and franchises to the United Traction Company of Pittsburgh for 950 years, and by virtue of the operating agreement

(Continued on Page Twenty-nine.)

(Continued from Page Twenty-eight)

dated December 30, 1901, between United Traction Company of Pittsburgh and the Pittsburgh Railways Company, all the property and franchises of said United Traction Company of Pittsburgh are now in the possession of and being operated by said Pittsburgh Railways Company; and

WHEREAS—The City of Pittsburgh deems it necessary for the public benefit and convenience that the Railway Companies shall temporarily abandon their street railway track beginning at a point of connection with the tracks on Franklin street east of Sedgwick street; thence westwardly crossing Sedgwick street, and along Franklin street by double track 613.05 feet to a point east of Fulton street; thence continuing by double track northwestwardly to and on to Fulton street 111.95 feet; thence northwardly along Fulton street by double track 603.7 feet to a point; thence by single track curving northwestwardly to a point of connection with the City bound track on Columbus avenue 93.85 feet, all in the Twenty-first Ward of the City of Pittsburgh, and will cease to operate street cars along and over said street railway track for the term hereinafter mentioned.

SECOND. This agreement shall be in effect for 49 years from the date hereof, provided, however, that the Railway Companies, their successors and assigns, or any of them, shall have the right at any time previous to the end of the term above provided, if they deem it necessary for the improvement of the service, to reconstruct said railway tracks and appurtenances upon said streets and avenues and to connect said railway tracks with the railway tracks on the streets and avenues of the said City in the same manner as they are connected at the date hereof, and shall have the same rights and privileges as they had before said tracks and appurtenances were removed, and this agreement shall thereupon terminate and be of no further effect. Upon the expiration of the term of this agreement, or the termination of the same for any reason, the Railway Companies may reconstruct said railway tracks and appurtenances upon said streets and avenues in the said City of Pittsburgh in the same manner as they are connected at the date hereof, and with the same rights and privileges as they had before said tracks and appurtenances were removed.

In the event, however, that the entire railways system of Pittsburgh is unified and consolidated into one single ownership, and the various mortgages on said system satisfied and a general mortgage covering the entire system executed in lieu thereof, the right and permission which the Railway Companies have to relay their tracks on said streets and avenues shall be terminated, subject to the provisions hereof; that The Public Service Commission may direct that the facilities and service be restored.

THIRD. In case of the foreclosure of any of the following mortgages:

(a) Mortgage of The Pittsburgh, Allegheny and Manchester Traction Company to the Fidelity Title and Trust Company, Trustee, dated October 1, 1890, and recorded in the Recorder's Office of Allegheny County in Mortgage Book Vol. 594, page 224, and the Indenture supplemental thereto, recorded in the Recorder's Office aforesaid in Mortgage Book Vol. 692, page 219, and Mortgage Book Vol. 736, page 301; or

(b) Mortgage of the United Traction Company of Pittsburgh to Maryland Trust Company of the City of Baltimore, Trustee, dated July 9, 1897, and recorded in the Recorder's Office aforesaid in Mortgage Book Vol. 818, page 8; or

(c) General Mortgage of the Pittsburgh Railways Company to the Guaranty Trust Company of New York, dated March 31, 1913, and recorded in the Recorder's Office aforesaid in Mortgage Book Vol. 1519, page 1; or

(d) Any mortgage given in renewal or substitution of the mortgages hereinbefore referred to, the purchaser or purchasers at judicial sale, or the company or companies organized by such purchaser or purchasers, shall have the right, at any time thereafter, to reconstruct or cause to be reconstructed the railway tracks and appurtenances so abandoned, and connect the same with the other street railway tracks on the streets and avenues of the said City in the same manner as they are connected at the date hereof, at such time as such purchaser or purchasers or such company or companies may desire, and operate street railway cars thereon.

In the event of the termination for any reason of the agreement of lease between the Pittsburgh Union Passenger Railway Company and The Pittsburgh, Allegheny and Manchester Traction Company, dated July 25, 1890, or in the event of the termination for any reason of the agreement of lease between The Pittsburgh, Allegheny and Manchester Traction Company and the United Traction Company of Pittsburgh, dated July 9, 1897, the Pittsburgh Union Passenger Railway Company or The Pittsburgh, Allegheny and Manchester Traction Company respectively shall thereupon have the right at any time thereafter to relay and reconstruct the railway tracks and appurtenant operating system so abandoned, and to connect the street railway tracks and other tracks on the streets and avenues in the City of Pittsburgh in the same manner as they are connected at the date hereof, and to operate street railway cars thereon and thereover.

FOURTH. The City of Pittsburgh covenants and agrees that it will permit such temporary abandonment of street railway tracks on the streets and avenues hereinbefore described, and during the continuance of this agreement municipal consent shall not be granted to any other company or individual to use or occupy the streets and avenues covered by said street railway tracks for street railway purposes in accordance with the provisions of said Act of Assembly.

FIFTH. The Railway Companies, upon the execution of this agreement, at their own cost and expense, shall remove the rails and appurtenant overhead facilities; shall restore the area of paving so disturbed as to leave it in proper form for the City to resurface, and shall pay to the City a sum of money to be agreed upon by the Director of the Department of Public Works of the City and the Superintendent of Way of the Railway Companies, to cover the cost of removal of ties and any remaining portion of track construction; and the City, at its own cost and expense, shall pay the cost of the entire resurfacing of the streets aforesaid, and thereafter the Railway Companies shall be relieved of all liability to pave, repave, maintain, keep clean and repair the aforesaid streets and highways from which street railway track has been temporarily removed, until such time as the said railway tracks may be duly reconstructed and used.

All of the provisions of this agreement, which has been authorized by Ordinance No....., Series ....., approved ....., and recorded in Ordinance Book Vol. ....., page ....., shall be subject to the provisions of the general ordinance of the City of Pittsburgh approved February 24, 1890, except as otherwise provided herein.

This agreement shall not go into effect until approved by The Public Service Commission of the Commonwealth of Pennsylvania, and all parties hereto agree that The Public Service Commission may at any time order the track relaid and service thereover resumed.

IN WITNESS WHEREOF said Pittsburgh Union Passenger Railway Company has caused its corporate seal to be hereunto affixed, attested by its Secretary, and this contract to be signed by its President; the said The Pittsburgh, Allegheny and Manchester Traction Company has caused its corporate seal to be hereunto affixed, attested by its Secretary, and this contract to be signed by its President; the said United Traction Company of Pittsburgh has caused its corporate seal to be hereunto affixed, attested by its Secretary, and this contract to be signed by its President; the said Pittsburgh Railways Company has caused its corporate seal to be hereunto affixed, attested by its Secretary, and this contract to be signed by its President; and the said City of Pittsburgh has caused its corporate seal to be hereunto affixed, attested by its Proper Officers pursuant to resolution or ordinance of Council to the said Sweet, Clean, Damp Wash Laundry Company, its successors and assigns, to that effect; and the said grantee, when so notified, shall at the expiration of the said thirty days, forthwith, remove the said steel pipe and replace the street to its original condition, at its own cost and expense.

SECTION 6. The said grantee shall assume any liability of the City of Pittsburgh for damages to persons or property, including the street and sub-surface structures therein, by reason of the construction, maintenance and use of the said steel pipe, and it is a condition of this grant that the City of Pittsburgh assumes no liability to either persons or property on account of this grant.

SECTION 7. The foregoing rights and privileges are granted subject to the following conditions, to-wit: This ordinance shall become null and void unless within thirty (30) days after its passage and approval, the Sweet, Clean, Damp Wash Laundry Company, shall file with the City Controller its certificate of acceptance of the provisions thereof, said certificate to be executed by the said Sweet, Clean, Damp Wash Laundry Company, with its corporate seal attached.

SECTION 8. That any Ordinance or part of ordinance, conflicting with the provisions of this Ordinance, be and the same is hereby repealed, so far as the same affects this Ordinance.

Passed in Council April 22, 1929.
Approved April 25, 1929.
CHARLES H. KLINE, Mayor.
Recorded in O. B., Vol. 41, Page 293.

NO. 286.

AN ORDINANCE—Authorizing and directing the Mayor and the Director of the Department of Public Works of the City of Pittsburgh to make, execute and deliver in the name of and for the City of Pittsburgh a contract

Pittsburgh approved February 24, 1890, except as otherwise provided herein.

This agreement shall not go into effect until approved by The Public Service Commission of the Commonwealth of Pennsylvania, and all parties hereto agree that The Public Service Commission may at any time order the track relaid and service thereover resumed.

IN WITNESS WHEREOF said Pittsburgh Union Passenger Railway Company has caused its corporate seal to be hereunto affixed, attested by its Secretary, and this contract to be signed by its President; the said The Pittsburgh, Allegheny and Manchester Traction Company has caused its corporate seal to be hereunto affixed, attested by its Secretary, and this contract to be signed by its President; the said United Traction Company of Pittsburgh has caused its corporate seal to be hereunto affixed, attested by its Secretary, and this contract to be signed by its President; the said Pittsburgh Railways Company has caused its corporate seal to be hereunto affixed, attested by its Secretary, and this contract is signed and executed in the name of the City of Pittsburgh by its Mayor, and the seal of the said City is by the Mayor hereto affixed, he having been duly authorized so to do by Ordinance of Council of said City, all done the day and year aforesaid.

PITTSBURGH UNION PASSENGER RAILWAY COMPANY
By .....
..... President
ATTEST: .....
..... Secretary
THE PITTSBURGH, ALLEGHENY AND MANCHESTER TRACTION, COMPANY
By .....
..... President
ATTEST: .....
..... Secretary
UNITED TRACTION COMPANY OF PITTSBURGH
By .....
..... President
ATTEST: .....
..... Secretary
PITTSBURGH RAILWAYS COMPANY
By .....
..... President
ATTEST: .....
..... Secretary
CITY OF PITTSBURGH
By .....
..... Mayor
ATTEST: .....
..... Mayor's Secretary
Examined by: .....
..... Special Assistant City Solicitor
Approved as to form: .....
..... City Solicitor.
May....., 1929. Before the Finance Committee of the City Council of the City of Pittsburgh and approved.

SECTION 2. That any Ordinance or part of Ordinance, conflicting with the provisions of this Ordinance, be and the same is hereby repealed, so far as the same affects this Ordinance.

Passed in Council, April 22, 1929.
Approved, April 25, 1929.
CHARLES H. KLINE, Mayor.
Recorded in O. B., Vol 41, page 288.

NO. 289.

AN ORDINANCE—Granting unto the Sweet, Clean, Damp Wash Laundry Company, its successors and assigns, the right to construct, maintain and use a 1½ inch steel pipe under and diagonally across Annan way, 4 feet below grade, for the purpose of transmitting steam from power plant, property of W. C. Smith to the property of Phillip Becker under lease by the Sweet, Clean, Damp Wash Laundry Company, Thirteenth Ward, Pittsburgh, Pa.

SECTION 1. Be it ordained and enacted by the City of Pittsburgh, in Council assembled, and it is hereby ordained and enacted by the authority of the same. That the Sweet, Clean, Damp Wash Laundry Company, its successors and assigns be and are hereby given the right and authority at its own cost and expense to construct, maintain and use a 1½ inch steel pipe for a distance of 20 feet, under and diagonally across Annan way, 4 feet below grade, located 31.50 feet north of the north street line of North Braddock avenue for the purpose of transmitting steam from power plant, property of W. C. Smith across Annan way to property of Phillip Becker under lease by the Sweet, Clean, Damp Wash Laundry Company, Thirteenth Ward, Pittsburgh, Pa.

The said steam pipe shall be constructed in accordance with the provisions of this Ordinance and in accordance with plan hereto attached and identified as Accession No. B-345, Folder "B," in the files of the Division of Public Utilities, Bureau of Highways and Sewers, Department of Public Works, entitled, "Proposed 1½-inch steel pipe conduit under and across Annan way for the Sweet, Clean, Damp Wash Laundry Company, Thirteenth Ward, Pittsburgh, Pa."

SECTION 2. The said company, prior to beginning the construction of said steel pipe, shall submit to the Director of the Department of Public Works of the said city a complete set of plans showing the location and all details for the construction of said steel pipe and said plans and the construction of said steel pipe shall be subject to the approval and supervision of said director.

SECTION 3. The rights and privileges herein granted shall be subject and subordinate to the rights of the City of Pittsburgh and its powers over city streets, and to the ordinances of the City of Pittsburgh relating thereto, and to the provisions of any general ordinance which may hereafter be passed relating to the construction, maintenance and use of steel pipes in city streets and compensation for same.

SECTION 4. The said grantee shall bear the full cost and expense of the repaving and repair of the street pavement damaged, repair of sewers, water lines and other surface and sub-surface structures which may be in any way damaged oor disturbed by reason of the construction, maintenance and use of said steel pipe. All of the said work, including the repaving of the street damaged, shall be done in a manner and at such times as the director may order, and shall be subject to his approval and supervision.

SECTION 5. The rights and privileges granted by this ordinance are granted upon the express condition that the City of Pittsburgh, without liability, reserves the right to cause the removal of the said steel pipe upon giving thirty (30) days' notice through the proper officers pursuant to resolution or ordinance of Council to the said Sweet, Clean, Damp Wash Laundry Company, its successors and assigns, to that effect; and the said grantee, when so notified, shall at the expiration of the said thirty days, forthwith, remove the said steel pipe and replace the street to its original condition, at its own cost and expense.

SECTION 6. The said grantee shall assume any liability of the City of Pittsburgh for damages to persons or property, including the street and sub-surface structures therein, by reason of the construction, maintenance and use of the said steel pipe, and it is a condition of this grant that the City of Pittsburgh assumes no liability to either persons or property on account of this grant.

SECTION 7. The foregoing rights and privileges are granted subject to the following conditions, to-wit: This ordinance shall become null and void unless within thirty (30) days after its passage and approval, the Sweet, Clean, Damp Wash Laundry Company, shall file with the City Controller its certificate of acceptance of the provisions thereof, said certificate to be executed by the said Sweet, Clean, Damp Wash Laundry Company, with its corporate seal attached.

SECTION 8. That any Ordinance or part of ordinance, conflicting with the provisions of this Ordinance, be and the same is hereby repealed, so far as the same affects this Ordinance.

Passed in Council April 22, 1929.
Approved April 25, 1929.
CHARLES H. KLINE, Mayor.
Recorded in O. B., Vol. 41, Page 293.

NO. 286.

AN ORDINANCE—Authorizing and directing the Mayor and the Director of the Department of Public Works of the City of Pittsburgh to make, execute and deliver in the name of and for the City of Pittsburgh a contract

with the Pittsburgh, Allegheny and Manchester Passenger Railway Company, the Pittsburgh, Allegheny and Manchester Traction Company, United Traction Company of Pittsburgh, and Pittsburgh Railways Company, as parties of the first part, and the City of Pittsburgh, as party of the second part, providing for the temporary abandonment of street railway track on Lacock street, between Cremo and Scotland streets, and on Scotland street, between Lacock street and a point south of South avenue, all in the City of Pittsburgh.

SECTION 1. Be it ordained and enacted by the City of Pittsburgh, in Council assembled and it is hereby ordained and enacted by the authority of the same. That the Mayor and Director of the Department of Public Works of the City of Pittsburgh be and they are hereby authorized and directed to make, execute and deliver in the name of and for the City of Pittsburgh the following contract with the Pittsburgh, Allegheny and Manchester Passenger Railway Company, the Pittsburgh, Allegheny and Manchester Traction Company, United Traction Company of Pittsburgh, and Pittsburgh Railways Company, for the temporary abandonment of street railway track on Lacock street, between Cremo and Scotland streets, and on Scotland street, between Lacock street and a point south of South avenue, and affix the seal of the City of Pittsburgh thereto.

ARTICLES OF AGREEMENT

MADE and entered into this ..... day of ..... A. D. 1929, by and between the PITTSBURGH, ALLEGHENY AND MANCHESTER PASSENGER RAILWAY COMPANY, THE PITTSBURGH, ALLEGHENY AND MANCHESTER TRACTION COMPANY, UNITED TRACTION COMPANY OF PITTSBURGH, and PITTSBURGH RAILWAYS COMPANY, all corporations of the Commonwealth of Pennsylvania, hereinafter referred to collectively as "Railway Companies," parties of the first part, and the CITY OF PITTSBURGH, a municipal corporation of the Commonwealth of Pennsylvania, party of the second part.

WITNESSETH

WHEREAS—The Act of Assembly of the Commonwealth of Pennsylvania, approved on the 3rd day of May, 1905, P. L. 379, authorizes the making of contracts between cities, boroughs and townships of the one part and street passenger railway companies and motor power companies of the other part "to secure the removal of any street railway tracks already laid etc.," and this contract is entered into pursuant to the provisions of the said Act of Assembly; and

WHEREAS—The City of Allegheny, now a part of the City of Pittsburgh, did, by ordinance duly enacted, grant unto the Pittsburgh, Allegheny and Manchester Passenger Railway Company the right to connect "their railway with their present track on Federal street, lay down and continue same with a double or single track, and the necessary switches on Lacock street westward to Bank lane; thence along Bank lane northwardly to Rebecca street; and along Rebecca street westwardly, as fully set forth in the Ordinance of September 22, 1859," said Ordinance having been enacted June 7, 1860; and

WHEREAS—The Pittsburgh, Allegheny and Manchester Passenger Railway Company, pursuant to the above recited consent ordinance, constructed the single track street railway now in use upon the streets and highways, and over the route hereinafter more fully set forth and described; and

WHEREAS—The Pittsburgh, Allegheny and Manchester Passenger Railway Company, by agreement dated July 25, 1890, leased all of its property and franchises to The Pittsburgh, Allegheny and Manchester Traction Company, for a term of 985 years, and The Pittsburgh, Allegheny and Manchester Traction Company leased all of its property and franchises under date of July 9, 1897, to the United Traction Company of Pittsburgh for a term of 950 years, and by virtue of an operating agreement dated December 30, 1901, between the United Traction Company of Pittsburgh and the Pittsburgh Railways Company, all of the property and franchises of said United Traction Company of Pittsburgh are now in the possession of and being operated by said Railways Company; and

WHEREAS—The City of Pittsburgh deems it necessary for the public benefit and convenience that the Railway Companies shall temporarily abandon their single track street railway track on the streets and highways hereinbefore described, and set forth, and cease to use the same, and is willing to keep said streets and highways free from street railway tracks, and the Railway Companies are willing to temporarily abandon their single track street railway on said streets and highways as hereinafter described on the terms and conditions hereinafter recited.

NOW, THEREFORE, THIS AGREEMENT WITNESSETH: That the parties hereto, in consideration of the mutual covenants and conditions herein recited, do mutually agree as follows, each binding itself, its successors and assigns, to the other, its successors and assigns.

FIRST. The Railway Companies agree that they will temporarily abandon their single track street railway beginning at a point of connection with the single track on Lacock street 57.5 feet as measured eastwardly along Lacock street from the west curb line of Cremo street; thence westwardly along Lacock street by single track 767.3 feet to a point near Scotland street (formerly School street); thence curving southwestwardly to and onto Scotland street 51.3 feet; thence southwardly on Scotland street 177.1 feet to a point of connection with track of the Pittsburgh Union Passenger Railway Company south of South avenue, all in the City of Pittsburgh, and will cease to operate cars along and over said track for the term hereinafter mentioned.

SECOND. This agreement shall be in effect for 49 years from the date hereof, provided, however, that the Railway Companies, their successors and assigns, or any of them, shall have the right at any time previous to the end of the term above provided, if they deem it necessary for the improvement of the service, to reconstruct said railway tracks or any portion thereof, and the appurtenances upon said streets and highways and to connect said railway tracks or so much thereof as may be reconstructed as provided herein, with the railway tracks on the streets and highways of the said City in the same manner as they are connected at the date hereof, and shall have the same rights and privileges as they had before said track and appurtenances were removed, and this agreement, insofar as it affects any track reconstructed, shall thereupon terminate and be of no further effect. Upon the expiration of the term of this agreement, or the termination of the same for any reason, the Railway Companies may reconstruct said railway track and appurtenances upon said streets and highways in the said City of Pittsburgh in the same manner as they are connected at the date hereof, and with the same rights and privileges as they had before said tracks and appurtenances were removed.

In the event, however, that the entire railways system of Pittsburgh is unified and consolidated into one single ownership, and the various mortgages on said system satisfied and a general mortgage covering the entire system executed in lieu thereof, the right and permission which the railway companies have to relay their track on said streets shall be terminated subject to the provisions hereof; that The Public Service Commission may direct that the facilities and service be restored.

THIRD. In case of the foreclosure of any of the following mortgages:

(a) Mortgage of The Pittsburgh, Allegheny and Manchester Traction Company to the Fidelity Title and Trust Company, Trustee, dated October 1, 1890, and recorded in the Recorder's Office of Allegheny County in Mortgage Book Vol. 594, page 224, and the Indenture supplemented thereto, recorded in the Recorder's Office aforesaid in Mortgage Book Vol. 692, page 219, and Mortgage Book Vol. 736, page 301; or

(b) Mortgage of the United Traction Company of Pittsburgh to Maryland Trust Company of the City of Baltimore, Trustee, dated July 9, 1897, and recorded in the Recorder's Office aforesaid in Mortgage Book Vol. 818, page 8; or

(c) General Mortgage of the Pittsburgh Railways Company to the Guaranty Trust Company of New York, dated March 31, 1913, and recorded in the Recorder's Office aforesaid in Mortgage Book Vol. 1519, page 1; or

(d) Any mortgages given in renewal or substitution of the mortgages hereinbefore referred to, the purchaser or purchasers, at judicial sale, or the company or companies organized by such purchaser or purchasers, shall have the right, at any time thereafter, to reconstruct or cause to be reconstructed, the railway track and appurtenances so abandoned, and connect the same with the other street railway tracks on the streets and avenues of the said City in the same manner as they are connected at the date hereof, at such time as such purchaser or purchasers or such company or companies may desire, and operate street railway cars thereon and thereover.

FOURTH. The City of Pittsburgh covenants and agrees that it will permit such temporary abandonment of street railway tracks on the streets and avenues hereinbefore described, and during the continuance of this agreement municipal consent shall not be granted to any other company or individual to use or occupy the streets and avenues covered by said street railway tracks for street railway purposes, in accordance with the provisions of said Act of Assembly.

FIFTH. The Railway Companies, upon the execution of this agreement, at their own cost and expense, shall remove the rails and appurtenant overhead facilities; shall restore the area of paving so disturbed as to leave it in proper form for the City to resurface, and shall pay to the City a sum of money to be agreed upon by the Director of the Department of Public Works of the City and the Superintendent of Way of the Railway Companies, to cover the cost of removal of ties and any remaining portion of track construction; and the City, at its own cost and expense, shall pay the cost of the entire resurfacing of the streets aforesaid, and thereafter the Railway Companies shall be relieved of all liability to pave, repave, maintain, keep clean and repair the aforesaid streets and highways from which the said railway tracks may be duly reconstructed and used.

All of the provisions of this agreement, which has been authorized by Ordinance No....., Series ....., approved ....., and recorded in Ordinance Book Vol. ....., Page ..... shall be subject to the provisions of the general ordinance of the City of Pittsburgh approved February 24, 1890, except as otherwise provided herein.

This agreement shall not go into effect until approved by the Public Service Commission of the Commonwealth of Pennsylvania, and all parties hereto agree that The Public Service Commission may at any time order the track relaid and service thereover resumed.

IN WITNESS WHEREOF, said Pittsburgh, Allegheny and Manchester Passenger Railway Company has caused its corporate seal to be hereunto affixed, attested by its Secretary, and this contract to be signed by its President, the said The Pittsburgh, Allegheny and Manchester Traction Company has caused its corporate seal to be hereunto affixed, attested by its Secretary, and this contract to be signed by its President; the said United Traction Company of Pittsburgh has caused its corporate seal to be hereunto affixed, attested by its Secretary, and this contract to be signed by its President; the said Pittsburgh Railways Company has caused its corporate seal to be hereunto affixed, attested by its Secretary, and this contract to be signed by its President; and this contract is signed and executed in the name of the City of Pittsburgh and for the City of Pittsburgh by its Mayor, and the seal of said City is by the Mayor hereto affixed, he having been duly authorized so to do by ordinance of Council of said City, all done the day and year aforesaid.

PITTSBURGH, ALLEGHENY AND MANCHESTER PASSENGER RAILWAY COMPANY.
By .....
..... President.
ATTEST: .....
..... Secretary.
THE PITTSBURGH, ALLEGHENY AND MANCHESTER TRACTION COMPANY.
By .....
..... President.
ATTEST: .....
..... Secretary.
UNITED TRACTION COMPANY OF PITTSBURGH.
By .....
..... President.
ATTEST: .....
..... Secretary.
PITTSBURGH RAILWAYS COMPANY.
By .....
..... President.
ATTEST: .....
..... Secretary.
CITY OF PITTSBURGH.
By .....
..... Mayor.
..... Mayor's Secretary.
Examined by: .....
..... Special Assistant City Solicitor.
Approved as to form: .....
..... City Solicitor.
March ..... 1929. Before the Finance Committee of the City Council of the City of Pittsburgh and approved.

SECTION 2. That any Ordinance or part of Ordinance, conflicting with the provisions of this Ordinance, be and the same is hereby repealed, so far as the same affects this Ordinance.

Passed in Council, April 22, 1929.
Approved April 25, 1929.
CHARLES H. KLINE, Mayor.
Recorded in O. B., Vol. 41, page 277.

NO. 290.

AN ORDINANCE—Accepting the dedication of certain property in the Nineteenth Ward of the City of Pittsburgh for the widening of Broadway, from Hampshire avenue to a point 84.58 feet northwardly therefrom and establishing the grade thereof.

WHEREAS—Patrick J. Boylan and Elizabeth Boylan, his wife, owners of the property hereinafter described, have executed and delivered to the City of Pittsburgh, their certain deed of dedication bearing date of March 20th, 1929, now on file in the office of the Bureau of Engineering of said City, wherein they have conveyed said ground to said City for public use for highway purposes and have released said City from any liability for damages for or by reason of the physical grading of said public highway to the grade as hereinafter established, therefore:

SECTION 1. Be it ordained and enacted by the City of Pittsburgh, in Council assembled, and it is hereby ordained and enacted by the authority of the same. That the said deed of dedication be and the same is hereby accepted and the Bureau of Engineering is hereby authorized and directed to place the same on record in the office of the Recorder of Deeds in and for the County of Allegheny.

SECTION 2. The ground so as aforesaid conveyed to said City for public highway purposes shall be and the same is hereby appropriated and opened as a public highway in accordance with the terms of said deed of dedication and shall be known as Broadway, the same being bounded and described as follows, to-wit:

Beginning at the intersection of the right of way of the Pittsburgh Railways Company and the northerly line of Hampshire avenue (formerly Pennsylvania avenue) as laid out in the West Liberty Plan of Lots No. 3 of record in the Recorder's office of Allegheny County in Plan Book, Volume 20, pages 118 and 119; thence extending in a northeasterly direction along the easterly line of said right of way by the arc of a circle deflecting to the right having a radius of 205.37 feet and a central angle of 23° 35' 50" for a distance of 84.58 feet to a point; thence in a southwesterly direction by the arc of a circle deflecting to the left having a radius of 100.0 feet and a central angle of 37° 34' 00" for a distance of 65.57 feet to a point of tangent, said

point of tangent being on the easterly line produced of that portion of Broadway south of Hampshire avenue; thence along the said easterly line produced south 1° 18' 00" west 14.66 feet to the northerly line of Hampshire avenue; thence along the northerly line of Hampshire avenue nor 88° 42' 00" west 15.77 feet to the place of beginning.

SECTION 3. The grade of the easterly 6.0 foot line shall begin at the northerly curb line of Hampshire avenue at an elevation of 459.27 feet; thence falling at the rate of 5.6% for a distance of 94.16 feet to a point to an elevation of 454.0 feet.

SECTION 4. That any ordinance or part of ordinance, conflicting with the provisions of this ordinance, be and the same is hereby repealed so far as the same affects this ordinance.

Passed in Council April 22, 1929.
Approved April 25, 1929.
CHARLES H. KLINE, Mayor.
Recorded in O. B., Vol. 41, page 295.

NO. 287.

AN ORDINANCE—Authorizing and directing the Mayor and the Director of the Department of Public Works of the City of Pittsburgh to make, execute and deliver in the name of and for the City of Pittsburgh a contract with the Pittsburgh, Allegheny and Manchester Passenger Railway Company, the Pittsburgh, Allegheny and Manchester Traction Company, United Traction Company of Pittsburgh, and Pittsburgh Railways Company, as parties of the first part, and the City of Pittsburgh, as party of the second part, providing for the temporary abandonment of street railway track on Western avenue, between Allegheny avenue and Bidwell street, and on Bidwell street, between Western avenue and Pennsylvania avenue, all within the City of Pittsburgh.

SECTION 1. Be it ordained and enacted by the City of Pittsburgh, in Council assembled, and it is hereby ordained and enacted by the authority of the same. That the Mayor and the Director of the Department of Public Works of the City of Pittsburgh be and they are hereby authorized and directed to make, execute and deliver in the name of and for the City of Pittsburgh the following contract with the Pittsburgh, Allegheny and Manchester Passenger Railway Company, the Pittsburgh, Allegheny and Manchester Traction Company, United Traction Company of Pittsburgh and Pittsburgh Railways Company, for the temporary abandonment of street railway track on Western avenue, between Allegheny avenue and Bidwell street, and on Bidwell street, between Western avenue and Pennsylvania avenue, and affix the seal of the City of Pittsburgh thereto.

ARTICLES OF AGREEMENT

MADE and entered into this .....day of ..... A. D. 1929, by and between the PITTSBURGH, ALLEGHENY AND MANCHESTER PASSENGER RAILWAY COMPANY, THE PITTSBURGH, ALLEGHENY AND MANCHESTER TRACTION COMPANY, UNITED TRACTION COMPANY OF PITTSBURGH, and PITTSBURGH RAILWAYS COMPANY, all corporations of the Commonwealth of Pennsylvania, hereinafter referred to collectively as "Railway Companies," parties of the first part, and the CITY OF PITTSBURGH, a municipal corporation of the Commonwealth of Pennsylvania, party of the second part.

WITNESSETH

WHEREAS—The act of Assembly of the Commonwealth of Pennsylvania, approved on the 3rd day of May, 1905, P. L. 379, authorizes the making of contracts between cities, boroughs and townships of the one part and street passenger railway companies and motor power companies of the other part, "to secure the removal of any street railway tracks already laid, etc." and this contract is entered into pursuant to the provisions of the said act of Assembly; and

WHEREAS—The Pittsburgh, Allegheny and Manchester Passenger Railway Company, pursuant to the above recited consents constructed the single track street railway now in use upon the streets and highways, and over the route hereinafter more fully set forth and described; and

WHEREAS—The Pittsburgh, Allegheny and Manchester Passenger Railway Company, by agreement dated July 25, 1890, leased all of its property and franchises to The Pittsburgh, Allegheny and Manchester Traction Company for a term of 985 years, and The Pittsburgh, Allegheny and Manchester Traction Company leased all of its property and franchises under date of July 9, 1897, to the United Traction Company of Pittsburgh for a term of 950 years, and by virtue of an operating agreement dated December 30, 1901, between the United Traction Company of Pittsburgh and the Pittsburgh Railways Company, all of the property and franchises of said United Traction Company of Pittsburgh are now in the possession of and being operated by said railways company; and

WHEREAS—The City of Pittsburgh deems it necessary for the public benefit and convenience that the Railway Companies shall temporarily abandon their single track street railway track on the streets and highways hereinafter more fully described and set forth, and cease to use the same, and is willing to keep said streets and highways free from street railway tracks and the Railway Companies are willing to temporarily abandon their single track street railway on said streets and highways as hereinafter described on the terms and conditions hereinafter recited.

NOW, THEREFORE, THIS AGREEMENT WITNESSETH: That the parties hereto, in consideration of the mutual covenants and conditions herein recited, do mutually agree as follows, each binding itself, its successors and assigns, to the other, its successors and assigns.

FIRST. The Railway Companies agree that they will temporarily abandon their single track street railway beginning at a point of connection with the city bound track on Western avenue east of Allegheny avenue; thence by single track westwardly along Western avenue 333.3 feet to a point east of Bidwell street; thence curving northwestwardly to and on to Bidwell street 74.5 feet; thence northwardly along Bidwell street by single track 1297.6 feet to a point south of Pennsylvania avenue; thence northwestwardly 64.5 feet to and on to Pennsylvania avenue to a point of connection with the city bound track, all in the City of Pittsburgh, and will cease to operate street cars along and over said track for the term hereinafter mentioned.

SECOND. This agreement shall be in effect for 49 years from the date hereof, provided, however, that the Railway Companies, their successors and assigns, or any of them, shall have the right at any time previous to the end of the term above provided, if they deem it necessary for the improvement of the service, to reconstruct said railway tracks or any portion thereof, and the appurtenances upon said streets and highways and to connect said railway tracks or so much thereof as may be reconstructed as provided for herein, with the railway tracks on the streets and highways of the said city in the same manner as they are connected at the date hereof, and shall have the same rights and privileges as they had before said track and appurtenances were removed, and this agreement, insofar as it affects any track reconstructed, shall thereupon terminate and be of no further effect. Upon the expiration of the term of this agreement, or the termination of the same for any reason, the Railway Companies may reconstruct said railway track and appurtenances upon said streets and highways in the said City of Pittsburgh in the same manner as they are connected at the date hereof, and with the same rights and privileges as they had before said tracks and appurtenances were removed.

In the event, however, that the entire railways system of Pittsburgh is unified and consolidated into one single ownership and the various mortgages on said system satisfied and a general mortgage covering the entire system executed in lieu thereof, the right and permission which the railway companies have to relay their track on said streets shall be terminated, subject to the provisions hereof; that The Public Service Commission may direct that the facilities and service be restored.

THIRD. In case of the foreclosure of any of the following mortgages:

(a) Mortgage of The Pittsburgh Allegheny and Manchester Traction Company to the Fidelity Title and Trust Company, Trustee, dated October 1, 1890, and recorded in the Recorder's Office of Allegheny County in Mortgage Book Vol. 594, page 224, and the Indenture supplemented thereto, recorded in the Recorder's Office aforesaid in Mortgage Book Vol. 692, page 219, and Mortgage Book Vol. 736, page 301; or

(b) Mortgage of the United Traction Company of Pittsburgh to Maryland Trust Company of the City of Baltimore, Trustee, dated July 9, 1897, and recorded in the Recorder's Office aforesaid in Mortgage Book Vol. 818, page 8; or

(c) General Mortgage of the Pittsburgh Railways Company to the Guaranty Trust Company of New York, dated March 31, 1913, and recorded in the Recorder's Office of Allegheny County in Mortgage Book Vol. 1519, page 1; or

(d) Any mortgages given in renewal or substitution of the mortgages hereinbefore referred to, the purchaser or purchasers, at judicial sale, or the company or companies organized by such purchaser or purchasers, shall have the right, at any time thereafter, to reconstruct or cause to be reconstructed, the railway track and appurtenances so abandoned, and connect the same with the other street railway tracks on the streets and avenues of the said City in the same manner as they are connected at the date hereof, at such time as such purchaser or purchasers or such company or companies may desire, and operate street railway cars thereon and thereover.

In the event of the termination for any reason of the agreement of lease between The Pittsburgh, Allegheny and Manchester Traction Company and the United Traction Company of Pittsburgh, dated July 9, 1897, The Pittsburgh, Allegheny and Manchester Traction Company shall thereupon have the right at any time thereafter to relay and reconstruct the railway tracks and appurtenant operating system so abandoned and to connect the street railway tracks with other tracks on the streets and avenues of the City of Pittsburgh in the same manner as they are connected at the date hereof and to operate street railway cars thereon and thereover.

FOURTH. The City of Pittsburgh covenants and agrees that it will permit such temporary abandonment of street railway tracks on the streets and highways hereinbefore described, and during the continuance of this agreement municipal consent shall not be granted to any other company or individual to use or occupy the streets and avenues covered by said street railway tracks for street railway purposes, in accordance with the provisions of said Act of Assembly.

FIFTH. The Railway Companies, upon the execution of this agreement, at their own cost and expense, shall remove the rails and appurtenant overhead facilities; shall restore the area of paving so disturbed as to leave it in proper form for the City to resurface, and shall pay to the City a sum of money to be agreed upon by the Director of the Department of Public Works of the City and the Superintendent of Way of the Railway Companies, to cover the cost of removal of ties and any remaining portion of track construction; and the City, at its own cost and expense, shall pay the cost of the entire resurfacing of the streets aforesaid, and thereafter the Railway Companies shall be relieved of all liability to pave, repave, maintain, keep clean and repair the aforesaid streets and highways from which street railway track has been temporarily removed, until such time as the said railway tracks may be duly reconstructed and used.

All of the provisions of this agreement, which has been authorized by Ordinance No....., Series ....., approved ....., and recorded in Ordinance Book Vol. ....., page ....., shall be subject to the provisions of the general ordinance of the City of Pittsburgh approved February 24, 1890, except as otherwise provided herein.

This agreement shall not go into effect until approved by The Public Service Commission of the Commonwealth of Pennsylvania, and all parties hereto agree that The Public Service Commission may at any time order the track relaid and service thereover resumed.

IN WITNESS WHEREOF said Pittsburgh, Allegheny and Manchester Passenger Railway Company has caused its corporate seal to be hereunto affixed, attested by its secretary, and this contract to be signed by its president; the said United Traction Company of Pittsburgh has caused its corporate seal to be hereunto affixed, attested by its secretary, and this contract to be signed by its president; the said The Pittsburgh, Allegheny and Manchester Traction Company has caused its corporate seal to be hereunto affixed, attested by its secretary, and this contract to be signed by its president; the said Pittsburgh Railways Company has caused its corporate seal to be hereunto affixed, attested by its secretary, and this contract is signed and executed in the name of the City of Pittsburgh and for the City of Pittsburgh by its Mayor, and the seal of said city is by the Mayor hereto affixed, he having been duly authorized so to do by Ordinance of Council of said city, all done the day and year aforesaid.

PITTSBURGH, ALLEGHENY AND MANCHESTER PASSENGER RAILWAY COMPANY
By .....
..... President.

BUGS BAER Says

A LEAF FROM EVE'S HISTORY

SOME startling static in the week's wires is the number of ladies who are masquerading as men.

"Bugs" Baer

They grabbed a train robber in the Middle West who turned out to be a flapper with bobbed heels.

She had been wearing her big brother's clothes for three years, but she was apprehended when she wore the vest with the buttons in the back.

Capt. Barker, of London, is in the Old Bailey. The captain admitted that he was Lillie Smith and posed as a retired army colonel.

Our idea of an army colonel is a man whose mustache had been tanned a deep hybrid brown by exposure to the weather and Scotch.

But Lillie was a colonel for eight years without a mustache and even married another lady during that time.

English justice is so fair and astonished that Lillie's punishment will not be severe.

She will merely be reduced to a second loot and suspended on half-pay over the nearest weekend.

We cannot understand why the girls want to masquerade as a member of the more horrible sex.

It cannot be vanity. There is nothing beautiful about a set of collars, or a derby hat. Women are prettier than most men. As a matter of fact, every time we see a picture of a society lady we feel humiliated because man was not born with a V-back.

The Amazons were the first devotees of the military trend in feminine fashions. They went to war, walloped their neighbors and chased the Greeks over the full derby route.

If our memory isn't muscle-bound, the first woman we remember wearing trousers without lace on the cuffs was Dr. Mary Walker.

Mary was the first Suffragette but she was just as wrinkled as a collapsed blimp. She was old and gray and was never a success in a Prince Albert.

She had to giggle every time the coat-tails tickled her heels.

Another woman who dressed as a man was detected easily. She could never cure herself of the old established feminine habit of hiding things.

She was nabbed when she absent-mindedly stuffed her purse down inside her collar.

The way the girls are acting nowadays it would be much easier for a man to disguise himself as a lady.

Some women dress as men because they can get better jobs and more pay.

It would be a much simpler proposition to follow the customary habit of marrying a man and getting the pay that way.

The real fun about a pay envelope is not earning it but shaking it down on Saturday night.

When we look back at the famous impersonations of history we always feel grateful that Lady Godiva was too much of a lady to disguise herself as a gentleman jockey.

(Copyright, 1929.)

BARNEY GOOGLE AND SPARK PLUG

No Doubt About It

THE BUNGLE FAMILY

Sunshine Tomorrow

ELLA CINDERS

Why John Was Late

WEDDING BELLS

MUTT AND JEFF

It Breaks Mutt's Heart to Cheat

MAYBE I'M WRONG

by JOHN P. MEDBURY

Excuse It Please

Somebody gave a Scotchman a rabbit's foot the other day and his family had stew for dinner.

Momentous Moments

When a doctor tells a woman that she must go away for her husband's health.

The Unfair Sex

The girl who kept her engagement ring so long her fiance had to marry her to get it back.

Needed Inventions

It's too bad that someone can't perfect an airbrake for radio announcers.

(Copyright, 1929, King Features Syn., Inc.)

PETTING PATTY

Getting Acquainted

EMBARRASSING MOMENTS

JUST KIDS

Everything's Gonna Be All Right

BRINGING UP FATHER — That's Settled

TILLIE THE TOILER — Nifty Pays

THE NEBBS — Goodby

POLLY AND HER PALS — Paw Gets Paint on His "Brush"

KRAZY KAT — It's An Art

VANILLA AND THE VILLAINS — The Oily Bird

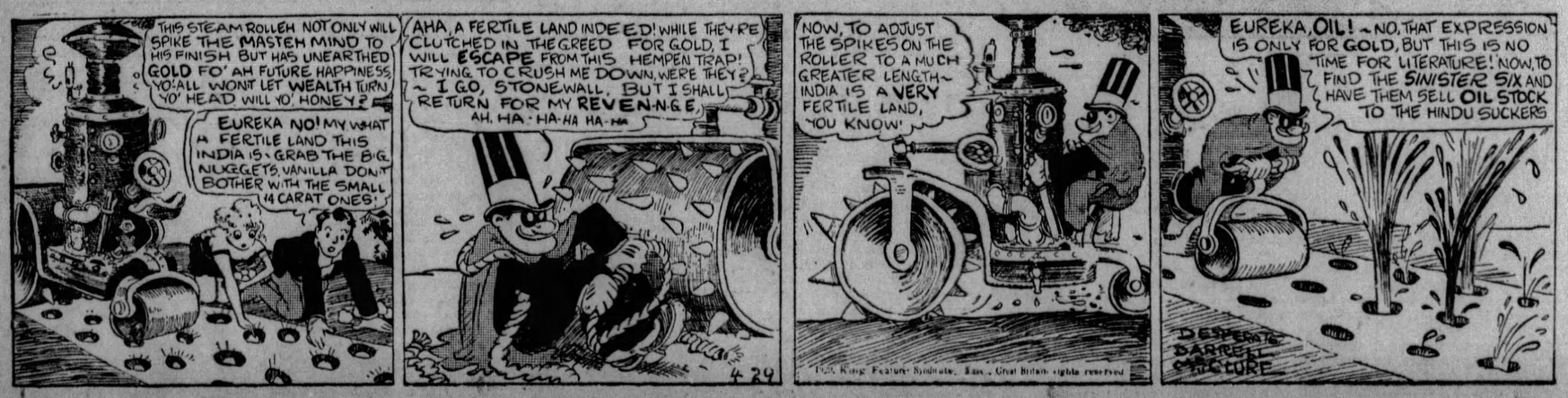

COOK-COOS by Ted Cook

(Copyright, 1929.)

Indignant because a tobacco company is sending free cartons of cigarets to co-eds at the state university, the Michigan legislature has determined to do something about it.

A resolution asking for free matches would be a nice gesture.

* * *

If a phonograph company would offer to supply free dance records, the cost of education would be reduced to practically nothing.

* * *

In fact, parents will only have to supply their collegiate daughters with open roadsters and Summer trips to Europe.

* * *

FINANCIAL WIZARD
Number 6,342

This is Duncan Mac-Doakes, who gives each of his children a penny on Sunday, dials in a radio sermon and then passes the collection plate.

* * *

THE WAGES OF GIN IS BREATH

Astoria, Oregon, Budget.)

An old man, 101 years of age, was found dead in his bed at Walla Walla the other day. It is thought that gin was the cause of his death, as he had been drinking pretty hard for the past 70 years.

* * *

Says Genevieve, the Kitchen Cynic—

"A woman will pay $160 for an electric vibrator reducing outfit, when she could get the same results from an 89-cent mop."

* * *

I'd rather be a lonely lout,
A-drifting with the rabble,
Than juggle tea upon my knee
And gabble,gabble,gabble.

CHALK TALK

Sometimes the artist preaches a deathless sermon in a few simple lines.

The above picture says more in favor of marriage than all the married people have said in centuries.

Consider the plight of the matrimonial coward. How miserable he is, with gaudy postcards on the wall, and his shirt full of laundry pins.

What are you going to do about it Mr. Mayor?

* * *

A GOOD ONE ON THE CONDUCTOR

(Grand Forks, N. D., Herald.)

"T. Smith, Edgeley, N. D., dwarf, is considering taking a position with the produce purchasing agency here managed by Nate Felton, Stanley dwarf. The conductor on No. 3 Friday at first thought that he was carrying Felton home to Stanley and was surprised to learn that Smith was on his way to visit Felton."

Today's Crossword Puzzle

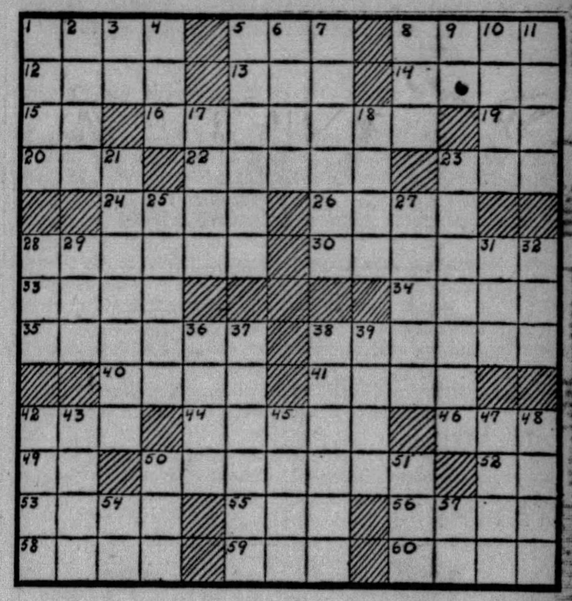

HORIZONTAL.

1—On what mountain was Pelion piled by giants who wished to see into Olympus?
5—Encountered.
8—What French general recently deceased was given a state funeral?
12—Any one inheriting from a deceased person.
13—The armpit.
14—Medley.
15—Neuter pronoun.
16—What federal ironclad engaged indecisively the Confederate "Merrimac" at Hampton Roads in the Civil War?
19—Township (abbr.).
20—Cereal grass.
22—Small insects.
23—What American general was called "Lighthorse Harry?"
24—Who wrote "A Man Without a Country?"
26—What Mediterranean island was the scene of Napoleon's first exile?
28—Pared.
30—Wandered.
33—Comfort.
34—Chief garment of a Hindu woman.
35—Aft part of a ship (pl.).
38—Who wrote "Tristram Shandy?"
40—In what state is Salt Lake City?
41—Soft hydrous magnesium silicate.
42—Was Benjamin Franklin ever ambassador to France?
44—What French military leader was stabbed to death by Charlotte Corday?
46—Who is the author of our national anthem?
49—Alternative.
50—Scolded.
52—Egyptian deity.
53—What cereal is grown extensively in China.
55—Single unit.
56—The dye indigo.
58—After what celebrated American jurist is the Columbia Law School named?
59—Short for Nancy.
60—What famous resort on the Riviera was the birthplace of aribaldi?

VERTICAL.

1—Which State is known as the "Buckeye State?"
2—Bristle.
3—Note of the scale.
4—Fortify.
5—Supplied with men.
6—What was the pen-name of Charles Lamb?
7—Rag.
8—In favor of.
9—Old Latin (abbr.).
10—Quote.
11—Who wrote the "Prisoner of Zenda?"
17—Leer.
18—What is the capital of Norway?
21—Who slew the minotaur and escaped from the labyrinth by the aid of Ariadne?
23—What French naturalist was the pioneer of the theory of evolution of species by adaptation to environment?
25—Wide-awake.
27—City in Switzerland.
28—Foot-like organ.
29—Consume.
31—Sea-eagle.
32—Perish.
36—Nominate.
37—What is the missing reference to the name of the unknown flower mentioned in the Songs of Solomon: "The Rose of ——?"
38—What island in New York City forms the Borough of Richmond?
39—Wisp or tuft (Scotch).
42—With what royal house of England did the House of Lancaster engage in the "War of the Roses?"
43—What canal was opened up in New York State during De Witt Clinton's governorship?
45—Frog.
47—What Scandinavian explorer surnamed "The Red" discovered Greenland?
48—What college is located at New Haven, Connecticut?
50—Wager.
51—What Biblical city is connected with Beersheba?
54—Committee on navigation (abbr.).
57—Symbol for nickel.

Herewith is the solution to Saturday's puzzle:

S	T	U	M	P	S		B	L	A	R	E	S
C	O	N	E		O	W	E		D	O	L	E
A	R	E	N	A		A		B	O	O	S	T
L	E	A		I	S	S	U	E		M	E	T
E		S	A	L	T		M	E	T	E		E
S	A	Y	S		R	A	P		O	D	O	R
	P		S	E	E		I	M	P		W	
S	E	R	E		A	I	R		E	A	N	S
P		I	T	E	M		E	R	R	S		T
O	D	D		A	S	I	D	E		P	E	R
R	I	D	E	R		N		D	R	I	V	E
T	A	L	K		A	N	T		O	R	E	S
S	L	E	E	P	S		O	R	D	E	R	S

(Copyright, 1929, King Features Syn., Inc.)

WHY PITTSBURGH IS GREAT
Its People Are Temperate in Their Recreations

Pittsburgh Sun-Telegraph

BE A PITTSBURGH BOOSTER
To Your Friends in Other Cities

MONDAY, APRIL 29, 1929

Established 1927, by Pitt Publishing Co., Gazette Square, Pittsburgh, Pa. President, William Randolph Hearst; Vice-President and Publisher, H. M. Bitner; Secretary-Treasurer, A. W. Clark; Associate Editor, C. W. Tanziger; Managing Editor, Royal Daniel, Jr.; Business Manager, J. A. Grant. Entered as second class matter at the postoffice at Pittsburgh, Pa.

National advertising representatives Paul Block, Inc., 247 Park avenue, New York; Century Bldg., Chicago; General Motors Bldg., Detroit; Little Bldg., Boston; Guarantee Trust Bldg., Philadelphia; 518 Chancery Bldg., San Francisco.

The Associated Press is exclusively entitled to the use for re-publication of all news credited to it or not otherwise credited in this paper and also the local news published herein. All rights of re-publication of special dispatches herein are also reserved.

Complete Abolition of Private Police Wanted

Legislative attempts to remedy the private police system in Pennsylvania, long a scandal to which real Americans have objected, having been nullified by executive action, it is only too evident that patchwork will not do.

Pennsylvania must quit selling its sovereign right. "Industrial police" must go as having no part in an enlightened state. "Industrial police," in effect, set up a state within a state, co-equal, in so far as police power is concerned, with the Commonwealth itself.

Think of it! Our federal government, itself, does not presume to interfere in the police powers of states and yet Pennsylvania gives this right to corporations in exchange for blood-stained dollars! Can you conceive of the Federal Government selling any of its sovereign rights for a mess of pottage?

Decent Pennsylvanians for years have been disgusted with the existence of private police organizations, and frequently have demanded that a change be made. Legislators have answered them at times by giving them sorry misfits resulting from dubious, not to say sly, practice in the making of laws.

And our recent legislature was the worst of all. After passing a fairly decent bill, it quickly passes another, which was amended to make it offensive to liberty-loving people and absolutely useless as a real remedy for the stopping of abuses, brutality and tyranny of coal and iron police.

Even the Musmanno bill, which would have kept property guardians where they belong, on their own properties, was only a makeshift and could have been accepted only as such. It, too, sold our rights to corporations, and that is what we must prevent.

If we are to continue to be a free people we must recapture our rights. Now is the time to begin. In the next legislature we must have men who will give THE PEOPLE what they demand, instead of groveling before coal and other corporations.

Complete abolition of industrial police laws is the only thing that will restore Pennsylvanians to the rank of free people.

John P. Harris Theater Outgrowth of Service

The new John P. Harris Memorial Theater in McKeesport reflects something more than the mere addition of a theater to a chain that is very extensive. It reflects the continued success of enterprise that caters intelligently to the demands of the public.

Amusement is a necessity of life. This is not a modern idea, but a statement pertaining to a manifestation of a natural impulse that dates into antiquity. Hence, the agency that recognizes the need of its community in this respect and provides the means of giving to the public that which it needs in a way that conforms to the most modern ideas in the matter of convenience, comfort and ability to entertain is a public benefactor.

So the Harris Amusement Companies are to be thanked and congratulated on the completion of their latest temple of amusement. Pittsburgh is deeply interested in the steady growth of this concern, born here and developed from a small beginning into a vast organization covering many cities in several states. In honoring its founder, the late John P. Harris, incidentally, it honors itself, and also signifies that it adheres to the sound principles of dealing with the public that marked his useful career.

Congratulations to D. A. Harris, John H. Harris, Frank J. Harris, I. Lisbon and Eugene L. Connelly, executive directors, who carry on the work of a master showman—the late Senator John P. Harris.

Daylight Saving Time Gift of Gods to Many

Daylight saving time again is in effect and each evening throughout the summer will be an hour longer, not because the earth has been slowed up on its journey around the sun, but because we have set our clocks an hour ahead. Formerly we did this because we were urged to do so. Now we do it as a convenient custom, by tacit understanding, in order that we may have more daylight in the evening, which we may devote to necessary recreation, or to work around our homes.

Officially there is no such thing as daylight time in Pennsylvania. In many places clocks will be strictly official, but in the homes the clocks do not have to be official. Railroads have rearranged their schedules to accommodate the public, which goes to work an hour earlier, but does not seem to because of the juggling with the clock.

Many persons find the new arrangement an inconvenience, but the great majority in the cities hold it to be a boon, and welcome the extra hour of evening sunlight as a gift from the gods.

Yes, We Like Comfort

But It Is Not Sin.

The Reverend Dr. Harry Emerson Fosdick, of the Rockefeller Church in New York, says, "Our Christian churches show signs of growing old. Signs of senility are shown in their desire to be comfortable."

It was "Budget Sunday," and Dr. Fosdick asked the congregation to provide $286,400, amount of church expenses during the year.

That figure would, perhaps, surprise the Founder of Christianity. Much of it, however, goes to charity.

SUN-TELEGRAPH'S PLATFORM

For Pittsburgh and Western Pennsylvania

1—A better, cleaner, more beautiful city.
2—Rapid transit.
3—Repeal or modification of "blue law."
4—Establishment of Pittsburgh metropolitan district.
5—Community Fund for charities.
6—Town Hall, seating at least 15,000.
7—Voting machines to insure honest elections.
8—Development of river transportation.

The Lucky One! -:- By T. E. Powers

(Copyright, 1929.)

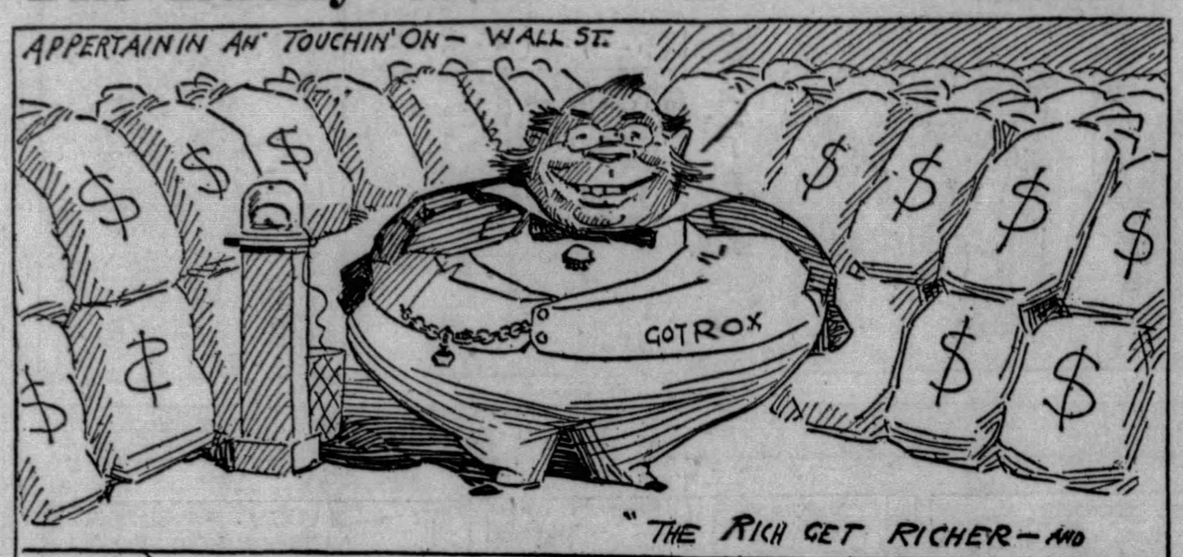

Tales That Are Told

Fishy

THE bookmaker was paying out on the last race of an unfortunate day. He had been hard hit, and was honest enough to confess he had only $3,000 in cash to pay liabilities nearer $5,000.

"The question is," he said, "how am I going to do it?"

"Pay out in alphabetical order," suggested a stentorian voice.

And so it was agreed. He was instantly surrounded by men who declared their names were Anderson, Allen, Abel, and so on.

"'Ere," shouted an agitated voice from the rear, "where do I come in? My name's Salmon."

"Salmon," repeated the bookmaker, scornfully: "you haven't an earthly chance. If it had been 'Addock you might have been in the first three!"

Too Late to Learn

"GET in the country," said the doctor. "Long walks in the open air. No alcohol in any form, and one cigar a day."

"But—doctor—"

"One cigar a day!" reiterated the doctor firmly.

Six weeks later the patient returned to town.

"How do you feel?" asked the doctor.

"Splendid! Fit as a fiddle!"

"And you liked it all?"

"Yes; everything except the one cigar."

The doctor smiled. "The tobacco habit, my dear sir—"

"Isn't any joke," put in the patient ruefully. "It's hard for a man at my time of life to take up smoking!"

So He Would

"WHAT we want to get at," said counsel in an assault case, "is who was the aggressor."

"Eh?" said the large, bull-necked witness.

"Let me explain," said counsel, patiently. "If I met you in the street and struck you in the face, I should be the aggressor."

"You'd be an idiot," muttered the witness.

"No, no, you don't understand. Suppose I struck you without provocation, I should be committing an act of aggression."

"Excuse me, mister, you'd be committing suicide," declared the witness darkly.

Just a Suggestion

IT WAS just a wayside shanty depot out West. The troupe of wandering actors set their luggage down on the platform to wait until train time.

The villian of the outfit, having nothing else to do, strode over to where the antique model of a station agent was parked.

"I say, stranger," he began, "do the express trains ever stop here?"

"Wa-al," was the reply, "they did once for Jesse James."

Worst Story I Have Heard Today

By WILL ROGERS

A GUY that was looking for a small farm in Oklahoma says to the real estate agent, "Now, lookee here, I want a small farm, all right, but I want it to be a long ways off from all neighbors. I want it to be away out by itself, see?"

"Oh, yes," says the agent, "you want to make a big noise, hey?"

"Not exactly," he says. "No, a big still is what I want to make."

LISTEN, WORLD!

By Elsie Robinson

IF I were a man I'd be getting half as much again for the work I do.

Does that make me mad?

It did once, when I was a green worker.

It doesn't now, for I understand the reason behind that discrimination against women.

AND I THINK IT'S RIGHT!

Militant Mamas are always raising a fuss about the "unfair deal" which females get in industry. But the cause is plain. You're paid in this world not only for your usefulness as an individual, but, even more, for your usefulness as a member of the team.

AS INDIVIDUALS WOMEN MAY BE HIGHLY EFFICIENT, BUT AS TEAM WORKERS THEY'RE GENERALLY A WASHOUT.

They refuse to forget themselves and play ball—

THEY PERSONALIZE.

The woman who doesn't view her job, and everything pertaining to her job, from the purely personal angle, is about as rare as the dodo.

And you can't blame the girls. Since the first fire was lighted in the first cave woman's world she has been 100 per cent personal.

HOMES ARE LIMITED MONARCHIES—little kingdoms cut off from all the rest of the world.

Within such kingdoms—or rather, queendoms—every act is bound to have a personal implication.

If Papa crabs at Mama, or Jimmy sasses Gram, they aren't doing it for the general good of the Steel Trust. They're crabbing at Mama and sassing Gram.

Naturally ladies take things the way they sound and act accordingly.

Also, naturally, when they crashed into industry they thought the same old technique would work. Men were men—what worked in the home should work in the office.

But it didn't.

A man in the home is—a man in the home. But a man in an office is something else again. He is part of something infinitely greater than himself. He is part of WORK. And he is valuable inasmuch as he becomes a useful cog in the machinery of WORK.

Ladies who stick out like sore thumbs in the office atmosphere are a nuisance, however efficient they may be as individuals. And unfortunately most women, with their highly personalized attitude, still do stick out like sore thumbs in industry. They may be wonderful workers, but you can't count on them. They may at any moment fly off the handle because they have a headache or a grouch or a new sweetheart or a secret sorrow.

WOMEN, in spite of their technical skill, ARE STILL UNTRAINED WORKERS—UNTRAINED IN THAT MOST VALUABLE OF ALL REQUISITES, SELF-CONTROL.

And because of this, Industry penalizes them by paying them less than men.

(Copyright, 1929, King Features Syn., Inc.)

THEORY OF WORLD

By Garrett P. Serviss

NOTHING concerning the fascinating subject of astronomy seems more attractive to thoughtful readers than the various hypotheses and theories that have been invented during the last three centuries to explain the origin and development of our solar system. For a long time Laplace's famous "nebular hypothesis" held the field, but within some fifty years the point of view of cosmogonists has gradually changed, until now the front rank is held by the "planetesimal hypothesis" of Chamberlain and Moulton. This introduces the idea of a catastrophic encounter between our sun in an earlier state of its existence and another star, the result being an outgush and scattering of matter from the sun, which, after being thrown into spiral orbits around its parents mass, eventually fell together into the form of planets.

But, in both the Laplacean and the Planetesimal speculation there remains an unexplained peculiarity, which may be the clue to still another theory waiting for development, or at least an important modification of existing theories. This peculiarity consists in the remarkable division of the sun's system of planets into two widely different types, called usually the Inner and the Outer planets. Our earth is chief member of the Inner group; Jupiter of the Outer group.

Now it has generally been assumed that both planetary groups had a similar origin, whether from breaking rings of nebulous matter as Laplace supposed, or from the falling together of planetesimals according to Chamberlin's ideas. Only now and then did somebody incidentally remark that there seemed to be something a little mysterious about this curious existence of widely contrasted bodies in the sun's family, the members of each type being collected together, in separate regions.

Upon this mystery George Parson undertakes to throw light in his book, just published, called "Discovery of the Earth." Here Mr. Parson, after presenting a highly interesting summary of cosmogonical speculations from Kepler to Kant, from Buffon to Laplace, and from Laplace to the latest theories, suggests a "New Cosmogony," in which the Inner planets, Mercury, Venus, Earth and Mars, appear as "the four dwarfs," and the Outer planets, Jupiter, Saturn, Uranus and Neptune, as "the four giants;" the former being regarded as true satellites of the sun, which originated during the contraction of the central body (sun) once extending out beyond the present orbit of Mars, while the latter had their origin in "solar tidal objections produced at a remote period in the sun's existence by the near approach of another celestial object of large mass."

Thus we are presented with a combination of the Laplacean and the planetesimal hypotheses. Both are true, each in its own field. The four small, near planets were developed from the contracting mass of the sun as it shrank from a diameter as great as, or greater than, that of Betelgeuse to its present size. And, but for accident, viz: an encounter with a body massive enough to disturb the internal equilibrium of the sun, our system would have always remained what it was at the beginning—a solitary sun with its little family of self-generated planets, keeping close under its wing as it wandered through space at a speed of about 12 miles per second.

But this wandering—a peculiarity that all the heavenly bodies shared—led to catastrophe. The sun with its little family nearly ran into another body, perhaps more massive than itself. Their gravitational strain upon one another produced enormous ejections, probably from both, and from this ejected matter the great outer planets were formed. They are not, then, true brothers of the earth; they are interlopers, their birth was different, their blood may be largely alien, their individual characters are widely divergent from those of the true satellite children of the sun.

Such is a brief partial outline of this interesting addition to cosmogonic speculation. For details read the book.

(Copyright, 1929, International Feature Service, Inc.)

Bible Passages

Whosoever Believeth

(1 John 5; 1-13)

WHOSOEVER believeth that Jesus is the Christ is born of God: And every one that loveth him that begat loveth him also that is begotten of him.

By this we know that we love the children of God, when we love God, and keep his commandments.

For this is the love of God, that we keep his commandments: and his commandments are not grievous.

For whatsoever is born of God overcometh the world: and this is the victory that overcometh the world, even our faith.

Who is he that overcometh the world, but he that believeth that Jesus is the Son of God?

This is he that came by water and blood, even Jesus Christ; not by water only, but by water and blood. And it is the Spirit that beareth witness because the Spirit is the truth.

For there are three that bear record in heaven, the Father, the Word, and the Holy Ghost: and these three are one.

And there are three that bear witness in earth, the spirit, and the water, and the blood: and these three agree in one.

If we receive the witness of men, the witness of God is greater: for this is the witness of God which he hath testified of his Son.

He that believeth on the Son of God hath the witness in himself: he that believeth not God hath made him a liar; because he believeth not the record that God gave of his Son.

And this is the record, that God hath given to us eternal life, and this life is in his Son.

He that hath the Son hath life, and he that hath not the Son of God hath not life.

These things have I written unto you that believe on the name of the Son of God; that ye may know that ye have eternal life and that ye may believe on the name of the Son of God.

The Rhyming Optimist

By ALINE MICHAELIS

Dawn Came

DAWN came, and when the robins woke
New vision on the spirit broke;
How trivial, how far away,
The cares that vexed us yesterday!
As though the light had set us free
From all the weights that used to be
So heavily upon us laid
To keep us weary and afraid.
Dawn came, and with sky-glories brought
A greater glory to the thought.
A pulsing rapture, fresh and fair,
Touched every tarnished trinket there
And changed them all to precious things,
Such loveliness with dawning springs.
Old, old is Earth; but this is true:
The dawn, returning, makes all new;
It heals all hurts and lets us see
How bright this world, this life can be!

Isn't It So?

Cupid has a snap when he encounters an idle brain.

* * *

A woman may envy the beauty of another, but she never forgives it.

* * *

An optimist is a person who expects a rebate from the high cost of living.

Just A B C Stuff

By Herbert Kaufman

BILLION dollar oil pools lay under Cortez's feet while his Castilian gunmen swiped small-change from Mexico.

The wherewithals of modern industry were present when dinosaurs roamed the marshes, and the final utility of original resources won't be sensed until the sun flickers out.

We are exceedingly cocky because some short-sighted test-tubes and weak-lensed microscopes occasionally view a few secondary values in primary substance.

But such nibbles at knowledge aren't reaching through the rind, much less to the core of revelation.

So don't be daunted by the list of homesteaded possibilities. Ambition won't ever lack for unbroken ground.

One discovery furnishes a key to another. Thus, the farthest goal of each decade regularly becomes a scratch for the next.

Miracle-working material shan't peter out; science always has a slicker trick up the sleeve.

Loudly acclaimed achievements of microscopy, synthesis and exploration are already shrinking to punctuation points in the primer of progress.

Set a trap-line in the air-oxygen, ozone and Hertzian waves become piddling catches, beside the marvels waiting to be snared by filter and wire and compressor.

Mr. Rockefeller's clever youngsters aren't *very* much shrewder-eyed than the quacks, who couldn't see automobile plants growing in the "rock oil" they peddled to grandfather's folks at two bits the bottle.

Otherwise, mental hammers would long since have cracked the harder and plumper nuts in our half-processed gasoline.

Princess Fortune lies asleep in her bed of coal, impotent to check the reckless handling of vast subterranean estates by bungling stewards.

The canniest analine method dissipates dyes and healings sufficient to change oceans to rainbow pools and stock the medicine chests of Infinity.

T. N. T. is pop-gun stuff compared with the explosives slacking its source.

Celluloid, news-print and table syrup are the least, not *last*, of the corn-stalk derivatives.

Keener laboratory practice will some day divert the Protean offal of fertilizer tanks to pay extra packers' dividends. And national garbage pails and refuse piles may ultimately yield State and Federal overhead.

Let's disband the great American Back-Scratchers' Club and form a Mutual Reproval Society.

Constructive curiosity is assaying about one per cent to the mass.

Artificial silk and wool were constantly within ordinary brain touch.

Any generation that peered beyond its nose would have perceived salad oil dripping from the cotton bushes or toilet soap and vegetable lard dangling on cocoanut palms.

Telephone, radio and automobile—aeroplane, turbine and Victrola will neither amaze nor amuse Tomorrow. Civilization shall merely recall them as playthings of her toyhood.

(Copyright, 1929.)

NEW YORK DAY BY DAY

By O. O. McIntyre

NEW YORK, April 29.—Diary of a modern Pepys: To breakfast and saw Victor Shertzinger in gaudy purple-toned shirt and I recalled a moonlit night in California he played his own tune "Marchita" for us on the violin very beautiful. Found a shop selling only bathroom utilities and another only card party favors.

Home and read a fascinating article about ambergris, especially that it is whale vomit and the basis of most of our rare perfumes. Came a cable from a town in Norway unsigned and with no meaning whatever, which puzzled me all the day. Nor do I like such fumididdles.

In the evening to a home-cooked dinner with my wife and to a dance place and talked with Joseph Urban, Helen Morgan, Gilda Gray, F. Ziegfeld and Paul Whiteman, and afterward to a sandwich parlor and ate a whopping raw meat and onion sandwich and was in fish-eyed wakefulness long after dawn.

* * *

A temperamental movie actress, annoyed at long delays in filming her picture, left America for her home in Europe in a haughty huff. After six weeks in which she held herself incommunicado in a hired moated castle, she cooled down a bit and returned to this country. At her New York hotel she found salary checks had been mailed weekly. She finally tightened up her courage and visited the studio. The director greeted her cordially. And to her horror, discovered no one knew she had been away.

* * *

Yorkville's Bohemian atmosphere is evaporating as it did in The Village, the Black Belt and other more importantly romanticized and debauched areas. Yorkville drew its crowds by the offer of real beer and kitchens serving such dishes as gebackene leber, weine r schnitzel and kalbsgulyas. Red-cheeked and beefy waiters spoke in German and Hungarian and each place had its large-bosomed Frau who yodeled and kidded the boys from out yonder. Little orchestras led by mustached violinists with fierce, bushy smiles played from German and Viennese operettas. Then polite slummers arrived. Prices were up, beer was "needled" and prop hokum of the Bowery sawdust joints was injected for color. The result was that papier mache tinsel that is Coney Island's.

* * *

My experience is that when one of those atmospheric Hungarian places begin, at the arrival of a butter and egg man, to feature "The Blue Danube" they know full well he is the sort who will sooner or later establish an emotional nexus with the musicians and rise in a paper cap to lead them. He will pay for it along with his check, too.

* * *

Hawaiian string bands with their aloah arias are also showing a revival. Their immense popularity drooped for some reason several years ago, but four or five big restaurants are interpolating them with regular orchestral music. They suggest sea breezes, moonlit palms and such, it seems.

* * *

A distinguished bon vivant is selling his home to reside in Europe because of New York's cultural lack. He finds the metropolis no longer interested in a discussion of plays, books, the drama and paintings. Instead they chatter about stop losses, margins, ratios of earnings and other unccrebral activities. He will be surprised how little conversation differs in old world drawing rooms. People discuss whatever interests them wherever they are.

* * *

Back home conversation flowered at the open forum in the rear of Ed Womeldorff's store. In our insular stupidity we did little but laugh back and forth and spit in the direction of the baseburner stove. Into the group one evening dropped a dapper high church rector with a lot of ecclesiastical airs, just assigned to a local parish. He was friendly and forensic and discussed industrialism, utilitarianism and humanitarianism brilliantly. When he departed one of the old settlers observed: "That parson is the best ism talker I ever listened to."

* * *

In shoving off for England recently, St. John Ervine, the distinguished dramatic critic guest, paid tribute to the local critics, but declared many of their opinions were wishey-washey. So? Well there is one rather slovenly member of the guild seen at first nights who may be wishey, but unless my eyes deceive me is not overly washey.

(Copyright, 1929, by McNaught Syn., Inc.)

Stars and Stripes

In Chicago a man must pay a dollar for a hair cut. He can get his throat cut for less.

* * *

While Trotzky requests a temporary asylum in Switzerland that's not a sign of temporary insanity.

* * *

Man who got out of jury duty because he had a "soft heart" might not have found exemption so easy if his excuse had been a "soft head."

* * *

While Jugoslavian girls prefer literature to lipsticks, Jugoslavian boys prefer the opposite. As between books and looks, it seems to be a case of neck and neck.

ONCE OVERS

By J. J. Mundy

PERHAPS you are well-to-do.

Probably you go to church wearing the expensive clothing that your circumstances permit.

Would you not show a more Christ-like spirit if you did not wear your best clothes to church?

There are many who attend your church who cannot afford to buy clothes as fine as you wear.

Many must wear cheap clothes or stay at home.

Some may be embarrassed, may be hurt when they sit near you and compare their outfits with yours.

Would it not show a better spirit if you would make it a point to dress in a way that will not attract attention and emphasize the difference in your clothes when compared to the possibly poorer class around you?

Church people would do better work, create a stronger Christian spirit, if they paid more attention to the poor families who attend service.

This should not be done in a patronizing way.

An honest desire to be helpful and welcome the ones who are perhaps sensitive and shy and ill at ease on account of their shabby appearance is the privilege of a Christian.

(Copyright, 1929, International Features Service, Inc.)